WEATHER
Tonight: Mostly Cloudy
Tuesday: Mostly Sunny

Victoria Times

TODAY'S NEWS TODAY
Classified 386-2121
Telephone 382-3131

89th YEAR, No. 131 ★ ★ VICTORIA, B.C., MONDAY, NOVEMBER 13, 1972

FBI 'Nearly Got Us Killed'

MIAMI (UPI) — Thirty-one jetliner crew and passengers returned from Cuba late Sunday night to end a bizarre, 46-hour jijacking nightmare, but controversy swirled over FBI attempts to abort with gunfire one of the longest acts of air piracy in history.

Some of the victims were bitterly critical of FBI agents' shooting out the commandeered jet's tires while on the ground at Orlando, Fla.

The co-pilot said he was shot by one of the hijackers in retaliation after the FBI opened fire.

A St. Petersburgh man who suffered a broken leg in the ordeal said Sunday night the FBI "just about got us all killed" by shooting out the jetliner's tires.

Frank Robinson, 47, said the first time he feared for his life was when FBI agents shot out four of the tires as the plane lifted off from Orlando.

"Everything was okay until then, everybody was cool," he said. "But when that happened, none of us knew what was going to happen next.

Robinson said he remembered the pilot, Capt. Bill Hass, saying the FBI had "doublecrossed" him by shooting out the tires.

A man who serviced the plane said the agents who caught him by surprise, risked hitting his fuel truck, saying if they had, "that would have been it for me, the airplane and everything else."

The return flight from Cuba was made aboard another jetliner flown to Havana after the hijacked Southern Airways plane skidded to a landing on its bullet-riddled tires.

Three passengers were injured jumping from the crippled airliner, which had crisscrossed North America while three black hijackers tried to collect $10 million ransom and speak personally with President Nixon.

Nixon's deputy press secretary, Neal Ball, said presidential aides "decided that such a conversation would not be helpful."

The hijackers got a reported $2 million in ransom, which apparently was confiscated by Cuban officials after they landed in Havana.

Arthur Tonsmiere, a Mobile, Ala., banker who was aboard, said he saw "Cuban soldiers taking money" from one of the bandits as they were led away.

Robinson said after the ransom was loaded onto the DC9 in Chattanooga, the hijackers walked up and down the aisle handing out large bills to passengers.

One 16-year-old boy got $900 Robinson said.

"The hijackers were polite about 95 per cent of the time, but the other 5 per cent when they got excited they would use foul language," he said.

The hijackers, who remained in Havana, were charged with air piracy by the FBI.

They were identified as accused rapists Henry Deewilliam Jackson Jr., 27, and Louis Moore, 27, both of Detroit, and Melvin Charles Cale, 22, a fugitive from a Tennessee prison.

Havana radio said the hijackers were "apprehended" by Cuban militiamen.

The fugitives, using pistols, rifles and primed hand grenades, commandeered the airliner over Birmingham, Ala., about 7:20 p.m. Friday after taking off from Montgomery, Ala.

The DC9 landed at Jackson, Miss., to refuel and then flew to Detroit, where it circled the airport for 90 minutes while the hijackers negotiated with officials for $10 million in ransom.

The plane landed in Cleveland Saturday morning for fuel, ice water and clothing, then took off for Toronto where it circled the airport

Continued on Page 2

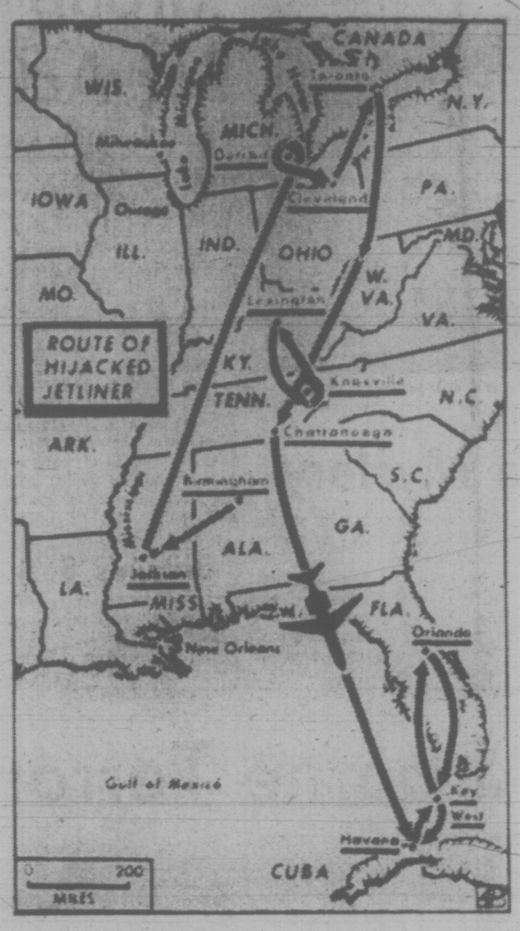

PILOT STRIKE THREATENED

Times News Services

TORONTO — The world's airline pilots may call another strike if immediate action is not taken to stop skyjackings, Charles Simpson, president of the Canadian Airline Pilots' Association said Sunday.

"Airlines are simply not going to fly. If countries and governments are not going to be concerned with passengers then crew members are going to decide they're going to make it safe by simply not operating," he said.

"This is a very real possibility right now unless nations get together and sign a new agreement."

The FBI agents who shot out the tires of the hijacked airliner on the weekend performed a "silly, dangerous and irresponsible act," he added.

Simpson said that the shooting as the aircraft took off from Orlando, Fla., was hazardous because rubber from the tires might have been ingested into the engine intake, killing the engines and causing the DC-9 to crash.

Wounded co-pilot Billy Johnson is lifted into Miami ambulance

Winds, Rain Trail Death In Europe

LONDON (CP) — Violent winds, rain and snow swept across Europe today, leaving at least 23 persons dead, homes destroyed or flooded, and uprooted trees lying across roads and highways.

A Canadian woman, Phyllis Davidson, 43, of Oshawa, Ont., was one of three persons killed in Britain. She was crushed by a chimney stack that blew down in Portsmouth. Two motorists died when their car ran into flood debris in Brighton.

Mrs. Davidson died while walking with her husband on a seafront road in Portsmouth. They were on holiday.

Germany was hardest hit. Winds up to 124 miles an hour howled through the Harz Mountains of East Germany. Twelve persons were killed, at least five by falling trees.

The Netherlands, battered by winds of 100 miles an hour, lost six persons — three from falling trees, two farmers on emergency work, and one drowned when his boat capsized.

In Gosselies, Belgium, a woman was killed when the roof of her house was lifted and fell back, crushing the top storey.

In France, a passenger in a truck was killed when it was blown off the main Paris-Lille Road.

Southern Europe appeared to have been protected by the Alps where the main passes were closed by six inches of snow.

Snow fell, too, in the Pennine Hills of England. Trees blocked roads just as their leaves had blocked railways three days earlier.

Main roads in London's fashionable West End were

Continued on Page 2

India Mail Screened

Times News Services

LONDON — Hundreds of sacks of mail from India are being stored in isolated areas at post offices all over Britain as a result of the discovery of 19 letter bombs, all mailed from India to the United Kingdom.

First of the 19 reached London Friday, seriously injuring one man. The last of the 19 was found Sunday in a Jewish-owned business in Glasgow. An army bomb disposal squad was called in to destroy it.

Jewish businessmen throughout Britain have been warned by police to treat their mail with caution.

A special squad of Scotland Yard detectives, formed during the weekend to co-ordinate investigation into this latest rash of letter bombs, issued the warning Sunday night.

It said: "Under no circumstances should anyone tamper with or attempt to open a letter if they are suspicious of its origin."

Police have warned there could be up to 30 more letter bombs still undetected.

A Jewish conference in London heard a threat Sunday that private Jewish organizations might take matters into their own hands in the fight against terrorist tactics.

ISLAND CRASH: 1 DEAD

A Saturday pleasure drive ended in death for one child and serious injury for another when a van went out of control and overturned on Highway 4, 12 miles east of Port Alberni.

Dead is David Thomas, 7, of Nitinat.

Six-year-old Alex Johnson of Kispiox lost his left hand in the accident and is in satisfactory condition in West Coast General Hospital.

Wendy Frizell, 22, of Port Alberni, a child-care worker who was driving the 1971 model van, and 11 other children escaped serious injury.

All the children were residents of the Port Alberni Indian residential school and were from remote Indian communities.

RCMP at Port Alberni said Miss Frizzell had taken the children for a pleasure drive to kill time on the long weekend as they could not return to their homes.

The van, en route to Parksville, apparently went out of control after rounding a corner near Cameron Lake. It rolled twice and came to rest on its wheels, partly off the road.

Cause of the crash has not been determined. Police said they were having the bus examined for possible mechanical failure. Dr. Norman Jones, Port Alberni coroner, said an inquest will be held, but has not set a date.

Another Private Army

BELFAST (AP) — Another private army is emerging in Northern Ireland, this time composed of former Roman Catholic servicemen who say they are banding together for protection from the Protestants.

The province remained relatively quiet Sunday night, but police said a man was shot in the head and seriously wounded in the countryside outside Belfast.

The Catholic Ex-Servicemen's Association, which claims 20,000 members, announced Sunday it is forming active "defensive" units to patrol areas of Belfast.

Members of the new force will wear uniforms but the association said they would not be armed.

The association said it began recruiting in strength last week after Protestant gasoline-bomb attacks on Catholic houses in the Andersonstown district of Belfast. The Catholics said the British army was not providing sufficient protection.

The Catholics already have the underground guerrillas of the Irish Republican Army. The new organization apparently will pattern itself on the Ulster Defence Association, a Protestant group which claims more than 50,000 adherents.

DEAD AT 80 is Herbert Anscomb, the man who almost became premier in the Liberal-Conservative coalition government of the immediate post-war years in B.C. See story Page 3.

No Light, Heat For 20,000

MONTREAL — More than 20,000 people were without electricity today as the strike by 8,500 Quebec Hydro workers moved into its second week.

Management and union officials are continuing non-stop talks before a Quebec government mediator.

A Hydro spokesman would give no details of the negotiations. Representatives of the Canadian Union of Public Employees said Hydro insists on discussing only non-salary clauses.

A Hydro spokesman said other clauses would be discussed once an agreement had been reached on salary clauses.

A Hydro spokesman said there were 297 power breaks affecting various parts of the province.

Montreal was the hardest-hit area with more than 10,000 people without electricity.

In the Montreal suburb of Cote St. Luc, more than 4,000 persons have been without electricity since Hydro workers walked off a week ago.

The workers, without a contract since December, 1971, have asked for wage increases of 31 per cent for technicians, 19 per cent for office workers and 24 per cent for manual workers.

Non-salary issues include seniority, union jurisdiction and French-language priority.

Detachable Minister

OTTAWA (CP) — The way things are in federal politics these days the latest style in government publications features the detachable minister.

Example: A 28-page glossy brochure on research satellites from the communications department has a half-page foldout with a picture and signature of Communications Minister Robert Stanbury.

The foldout is deeply scored for easy removal should the minister be suddenly replaced — either in an imminent cabinet shuffle or a change of government resulting from the Liberal-Conservative stalemate in Parliament.

One government official, pointing out the handy innovation, remarked that another department recently had found itself struck with a reprint order because its departed minister was bound firmly into the publication.

INSECT SPRAY DAMAGES WON

VANCOUVER (CP)—Chief Justice J. O. Wilson of the B.C. Supreme Court has awarded $750 damages to a Delta mother and daughter who claimed they were sprayed by insecticide from a crop duster that was aiming at a neighbor's pea patch.

The chief justice awarded the money to Margaret Newman and her daughter Patricia. He handed down judgment against Conair Aviation Ltd. and Harold Roland Savage, owner of a farm adjacent to the Newman home.

The Newmans said the incident occured July 6, 1970, when a Conair crop duster hired by Savage came in low to spray his pea crop. The mother and daughter said the insecticide billowed onto their property and they suffered headaches and nausea as a result.

In finding in favor of Mrs. Newman and her daughter, Chief Justice Wilson said:

"The reaction of an ordinary person, disturbed by a threatening noise and enveloped in a moist mist of what he knows is a toxic spray must be one of fright, perhaps terror. Nausea without actual poisoning may reasonably follow," he said.

"The person, sprayed without warning, is not to be expected to know that the mist which covers his body and enters his nose and mouth is poisonous only to insects."

NEWS BRIEFS

Tug Refloated

VANCOUVER (CP) — The tug Haro Straits, which sank last February with a loss of five lives, was raised Sunday from about 600 feet of water off Point Roberts, Wash. There was no word as to whether any bodies were inside the vessel. All five crew members perished when the tug plunged to the bottom.

$2.3M Pool Win

RIO DE JANEIRO (AP) — Mario Alberto Ronconni, 23-year-old Brazilian businessman, won $2.3 million in cash today by picking correctly the winners of 13 weekend soccer games. Ronconni beats the record set in May by Eduardo Teixeira Varela, a 23-year-old factory worker, who pocketed $2 million.

China Buys Jets

HATFIELD, England (AP) — Chinese Ambassador Sung Chiah-kuang announced today that China is buying eight more Trident jetliners costing about $60 million from Britain. The order, signed in Peking Nov. 9, brings total Trident sales to Peking to more than $163 million.

Diet Dissolved

TOKYO (AP) — Prime Minister Kakuei Tanaka dissolved the Diet today, clearing the way for a general election Dec. 10 that will be his first test with the voters since coming to power in July.

Que. Labor Bosses Lose Appeal

QUEBEC (CP) — The Quebec Court of Appeal has rejected appeals of contempt of court sentences against Quebec's three top labor leaders, it was announced today.

In their judgment, the five judges upheld the one-year sentences imposed on Marcel Pepin, president of the Confederation of National Trade Unions, Louis Laberge, president of the Quebec Federation of Labor, and Yvon Charbonneau, president of the Quebec Teachers Corp.

The sentences were imposed following emergency legislation April 21 which ended an 11-day strike by more than 200,000 Quebec public servants.

VISIT WAS EYE-OPENER

KARACHI (UPI) — Karachi's "school for the blind" turned out to be an eye-opener today for provincial education minister Dur Mohammad Usto, who discovered on an unscheduled visit that all 350 pupils had 20-20 vision.

Usto told reporters he had ordered an inquiry into the affairs of the school and its management for apparently misusing "funds and facilities" established for the nation's blind.

INDEX

	Page
Births, Deaths	28
Classified	28-35
Comics	27
Entertainment	25, 26
Family Section	20, 21
Finance	6, 8, 9
Prairie News	16
Sports	10-13
TV, Radio	29

Saigon Still Balks on Peace Plan

Times News Services

SAIGON — The mission of U.S. presidential envoy Gen. Alexander Haig to South Vietnam achieved nothing definite and no signing of a peace agreement is in sight, the semi-official Saigon newspaper Tin Song reported today.

The Vietnamese-language paper quoted a high official of South Vietnam's executive council as saying: "The recent negotiations . . . with Gen. Haig over the past few days have not yet achieved any step forward.

"U.S.-South Vietnamese negotiations have achieved nothing definite," the official also was reported as saying.

Tin Song is considered semi-official because the newspaper is run by one of President Nguyen Van Thieu's principal advisers.

The report was the latest confirmation that South Vietnam is maintaining its tough resistance to the proposed peace plan reached by Hanoi and Washington.

Meanwhile, Agence France-Press, reported a Tin Song news story which said the U.S. and North Vietnamese have drawn up a number of secret military deals that are not mentioned in the 20-page resume of the official nine-point ceasefire agreement.

The secret agreements include the simultaneous reduction of North and South Vietnamese forces; the method of applying a ceasefire throughout Indochina and the eventual withdrawal of North Vietnamese troops, Tin Song reported.

Quoting well-informed South Vietnamese sources, Tin Song said Washington and Hanoi have agreed that North and South Vietnamese forces be reduced by 40,000 men within six months of a ceasefire.

For the North Vietnamese, who have never officially admitted they have troops in the South, the withdrawal would be done discreetly as part of an "understanding," the newspaper said.

As a gesture of good will, the North Vietnamese have undertaken to pull out some of their troops from the Quang Tri northern front even before a ceasefire, Tin Song said.

In exchange, South Vietnam is to "de-activate" three of its divisions.

In the war, the United States delivered 31 amphibious vehicles to South Vietnam today as part of its equipment buildup before the ceasefire. Meanwhile, U.S. B-52 bombers continued heavy raids across all four countries of Indochina in attempts to blunt the similar North Vietnamese buildup.

Rest Homes 'Set to Open Books'

A director of the B.C. Rest Home Association said today he is "sure" rest homes would be willing to open their books to show they need more funds from the B.C. government with the $2 minimum wage coming into effect Dec. 4.

John Hanrahan, asked this question, said "no doubt about it. The rest homes would be glad to open their books, I'm sure."

He said that while rest homes, and private hospitals, are concerned about the increase from $1.50 an hour, they are not panicking.

"I am sure this new government will realize our problem and will give what is needed to meet it," he said.

"The NDP has always expressed its concern that the elderly should get proper treatment."

He said he agrees in principle with the new minimum wage.

"These people working in the homes certainly earn it," he said.

However, he added, the provincial government will have to put in some money or smaller homes will be forced out of business.

"This increase will be $4,000 a month in one large private hospital," he said.

He said rest homes receive a minimum of $5 a day from the government for welfare patients and at least a $5 daily increase is needed.

Hanrahan also said concern has been expressed that "thousands" of elderly Prairie residents "will flock here" because of the government's new $200 guaranteed monthly income, which exists in no other province.

"This could cause complete chaos," he said.

Shrubs May Hike Parking

Motorists who use downtown commercial parking lots are certain to face higher fees as a result of a new city hall edict requiring such properties to be screened by shrubbery.

That's the opinon of parking service operator Jack Robbins. He says the effect of the new policy, like the provincial government's raising of the minimum wage, will be to pass the cost down to the customer.

Regulations requiring commercial parking lots to be screened with three-foot-high hedges or shrubs were approved by city council last week, as another move aimed at improving the appearance of the downtown area.

Annual parking lot permits won't be renewed until owners have complied with the regulations, or have given a firm commitment to do so, a city hall spokesman said.

Robbins, whose service is operated on behalf of many commercial properties, said he doesn't know what screening costs will be but they are bound to be substantial, as planting entails digging up paved surfaces.

Petty Tops Stocks Again

COLLEGE STATION, Tex. (AP) — Buddy Baker won the race and Richard Petty captured an unprecedented fourth stock car driving title in a thrilling showdown 500-mile race Sunday at Texas World Speedway.

Petty needed to drive only half the race to win the season's driving title, worth a $50,000 bonus, but finished third.

THE BETTER HALF — By Barnes

"I got the idea from the electric company...They cut off our supply!"

Gunman a Mystery

The shooting spree of a pellet gunman in Victoria is apparently over but city police say they are no further ahead in trying to solve the case.

By late Friday police reported 35 cases of broken windows over a two-day period. Five were in Oak Bay, six in Esquimalt, 23, in Victoria and one in Saanich.

The gunman was believed to be shooting from a car since a wide area was covered in a short time. Windows were shot out of cars, houses, apartments, offices, stores, restaurants and hotels.

Group Petitions For Act Changes

Signatures will be sought again Tuesday by a group calling on the B.C. government for improvements in the Workmen's Compensation Act.

Members of the recently-formed Society for the Protection of Disability Rights picked up 600 signatures at Town and Country Shopping Centre Friday said society president Tom Moran.

"We intend to go out again tomorrow and we have petitions at Duncan, Nanaimo and Vancouver," he said today.

The petition expresses "great concern (with) existing inadequacies" of the act and calls for "significant changes so as to ensure all injured workers fair, just and humane treatment." It also asks the government to conduct an inquiry into the legislation.

Britain's Best

LONDON (Reuter) — Richard Meade, who won a gold medal for Britain in the Olympic three-day equestrian event, has been voted British Sportsman of the Year.

Advertisement

How's Your Hearing?

Chicago, Ill.—A free offer of special interest to those who hear but do not understand words has been announced by Beltone. A non-operating model of the smallest Beltone aid ever made will be given absolutely free to anyone answering this advertisement.

Try it to see how it is worn in the privacy of your own home without cost or obligation of any kind. It's yours to keep, free. It weighs less than a third of an ounce, and it's all at ear level, in one unit. No wires lead from body to head.

These models are free, so we suggest you write for yours now. Again, we repeat, there is no cost, and certainly no obligation. Write to Dept. 9073 Beltone Electronics, 3637 Metropolitan Blvd., E., Montreal 38, P. Q.

Skyjack: 46 Hours of Airborne Terror

Continued from Page 1

for three hours before landing.

The hijackers rejected $500,000 in ransom flown to Toronto by Southern Airways officials and FBI agents.

From Toronto, the plane turned south to Knoxville, Tenn., where it circled for two hours while the hijackers threatened to crash into the atomic energy commission plant at Oak Ridge, Tenn., unless they got a $10 million "U.S. government grant."

The plane landed at Lexington, Ky., for more fuel and returned to Knoxville for further negotiation. Then it proceeded to Chattanooga where it took aboard the $2 million ransom, seven bullet proof vests, medical supplies and 50 meals.

The airliner headed for Cuba Saturday afternoon and landed in Havana, but took off immediately when the hijackers saw Cuban militiamen awaiting the plane. The plane refueled at Key West, Fla., requested "a vector to Switzerland," and flew to McCoy Air Force base at Orlando where it landed for oil.

The plane took off in a hail of FBI gunfire.

Only official explanation for the shooting came from Orlando police chief Robert Chewning, who said his orders were that "the plane was not to get off the ground."

Julius Watts, 41, of Orlando, a ham radio operator, said he heard the pilot, Capt. William Robert Hass 43, Lagrange, Tenn., ask the control tower: "Why did they shoot my tires out? Whoever got funny down there sure messed-me up. The co-pilot is of no further use to me."

Later, said Watts, one of the hijackers shouted over the radio: "You —— want these people killed? We'll blow this plane to hell."

The airliner circled South Florida while the hijackers demanded to talk by radio with President Nixon, who was vacationing at Key Biscayne.

Transportation Secretary John Volpe tried to talk to the men but was unsuccessful.

The plane finally flew to Havana again and made an emergency landing.

A "cut-rate" offer of $25 to settle a $4 million police brutality suit may have touched off the hijacking.

Two of the three hijackers of a Southern Airways DC9 possibly saw commandeering the plane as a means of getting payment, their lawyer claimed.

"I think their minds kind of blew about three weeks ago when the city offered to settle for $25," Robert Cohn, the attorney, said Sunday in Detroit.

"I believe they thought the law was too slow and hijacking was a faster way to get what they thought they deserved," Cohn said of Jackson and Moore's attempts to win a suit they filed against the city.

The suit accused police of kidnapping and assaulting them in March, 1971, after they were arrested in a bar.

A police panel responded in a written report that the charges by Moore and Jackson were "not sustained . . . there's no evidence of more than necessary force being used."

Detroit police said Moore and Jackson were wanted also in a string of sexual assaults going back more than a year.

Policewoman Joanette Greer said the two were charged in two rape cases Oct. 13 and were released on $55 bond each.

She sought warrants against them on a third charge to try and keep them in jail. Police were investigating any connections between the two men and nine other rapes, two assaults with intent to rape, one gross indecency case and one case of assault and battery.

Cohn said "I argued with them at the time that we had no proof of any injuries and it was their word against police. But they said it was a matter of race and they wanted the $4 million, if not for themselves, then to be applied to improving the police so racism would end."

As their frustration mounted, Cohn said, "they wanted the money as payment for their whole lives, for the way they (thought they) were abused and persecuted."

. . . STORM TOLL

Continued from Page 1

blocked with debris and trees, and traffic was brought to a standstill near one of the river crossings.

Hundreds of families in Ireland, Wales and southern England were digging mud and rubbish from their homes after widespread flooding. Worst hit was the port of Talbot in southern Wales where 350 homes were flooded by three feet of water.

At West Germany's Bochum Observatory, a 60-foot parabola antenna was partially destroyed, delaying preparations for tracking the Apollo 17 moon mission next month.

Winds of more than 100 miles an hour cut a path of destruction through Holland.

Roofs were torn off houses and churches, trees uprooted, cars thrown about like matchboxes and cranes blown over in harbors.

Train service through the country was completely disrupted by obstacles on the rails, and thousands of people failed to reach work.

A road in North Brabant was blocked by about 100 trees blown down by the storm, said by weathermen to have produced the fiercest winds in 50 years.

Gusts of wind set the bells in church towers ringing and blew people off their bicycles. In many parts of the country there were electric power failures.

Two ships were reported in trouble off the Dutch coast. The 397-ton Danish coaster Metric ran aground near the island of Texel. The captain radioed that she did not require immediate assistance.

the weather

A storm which threatened to bring rain to the north coast today has veered southeastward offshore and appears to have selected Oregon and northern California as its target. As a result most of the B.C. coast will have sunny skies today with cloudy periods in the south. Another weather system is moving across western Alaska and will likely affect the north coast Tuesday. Elsewhere the weather on Tuesday will be much the same as today.

DOMINION PUBLIC WEATHER OFFICE 5 .M. FORECASTS

Valid until Midnight Tuesday

Greater Victoria: Today and Tuesday, sunny with a few cloudy periods. Moderate northeast winds today. High both days near 50. Lows tonight 35 to 40.

Lower Mainland, East Vancouver Island: Today and Tuesday, cloudy periods and a few morning patches both days but otherwise sunny. Highs both days 45 to 50. Overnight lows in the mid-thirties.

North and West Vancouver Island: Today and Tuesday, mainly sunny. Highs both days 45 to 50. Lows tonight in the mid-thirties.

TEMPERATURES

	Max.	Min.	Prep.
Yesterday			
Victoria	48	43	—
Normal	48	41	—
One Year Ago			
Victoria	48	44	.03
Across the Continent			
St. John's	38	36	.01
Halifax	42	34	trace
Montreal	46	35	—
Ottawa	47	37	—
Toronto	46	39	—
North Bay	39	27	—
Churchill	15	4	—
The Pas	17	13	—
Thunder Bay	30	10	trace
Winnipeg	23	3	trace
Regina	24	21	—
Saskatoon	25	32	—
Prince Albert	23	21	trace
Medicine Hat	29	27	—
Lethbridge	31	27	—
Calgary	27	24	trace
Edmonton	27	25	trace
Penticton	42	37	—
Cranbrook	40	21	—
Vancouver	50	35	—
Prince Rupert	49	30	—
Prince George	27	23	—
Nanaimo	49	30	—
Kamloops	40	37	—
Revelstoke	41	31	—
Fort Nelson	17	11	—
Peace River	26	23	—
Whitehorse	30	28	.04
Fort St. John	24	15	—

U.S. Temperatures: Anchorage 25, 11; Detroit 47, 36; Honolulu 84, 73; Chicago 47, 42; New York 51, 47; Seattle 51, 38; Spokane 42, 32; Portland 52, 43; San Francisco 57, 51; Los Angeles 68, 48.

World Temperatures: Rome 37, 63; Paris 48, 57; London 43, 55; Berlin 37, 45; Amsterdam 41, 46; Brussels 42, 55; Madrid 39, 56; Moscow 39, 46; Stockholm 39, 45; Tokyo 45, 66.

CITY'S WEATHER RECORD

Sunshine, Nov.	30.8 hrs.
Last Nov.	24.8 hrs.
Normal (30 years)	37.1 hrs.
Sunshine, 1972	2088.8 hrs.
Last Year	2000.6 hrs.
Normal (30 years)	2097.2 hrs.
Precipitation, Nov.	.99 ins.
Last Nov.	2.96 ins.
Normal (30 years)	1.43 ins.
Precipitation, 1972	22.94 ins.
Last Year	20.31 ins.
Normal (30 years)	19.83 ins.

Sunrise, Sunset Tuesday
(Pacific Standard Time)
Sunrise 07:21 Sunset 16:36

TIDES AT VICTORIA HARBOUR

	Time H.M.	Ht. Ft.	Time H.M.	Ht. Ft.	Time H.M.	Ht. Ft.	Time H.M.	Ht. Ft.
10	09.30	8.7	11.30	8.7	13.30	8.9	23.50	2.0
11	10.35	8.7	11.50	8.6	13.50	8.7		
12	00.35	2.4	10.40	8.7	12.30	8.5	14.30	8.5
13	01.15	2.9	10.55	8.6				

TIDES AT FULFORD HARBOUR

	Time H.M.	Ht. Ft.	Time H.M.	Ht. Ft.	Time H.M.	Ht. Ft.	Time H.M.	Ht. Ft.
10	00.35	2.4	09.25	11.6	14.55	10.0	16.30	10.0
11	01.10	2.7	10.10	11.6				
12	01.55	3.1	10.50	11.5				
13	02.45	3.7	11.20	11.5				

"CHAMPIONS IN THE FURNITURE FIELD"
For
WATER BEDS
WAREHOUSE DISCOUNT SALES
Broad and Pandora
(Opp. City Hall)
DON'T PAY MORE - SEE MACDONALD'S
MacDonald's Furniture Mart - 383-1171

Discover the Secret of Golden Oak Aged beer.

Careful, unhurried aging in oak casks gives Kronenbräu 1308 a roundness, a smoothness and a mellow flavour—glass after glass.
Enjoy Kronenbräu 1308—the Golden Oak Aged beer—brewed according to an original recipe of the Drei Kronen Brauerei which was founded in Bavaria more than 600 years ago.
Now brewed under licence in British Columbia.
DREI KRONEN BRAUEREI (1308) LTD.

Canada Safeway Limited

Mon. - Tues. Specials at SAFEWAY

Plate Boiling Beef
Gov't Inspected Safeway Superb, Canada Grade A
A lb. 49c

Beef Short Ribs
Gov't. Inspected Safeway Superb, Canada Grade A
A lb. 59c

Roy-All Brand
Luncheon Meat
Slice for Sandwiches
12-oz. tin 39c

Empress Brand
Peanut Butter
BUDGET SAVER
Homogenized or Chunky Style
48 fl. oz. tin 99c

Empress Brand
Mincemeat
BUDGET SAVER
For Pies or Tarts
44 fl. oz. jar 99c

Captains Choice
Fish and Chips
Frozen Heat and Eat
20-oz. pkg. 59c

Kon-Tiki Brand
Apple Juice
Reconstituted—48 fl. oz. tin
3 for $1.00

Busy Baker Brand
Fig Bars
Put in the Lunch Box
2 lb. bag 89c

California Navel
Oranges
Fancy Grade—Size 138's
7 lbs. for $1.00

Prices Effective: Nov. 13th and Nov. 14th
In Your Friendly Victoria and Sidney Safeway Stores "Disco" Stores Meet All Safeway Advertised Prices Providing These Items are Stocked on a Regular Basis.
WE RESERVE THE RIGHT TO LIMIT QUANTITIES
SAFEWAY
CANADA SAFEWAY LIMITED

'Last Real Tory' Anscomb Dies

By CLEMENT CHAPPLE
Times Staff

The man who played a key role in the breakup of the old Liberal-Conservative coalition government in 1952 died Sunday in Royal Jubilee Hospital.

Herbert Anscomb, one of British Columbia's major political figures in the pre-Social Credit era, was 80 years old.

Anscomb had not been in full-time politics since his election defeat in June, 1952, but as late as 1963 members of the Progressive Conservative party were trying to get him back into the legislature, where he sat for 19 years.

It was what Premier Byron "Boss" Johnson called "a flagrant and arrogant disregard of the procedure of constitutional government" that precipitated the end of the coalition government days and ushered in the Bennett era.

Anscomb was fired from his finance portfolio in Johnson's shaky government after Anscomb released details of tax-sharing negotiations with Ottawa without consulting the cabinet.

As leader of the Progressive Conservatives since 1946, Anscomb came close to becoming premier but the voters never gave the PCs enough votes to push him and his party to the top.

The parliamentary guide calls the 1947-1952 period the "Johnson-Anscomb" administration.

Anscomb's hard-headed, hard-hitting politics gave him the reputation as a man with many enemies, but even his arch philosophical rival of the day, CCF leader Harold Winch, said he "never took his politics off the floor of the house."

Another rival was W. A. C. Bennett, who crossed the floor, leaving Anscomb and the PCs to founder.

"I didn't always agree with Mr. Anscomb, but I had a great deal of respect for him," says Benneet.

The Social Credit premier, who twice lost PC leadership contests to Anscomb, later took the British-born politician on one of his railway promotion tours and, arm in arm, the two set off speculation that Anscomb would go Socred.

Anscomb liked his image as an old line Conservative.

"I may be the last real Tory left in this country," he said in 1970.

And when he was fighting his last election he proudly declared: "I'm he greatest free-enterpriser this country has produced."

Descriptions of Anscomb during his political career abound with reports that work was his only hobby, that he collected clocks, chewed through 15 cigars every day and that he never touched a drop of liquor, though his business was in wine-making — he retired as a board member of Growers Wine Ltd. in 1959.

Anscomb was active in local Victoria politics before he became a major figure in the province.

He was mayor of the city from 1929 to 1931 and still holds the record for being the youngest reeve of Oak Bay, from 1925 to 1927 at the age of 33.

Anscomb's wife, Annie Maud, died several years ago. They had no children.

The funeral service has been arranged for 1:15 Thursday at St. Mary's Church, Elgin Road.

Trudeau 'Under False Pretenses'

OTTAWA (CP) — Conservative Leader Robert Stanfield says that if the present Liberal minority government fell within a few months, he would expect to be called on to form a new government.

And he feels a "very strong obligation" to bring about defeat of the government "because it has lost the mandate it had and is appearing before the House of Commons under false pretences."

"The Trudeau government is not prepared to face Parliament on the basis of the program they put before the people because, as Mr. Trudeau says, that program was rejected," Mr. Stanfield said in a television interview Sunday.

ELECTRIC AUTOS ON ROAD

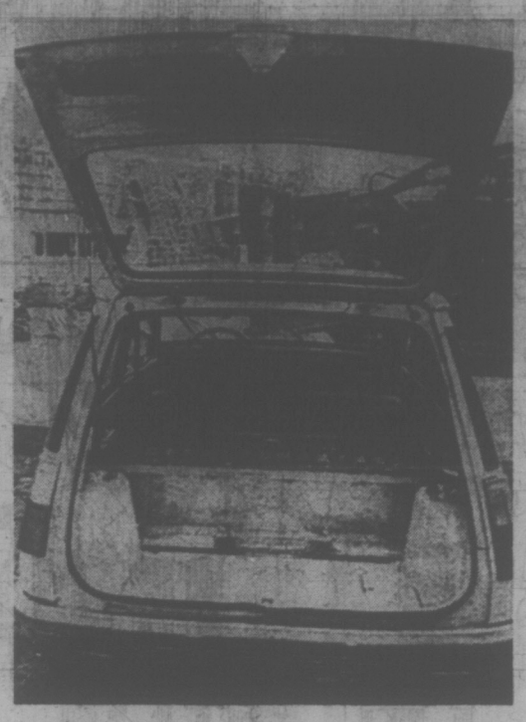

The first electric-powered automobiles to look like real cars instead of beach buggies or props for circus bears will go unglamorously into service next year in the central France city of Dijon.

Only the standard engine and transmission have been replaced in a series of 80 workaday Renault R-4s that Electricite de France, the state-owned utility monopoly, is modifying to serve as repair and customer-relations cars.

The source of power is 16 regular automotive batteries placed across the width of the car where a back seat normally would be.

The cars' range in city driving is 40 to 48 miles without recharging the batteries. The cars have a top speed of 40 miles an hour.

The cost in electricity works out to about two cents per mile.

Fund Extension

With only 58 per cent of its goal achieved, the United Appeal has extended its deadline to Nov. 30.

Canvassers' kits have been slow returning, campaign chairman Shirley Dowell said today, so the Nov. 15 target date had to be extended.

The campaign has been short of canvassers in four areas — Central Saanich, Glen Lake, Sooke and the Burnside area — and this has added to the problem, she said

Mrs. Dowell said she's still hoping the $724,931 target can be achieved. So far $425,280 has been collected.

The Boy Scouts are holding a walkathon Sunday, Nov. 26, to raise money for the 24 United Appeal agencies, she said.

LEGISLATURE SITS JAN. 25

The first full sitting of the B.C. legislature under the New Democratic Party government will begin at 3 p.m. Thursday, Jan. 25.

The decision was made in cabinet last week and released through order-in-council.

Premier Barrett has promised complete policy changes in many departments but a major item is expected to be the introduction of legislation to form government-operated car insurance.

There will also be changes in and additions to the cabinet, and the formation of new portfolios is likely.

The session is expected to last about two months — shorter than former sessions because two sessions each year are favored by Premier Barrett.

Complete new labor legislation to replace the Mediation Commission Act was earlier promised by the government now expects to bring in the new law no less than a year from now.

capital scene

Ladies' Auxiliary, Britannia Branch, Royal Canadian Legion, general meeting, Tuesday, Nov. 14, auditorium, 1616 Blanshard. Members are asked to bring donations for rummage sale, Nov. 16, 10 a.m. to noon.

Victoria Labor Council, Wednesday, Nov. 15, 8 p.m., Union Centre, 2750 Quadra.

Vancouver Island Bird Cage Society, annual show, Norway House, 1110 Hillside, Nov. 18 and 19. Entries will be accepted between 7:30 and 9 a.m., Saturday, prior to judging. The show is open to the public on the same day from 3 to 10 p.m., and 9 a.m. to 5 p.m., Sunday.

St. George's Church guild annual bazaar, at the church, Cadboro Bay, Sat., Nov. 18, 10:30 a.m. to 3 p.m.

Dickens Fellowship, Saturday, Nov. 18, 2:30 p.m., 2619 Cavendish.

World Federalists of Canada, Victoria branch, meet Tuesday, Nov. 14, at 8 p.m. n Willows School gymnasium, 2290 Musgrave St.

Metchosin Garden Club, Monday, Nov. 20, 8 p.m., St. Mary's Church Hall, 4354 Metchosin.

MULLINS MARINE
10-SPEEDS
OVER 500 IN STOCK
925 YATES STREET

CRESTS
for your club, team or school.
quality and economy guaranteed.
call for fast service.
ISLAND GRAPHICS 382-8831
649 PEMBROKE ST., VICTORIA, B.C.

No one else gives you this much

1. 73 horsepower engine
2. Four-speed synchromesh transmission
3. Front disc brakes
4. Fully reclining bucket seats
5. Electric rear window defroster
6. Whitewall tires
7. Full vinyl interior
8. Electric windshield washer
9. Two-speed windshield wipers
10. Padded recessed dash
11. Collapsible steering column
12. Glove box
13. Cigarette lighter
14. Heavy duty heater-defroster
15. Three-position courtesy lights
16. Hand brake warning light
17. Three point retractable seat belts
18. Power boosted fresh-flow ventilation
19. Swing-out side rear windows
20. Unit body construction
21. 60 amp. hr. battery
22. Dual braking system
23. Wrap around bumpers
24. Side running lights
25. Back-up lights
26. Washable and removable trunk mat
27. Recessed spare tire
28. Tool kit and jack
29. Electrophorus paint application
30. Four-way flashers

TOYOTA

for this much
$2188*

*Suggested retail price Corolla 1200 2-door sedan F.O.B. Vancouver, Calgary, Toronto, Montreal and Moncton; local freight, license and provincial taxes extra.

Toyota cars are sold and serviced from coast to coast in Canada and throughout the world.

VICTORIA
Metro Toyota Ltd.
625 Finlayson (between Douglas and Burnside), Tel: 386-3516

VICTORIA
Saunders & Hitchman Sales & Service Ltd.
2040 Cadboro Bay Road, Tel: 592-2471

DUNCAN
Vic Palmer Toyota Ltd.
6529 Trans-Canada Highway, P.O. Box 1000, Tel: 746-5111

NANAIMO
C & R Motors Ltd.
1050 Terminal Avenue North, Tel: 754-2321

Now at
Francis Jewelers
the mini ACCUTRON
for ladies

mini ACCUTRON
by BULOVA

Ten years after the introduction of Bulova Accutron watches for men and after extensive research in Bulova Swiss laboratories, they have developed a miniaturized electronic tuning fork movement suitable for traditional-size women's watches.
Be sure and see them at our store.
CONVENIENT TERMS AVAILABLE
Open 8:30 - 5:30 Daily Friday 8:30 - 9:00
F. W. FRANCIS LTD.
FREE PARKING In Fisgard Civic Parkade
(Kitty Corner from the Bay)
1684 Douglas St. Phone 384-7611

Victoria Times

MONDAY, NOVEMBER 13, 1972

BRIAN TOBIN, Editor — STUART UNDERHILL, Publisher — GORDON BELL, Managing Editor

Two-Edged Highrise

City Council is re-threshing old straw in the Mace high-rise controversy, but it is on the right track in holding a public hearing before it commits itself further to the James Bay plan. The "compromise" plan which is now under discussion calls for a 24-storey building instead of the original 29-storey proposal, and slightly less density in the apartment-shopping centre complex.

The original plan was approved by a previous council but never signed — which would provide an interesting court case if the pomoter were to proceed with his suit. The present council is understandably reluctant to expose itself and the city to the possible costs of such a case, but even greater costs could arise if the project is eventually approved and completed.

The public hearing will only have validity if the voice of the public is given full consideration. At the moment, the council does not appear to have much room for manoeuvre — except to agree to the modified highrise plan. On this basis, what will council do if the public shows overwhelming condemnation of the plan? The strength of the James Bay movement to preserve the amenities of life in the district could produce a dilemma for the aldermen.

What should be kept in mind is not only the merits or disadvantages of having another highrise stuck up in James Bay. It should be remembered that the congestion which inevitably will be increased by the proposed highrise in an area of narrow streets and limited transit possibilities will later be used as an argument for cutting a new traffic outlet through Beacon Hill Park — referred to as the Michigan Street extension. If the city fathers are going to permit population and traffic to be crushed into the bottleneck of James Bay, then the public is going to pay doubly by further invasion of the park. Where does the process of good planning start? We know where the process of poor planning will end.

". . . my wife is always asking for the impossible . . . now she wants a sirloin steak for Christmas . . ."

Much Higher Pay or Smaller Classes

Trustees Walter Donald and Peter Bunn have confronted Greater Victoria school teachers with a brutally frank question which, in effect, asks: Is their primary concern the improvement of educational quality in the district, mainly by hiring more teachers to reduce class sizes, or are they determined to get as much money as possible for themselves in pay increases and consequently leave the school board with diminished funds to improve the quality of education?

The question is predicated on the inclusion in the provisional budget of an amount sufficient to increase teachers salaries, meet costs of fringe benefits and pay for additional teachers who might be hired by the district in 1973. The increase in the proposed appropriation amounts to approximately $2.1 million.

According to the trustees, speaking as individuals and not announcing board policy at this point, if the teachers accepted a 7.5 per cent increase in wages, about $240,000 would be available to hire 20 or more extra teachers in the district. Should the teachers insist on a higher raise—their first request was reportedly for 12.3 per cent—the amount available for hiring new teachers would automatically shrink.

On the assumption that the provisional budget represents as much as the trustees believe the taxpayers who elected them are prepared to pay, salary increases can only be juggled by offsetting higher teacher costs through curtailment of other educational improvements.

This, however, is too simplified an equation for the situation that looms ahead. Another factor of importance involves declining student enrolments. In Greater Victoria's elementary schools they have been falling in the last year or two and will drop, on the basis of current projections, from 20,000 in 1969 to 13,000 by 1983. The local secondary school population, now reportedly peaking at 13,500 will fall to 10,000 in the next decade, the projections indicate.

The prospect is of direct concern to Greater Victoria teachers now. While the shortage of jobs is not uniform throughout British Columbia, here and in Vancouver shrinking enrolments foreshadow further staff cuts or a highly desirable reduction in the size of classes if school boards can afford to hire more teachers to permit an improved ratio of teachers to students.

The two Greater Victoria trustees have presented the option: fewer teachers in future receiving the highest increases they can wring from boards and the taxpayers, or more teachers in smaller classes, with relatively modest annual salary boosts. The public and unemployed teachers await the decision.

Birthmark?

No one questions the integrity of Rev. Gonville ffrench-Beytagh's abhorrence of apartheid. The former Anglican dean of Johannesburg is clearly on record on the subject. Nor does anyone question the repugnance engendered in British Columbia M.L.A. Emery Barnes by racism in South Africa. It is a sentiment shared, in varying degrees, by perhaps a majority of British Columbians.

Yet when the Rev. ffrench-Beytagh lauds Mr. Barnes for refusing to open a professional tennis tournament in Vancouver because among the players were two men from South Africa, is he, in fact, applauding a blow at apartheid? Has anyone yet determined if the outlook of the two players is closer to that of South Africa's government than it is to that of the former Anglican dean of Johannesburg? Is previous domicile in South Africa automatic proof of the taint?

BRUCE HUTCHISON

Down to the Nadir of 1972

In 1968 it was said by many reporters, including this one, that a man like Pierre Trudeau could not have won the national election unless the character of Canada had basically changed. We were wrong, but that was normal and did little harm, since no one paid any attention. The real harm was done by Mr. Trudeau when he made the same error and ensured his own tragedy in 1972.

Of course, the nation had changed, and is still changing, but not nearly so fast as he, and we, supposed. Building on an exaggerated assumption, striding far ahead of the Canadian common denominator, living in the stratosphere, talking as a philosopher rather than a politician, inspiring half the people and infuriating the other half, Mr. Trudeau electrified the nation but failed to master it.

Tragedy is not too strong a word for such a failure when, by the measurement of intellect, imagination and even charm, as he turned it on and off at will, Mr. Trudeau, I venture to think, is unique among our modern prime ministers.

Behind the Smile

In the power of his mind he lacked nothing. But at the final crunch he lacked the one essential power, the mysterious X factor, the non-intellectual, intuitive sense of the mass mind, the visceral hunch, call it what you please. That lack, and only that, brought him to his current, desperate pass as suitor at the euphoric court of David Lewis. For a proud and brilliant man the humiliation must be bitter indeed behind the television smile.

Here we see, at a preliminary stage, an almost exact parallel to the tragedy of Arthur Meighen, another man of superb intellect. By every visible measurement he should have destroyed his lifelong rival, Mackenzie King, but King destroyed him. That race between a Conservative hare and a Liberal tortoise is being repeated now, though the party labels are reversed, and we shall see, not long hence, whether Mr. Stanfield can destroy Mr. Trudeau.

How, one may well ask, could the conquering Titan of 1968 have reached, in only four years, the nadir of 1972? The explanation can be found, perhaps, in a casual remark by King, some three decades ago, to the late Grant Dexter.

"I see a thing instantly," King said, "or I don't see it at all." Then, pointing across the Ottawa River to a distant church steeple, he added: "If I want to get to that church, and have no boat, I may have to go a long, roundabout route, but I'll get there."

He meant, as I understood his meaning, that in momentous decisions he relied absolutely on his instinct and first hunch. Or, if the comparison doesn't seem too absurd, he obeyed what Socrates called his inner daemon. Having glimpsed the church steeple, the political goal, he might wander for months or years, apparently without aim, but he always knew where he was going, or wanted to go, even if the goal was wrong, and even if he didn't always reach it.

PIERRE TRUDEAU
. . . lacking the X factor

Meanwhile his hired hands could invent the public reasons, and document them in hideously boring speeches, to justify the secret judgments that King had made all at once, in a flash.

Mr. Trudeau, as we can see now in restrospect, worked, as Meighen did, by the opposite method, the method of sheer intellect and symmetrical logic. The corps of thinkers in the back room, the task forces, studies in depth, blueprints and flow charts, the whole groaning apparatus of government and the brief myth of participatory democracy produced some excellent results, which history will recognize. But in terms of practical politics it failed because it was too intellectual, too logical, too mechanical, too philosophical and just too perfect to fit the imperfect Canadian nature.

On the other hand, when Mr. Trudeau worked by hunch only, by sudden impulse and midnight courage, in the Quebec crisis of 1970, he succeeded magnificently and the nation knew it. Why that lesson was forgotten in the October election we may never know.

To be sure, the average Canadian at the polling booth didn't see the Trudeau government in such terms, was never told what it really intended to do with his affairs, and hardly understood the prime minister at all in the total fiasco of the televised, hot-lined, jet-propelled campaign. The average English-speaking voter, if not the voter of Quebec, saw Mr. Trudeau in much simpler terms, often in unfair terms, always in confused terms, and finally decided that he didn't like what he saw.

This, clearly, was the meaning of an election which, by Mr. Trudeau's crowning stategic error, was allowed to become a plebiscite not on his policy but on him. Or, to put it bluntly, Mr. Trudeau rescued Mr. Stanfield from defeat, outside Quebec, when all the experts and their computers were sure of precisely the opposite outcome. Irony had hatched its masterpiece in the back room.

Poker Game

However things turn out in the wrenching days immediately ahead, and whatever additional strains Confederation must endure in a grimy partisan poker game, we know now, or ought to know, that the national character as a whole is not what it appeared to be four years ago.

Scratch the average Canadian, in both the nation's two cultures, and you do not find a philospher, an idealist, a mystic, a revolutionist or even a very passionate reformer. You find a square, a decent, intelligent man of goodwill, as good as they come anywhere, but a square. Tragically for Mr. Trudeau and his experts, they failed to scratch deeply enough and were deceived by a superficial flush. They relied on logic instead of hunch, on mind instead of heart, on computers instead of human antennae, on blueprints instead of people.

That is always a mistake in public as in private life. For in both the great decisions are made, with later rationalization, by a process that can never be foreseen, blueprinted or explained. The emperor who loses his clothes can survive naked, if necessary. Losing his daemon, he loses everything.

JAMES H. GRAY

Lining Up to Sleep Outdoors

WINNIPEG — It has not yet reached the point where the tourist promoters of the Prairies are beating their promotional drums into placards to picket the highways with "Tourists Go Home!" signs. But it may soon come to that, given the sentiments expressed here the oher day by the Manitoba minister of tourism.

Larry Desjardins, the minister, told the Manitoba Hotel Association convention that the recent explosion in camping interest has put so much pressure on campground facilities that the province has stopped featuring camping attractions in its out-of-province tourist advertising campaigns.

Campers using government grounds jumped from 210,000 in 1968 to 340,000 in 1971. This growth got Manitobans complaining that they were being crowded out of their own campsites by foreigners. Their needs, they claimed, and Mr. Desjardins agreed, should be met in preference to those of the tourists.

Only Inns Are In

Because it cannot keep up with the demand, Manitoba will not longer be advertised as a campers' paradise. When the four-color photographic propaganda hits the mail this winter there will be lots of pictures of luxury hotels, fish, pretty girls and other standard tourist bait. But nary a shot of a tent, tepee, campsite or campfire.

At first glance it seems strange that any province would turn its back on a tourist dollar when tourism is the "in" thing with all government publicity departments. A natural question would be: In face of such booming demands for space why not build more campgrounds and harvest more tourist dollars?

The answer is simple. "Campsites" is a dirty word not only to the motel-hotel fraternity but to ecologists as well, if the context happens to be inside national parks. The former are the main beneficiaries of the hundreds of thousands of dollars spent annually by governments in promotion of tourism. The dimension of the benefit may be gauged from a statement by Industry Minister Len Evans.

There were 9,000 hotel rooms in Manitoba's 328 hotels. Another 1,000 rooms are being added in new construction now building or on the boards. Mr. Evans said the hotels were responsible for $100,000,000 out of Manitoba's $140,000,000-a-year tourist income. Relate one thing to another with simple arithmetic and it works out to an income of about $11,000 per year per hotel room.

LARRY DESJARDINS
. . . too many campers

Even allowing for the usual hyperbolic euphoria of all tourist industry statistics, these are impressive figures.

The overcrowding of camping grounds in the west is no Manitoba phenomenon. Last summer the jam was matched and exceeded in Alberta and British Columbia. From mid-June onwards, tourists had to phone ahead to be sure of a place in the national parks campgrounds. On one week-end in July, more than 1,000 tourists were turned away from the Red Deer area for lack of camping space.

Despite the steady pressure on the facilities at Banff, efforts to expand facilities are fought bitterly by both ecologists and motel operators. The opposition of the latter is understandable. While the campgrounds were filled to capacity, space in motels and hotels went begging in Banff through much of last summer.

The attitude of ecologists is that the national parks must be maintained in a primitive and unspoiled state for the enjoyment of future generations and a present generation made up exclusively of bird watchers, scenic photographers, mountain climbers and trail hikers. But any such people who come to the parks by car, train or plane or who need creature comforts of any kind are beyond the pale.

Unhappily for the ecologists, each year brings more and more families on vacation into the parks. And unhappily for the families on vacation the motels and hotels, inside the parks and out, have been busily pricing themselves out of the family tourists' market.

Budget Gouged

Expense account livers have no difficulty with $20 to $25 a day hotel rooms or $15 to $20 motels. But for a family to have to fork out such sums for bedding down privileges gouges too large a hole in the family vacation budget.

From the talk at the Manitoba convention, the hole is likely to be wider and deeper the coming tourist season. An increase of from 10 per cent to 20 per cent in hotel rates is predicted, giving vacationers better reason than ever for carrying a tent atop their car.

That the dropping of campsite advertising from Manitoba government advertising will have any effect on the congestion in the campsites this summer is unlikely. For the last decade, each year has seen the number of campers and trailers on the highways increase substantially. The only solution for the growing shortage of camping space is more construction, coupled with greater effort to achieve maximum utilization of available space.

In Alberta, for example, many of the provincial campsites are used to capacity on week-ends, under-utilized through the week. Some method of getting the out-of-province tourists into these camps during the week seems called for. But it is unlikely to get much support from hotel-dominated tourist associations who undoubtedly fully support the Manitoba system of playing down camping as a way of vacationing life.

LETTERS FROM OUR READERS

All Service Wives

On behalf of the newly formed Pacific Command Wives Club, I should like to thank you for the publicity afforded us by your recent article.

However, may I stress the point that this is not a navy wives' organization but one intended for all service wives — including those of retired personnel, widows, and Canadian Armed Forces women both serving and retired — in and around Victoria.

We know that in this area there are many wives, (with husbands of all service ranks), who are experiencing their husbands' prolonged absence for the first time; who are housebound with small children; or who suddenly find that their children no longer need their full time care.

We are eager to help any wife overcome such problems as are best understood by those who experience a similar lifestyle — also, in keeping with the new female image, surely we have amongst us a wealth of experience and skills that can help and enrich us all!

Our phone number is 385-7522, and we welcome anyone who feels that she can help, or be helped, by our organization. — J. Gillard, Building 37, Naden, CFB Esquimalt.

Static

Roger Stonebanks quotes me as having said at the Nov. 1 Labour Council meeting, that state capitalism exists in the Soviet Union replacing private capitalism of pre-1917 revolution days.

I am getting a bit of static within the Socialist Party of Canada because this is inaccurate, neither does it represent my position on the subject.

I do not fault Stonebanks too much on this. It is very difficult to get ideas across clearly at the Council meetings, with a President that sits on the edge of his chair ready to gavel down anything that is not pro N.D.P.

The position of the Socialist Party of Canada is that in 1917 Russia underwent a revolution from a semi-feudal society into state capitalism. A similar process has been repeated in China (1949) and recently in Chile. Neither does the Socialist Party of Canada contend that the material conditions and the consequent political illiteracy of the workers of these times permitted anything else to happen. Lenin and contemporaries doubly reap the scorn of socialists because they do their dirty work in the name of Socialism-Communism.—Larry Tickner, 589 Nova Place.

60 YEARS AGO

From the Times of November 13, 1912:

SYDNEY, N.S.W. — Chased out of his residence and thrown upon the cruel world with no place in this state to lay his official head, is the fate of the representative of the King in Australia. Lord Denman, governor-general of the Commonwealth, who recently received notice from the state government to quit, has now packed up and gone to his residence in Melbourne, the temporary capital of the great island continent.

VICTORIA TIMES, established 1884, is published every afternoon except Sunday by the Times Publishers, Limited, 2621 Douglas Street, Victoria, B.C. Second class mail registration No. 0625. All undelivered copies and notices of change of address to be sent to the above address. The Canadian Press is exclusively entitled to reprint the local news published herein.

Mexico Puts the Squeeze on Foreign Investment

By MARLISE SIMONS
The Washington Post

MEXICO CITY — U.S. government and private interests have reacted with unusual sharpness to a recent upsurge of economic nationalism in Mexico.

With strong indications that Mexico may soon tighten controls on foreign investment and on transfer of foreign technology, American businessmen have warned that this could damage Mexico's economic growth.

So far the main change has not occurred in specifics relating to foreign investment. Rather it involves a new mood in the country, a new consciousness that Mexico must reduce its economic and political, as well as its cultural dependence on the "gringos" to the north.

"Let Washington listen to this carefully," President Luis Echeverria said. "We do not want to be a colony, a satellite country, nor a sphere of influence of the United States of America."

Though Mexicans take a great pride in their cultural heritage and have preserved many of their customs, the "American way of life" has been steadily seeping in. A large number of television series on the air day after day are made in the United States, half the films shown in commercial cinemas. Fashions, music and news from th U.S. are so dominant that a Mexican writer was recently prompted to say: "We are the first generation of foreigners in our own country."

But if agitation against "American imperialism" has been on the rise, the real issue at the moment is legislation concerning trade and investment. The government has strongly criticized the inefficiency of Mexican industry and its inability to compete on the world market. It is now threatening to change the overly protective laws that made the "Mexican miracle" possible in the 1950s and 1960s. In the 1960s, for example, Mexico's gross domestic product grew at rates of 7 to 8 per cent annually.

This miraculous growth, Finance Minister Hugo Margain said recently, has put 50 per cent of the wealth into the hands of 10 per cent of the population.

The questioning of national priorities has brought Mexico's economic dependence on the United States into sharper focus. One-quarter of U.S. investment in Latin America is concentrated in Mexico, and of the total $3.5 billion in foreign holdings here, at least 80 per cent is North American.

In the last two decades, foreign capital has been warmly welcomed by the government and business oligarchies and Mexicans and Americans alike have taken full advantage of the absence of significant legislation controlling foreign investment. But the present administration seems determined to put controls on U.S. economic infiltration.

The state already owns the oil, electricity, railway and telephone industries, ruling out any sweeping nationalizations.

U.S. companies dominate the manufacturing sector, specifically automobile, food processing and pharmaceutical industries, as well as tobacco and electrical consumer goods. There are also considerable U.S. investments in commerce — Sears Roebuck for example has 22 branches — and in tourism where North American companies like ITT-Sheraton have large stakes in hotel chains. On a smaller scale, U.S. interests appear in mining and cattle-raising.

The chief spokesman for the new economic nationalism is Horacio Flores de la Pena, minister for national patrimony, who is considered the most leftist of the president's advisers.

"We will be partners of foreign investors, he told the Senate the other day, "but we don't want Mexico to become a land of maids and waiters."

The area of most concern to Mexico is the cost and the conditions of the transfer of technology. A new bill has been prepared which seeks to eliminate many practices that are considered damaging to the economy.

According to Flores de la Pena, Mexico spends more than $160 million per year on the import of technology, and although a company may be 51 per cent Mexican and only 49 per cent foreign owned, the foreign owner profits.

With regard to foreign economic participation in general, there are signs that the country's first foreign investment law may be adopted. In the government's reply to the U.S. ambassador's request for clarification, under secretary for industry and commerce Jose Campillo Sainz announced that in the future foreign investment would only be welcome if it were socially useful, accelerating Mexico's development in accordance with newly defined objectives.

Rather than displacing Mexican entrepreneurs, Campillo said that foreigners should invest in new activities or industries, associate themselves with Mexican interests, use Mexican input and produce exportable products as much as possible.

Mexican companies in financial difficulties are being strongly encouraged to turn to Mexican banks rather than selling their shares to foreigners, and foreign companies report they are being pressured to put Mexicans in key management positions.

Though some U.S. businessmen here thought that Mexico's new conditions were acceptable, others have reacted sharply to the "new rules of the game." José de Cubas, president of the New York-based Council of the Americas, representing more than 200 large international corporations, said that American private enterprise has no need to go to countries where social change was making the possibilities of profit less promising.

On the whole, Mexico is still considered a rather happy hunting ground for foreign investors. It offers relative political stability, high interest rates, imposes no exchange controls and has had no devaluation since 1954.

"There is a great deal of fear among American businessmen at the moment," said the president of a U.S.-owned company here, "but I consider it somewhat exaggerated. We've had it so good for so long here, that we are not prepared for any change, however minor."

Slaughter of Amazon Indians Still Going On

By JAMES NEILSON
The London Observer

BUENOS AIRES — Ever since Christopher Columbus set foot in the Western hemisphere 480 years ago this month the original Indian inhabitants have been in retreat. A wave of revisionist historians in the United States has made many North Americans ashamed of their ancestors' ruthlessness, and some steps have been taken to help the survivors. Few South Americans, however, feel any weight on their consciences, and in some parts of the vast continent the war is going on today.

The brunt of the white man's onslaught is being borne by the Indians of the Amazon basin. Stone-age tribesmen in parts of Colombia and Brazil are regarded by many settlers as vermin and slaughtered without mercy.

Earlier this year a Colombian jury acquitted seven men accused of clubbing to death a number of Indian men, women and children, because, he said "they had been taught from childhood that there is nothing wrong with killing Indians" and had therefore "acted in good faith." After numerous protests a judge overturned the verdict and ordered the men to stand trial again.

In Brazil the conflict is on a far larger scale. A great road being built through the Amazon jungle is opening up to white colonization big areas that were formerly the preserve of forest tribes, some of whom had never had contact with whites. Continual skirmishes are taking place between road workers and Indians, while families of settlers are being killed by bands of Indians on the warpath.

Only this year did Brazilians hear of massacres perpetrated in 1963 by a gang of white Indian-hunters employed by a land-developing company in the huge southern state of Mato Grosso, where rich mineral deposits are suspected beneath land up to now occupied by Indians. The hunter's victims were members of the Cintas Largas (Long Ribbons) tribe which, after making a nine-year trek to the town of Cuiaba, told their story to local officials.

The white men had carried out their task with sadistic brutality. Whole villages were massacred with machine-guns. On one occasion a young Indian girl was tied upside down between two trees and the killers hacked open her abdomen. The girl died screaming in agony. Earlier the whites had shot off the head of her baby, cuddled in her arms. The Cuiaba court has ordered the arrest of the mercenaries, but they are still at large.

The Indian population of Brazil is steadily dwindling. It was estimated at about two million when the white man arrived, but is now down to 100,000. Many anthropologists think the remnants will be wiped out within 20 years.

For much of this century the Brazilian Indians were protected by a special Indian service founded by Marshal Candido Rondon. Its motto was: "Die if you must, but never kill." In the 1960s his Indian Protection Service degenerated into an organization that worked hand-in-hand with land developing companies, helping them hunt down and kill Indians occupying potentially valuable land.

At a famous trial in 1968 the depth of the service's corruption was revealed to the world. As well as using dynamite and guns to get rid of Indians, it had also presented them with clothing impregnanted with such white man's diseases as smallpox, which the Indians could not resist. Rivers were poisoned, people were hacked to pieces or fed to giant ants. Cynical Brazilians baptized it the "Indian Prostitution Service" because it had rounded up hundreds of girls to serve in primitive brothels.

The Brazilian government has been reluctant to shoulder its responsibilities towards the country's original inhabitants. It has tried to dismiss accusations of genocide as "sensationalism," and has done little to restrain individuals or government agencies that are trying to open up areas where Indians live, as it sees the development of the interior as essential to its drive to make Brazil a major world power.

Some Brazilians are trying to save the remaining Indians. The best known are the brothers Orlando and Claudio Villas Boas, who for over 20 years have done their best to stop the war of extermination. They run the Xingu National Park, a reservation which few white men are allowed to enter. Indian-hunters, however, have sometimes penetrated into the reservation to get at their prey. Now a new road is cutting through the park. General Jeronimo Bandeira de Melo, president of the official National Indian Foundation, has said: "The Indian cannot be an obstacle to progress."

In Argentina, which long boasted it was the 'only white nation south of Canada," more pure Indians survive than in Brazil, and they are no longer subjected to attacks by land-hungry white men. The Indians, who only 100 years ago were powerful enough to threaten Buenos Aires and controlled nearly all of Patagonia, were finally defeated in the 1879-1883 "War of the Desert" by General Julio Roca. Later he became President of Argentina. His fiercest enemies were the Tehuelches, a branch of the warlike Arausanisns who fought the Spaniards to a standstill in southern Chile.

Roca was followed by ranchers who paid a good price for the ears of a dead Indian, and many of the killers who benefitted were English mercenaries. Now only about 50 Tehuelches survive, but there are 60,000 Araucanians living in settlements in Rio Negro, Neuquen and La Pampa provinces, as well as some in villages quite near Buenos Aires itself.

Since the early 1960s Argentina's Indians have been protected by the government, which provides schools, health services and land, and they are slowly being integrated into the national mainstream.

Numerous Indians descended from inhabitants of the Inca empire live in their traditional way in Argentina's mountainous northern provinces by the Bolivian border. They weave the brightly-colored ponchos which are prized tourist souvenirs in Buenos Aires, and are far better off than their relatives in Peru and Bolivia.

In these two countries most of the inhabitants are Indian, but remain apart from national life because of their ignorance of Spanish and the techniques of modern civilization. This year the Peruvian government launched an ambitious program to incorporate the Indians into modern society, and proposed that secondary education should be available in the main Indian languages. So far, however, this project has barely got under way.

Paraguay has been more successful in bringing white man and Indian together than any other nation in the hemisphere. There is no stigma there attached to being Indian and nearly everyone in the country, whether white, mestizo or Indian, speaks the musical Indian language Guarani as a matter of course. Most whites know Spanish as well, as do many Indians, but the children of some isolated German settlers grow up speaking only German and Guarani.

There is little chance of the Paraguayan success story's being repeated elsewhere, however, as white and mestizo Latin Americans show no inclination at all to learn even the major Indian languages. The minor ones, such as Ona in Tierra del Fuego, which is spoken by one or two very old people, will disappear within a few years, taking a world with them.

After Kenyatta, What?

By SAM UBA

Most Kenya Africans abhor any public discussion about a successor for President Jomo Kenyatta. Privately, however, the more educated ones share the apprehensions of the non-African communities about the future. It is generally agreed that race relations in East Africa, as well as political and economic developments, will be greatly influenced by events in Kenya after Kenyatta.

Kenya is not only the richest and most advanced member of the East African Community established with Uganda and Tanzania in December, 1967. It is also the only Black African country (excluding South Africa and Rhodesia where Europeans have settled in large numbers. According to the 1969 census, there are 40,593 Europeans, 137,037 Asians and 27,886 Arabs in the country, out of a total population of about 11 million. The economy is very much in the hands of the non-Africans and that largely accounts for the impressive 6.5 per cent annual growth rate.

Senior ministers and party leaders have been privately urging Kenyatta to quicken the pace of Africanization in order to reduce the country's dependence on foreigners. But he has ignored such entreaties and stuck to his policy of racial co-operation and free enterprise economy, obviously because he knows that the Africans cannot go it alone, at least for another generation or two.

The late Tom Mboya, who was widely regarded as his most likely successor, once confided to me that the "Old Man" had been often troubled by the thought that Europeans and Asians would face a difficult time after his death. He was said to have been very bitter that he had yielded in 1967 to pressure from young extremists in his Kenya African National Union (KANU) to expel several thousand non-citizen Asians and introduce special trade licences for those who remained. The same year Europeans were warned to show more regard for African aspirations if they wished to stay in the country.

Estimates of Kenyatta's age vary from 70 to 90 years; Jeremy Murray-Brown, an ex-BBC television producer who has written a fascinating new study of the Kenyan leader, thinks he was born in 1897-98. Whatever his age, what is certain is that time is not on his side. In recent years he has suffered recurrent attacks of an undisclosed ailment which has forced him to drastically curtail official and private engagements.

In the nine years since Kenya became independent, Kenyatta has done enough to confound those who accused him of being the brain behind the terrible Mau Mau murders of the 1950s, and vindicated his claim that he has never hated the white man. His transformation from "the African leader to darkness and death," as Sir Patrick Renison, British Governor of Kenya, described him in 1960, to the architect of a stable multi-racial Kenya is perhaps the most remarkable development in post-colonial Africa.

Perhaps the chief reason for Kenyatta's incredible grip on his countrymen is that he has never been a doctrinaire politician. Although he is still at heart a Kikuyu, he has nevertheless, managed to build a mystique around himself. As Murray-Brown observes, he has been able to appear "all things to all men, a man of mystery and of hidden power."

Discontented young men — and there is quite a lot to be discontented about in Kenya today — vent their spleen on individual ministers and party functionaries rather than on the government, lest it appear they are criticising "Mzee" (the father of his people). Even white settlers, who still remember the worst days of the Mau Mau atrocities, concede that ..."everything will be all right as long as the Old Man is there."

The result of all this reverence is that Kenya is sweeping a lot of things under the carpet and they could explode with a terrifying bang after Kenyatta. The unwillingness to criticise Kenyatta or discuss the succession does not derive from total satisfaction with his performance in government, but from a traditional belief that to do so is to prophesy the incumbent's lifespan. Such matters are best left to the good judgment of providence.

Kenyatta may have become a living legend, but he is not immortal and sooner, rather than later, Kenyans will have to face the inevitable.

JOMO KENYATTA
. . . problems under rug

Did Your Dog Forget To Come Home Last Night?

Give us a call and we'll tell the town about it. 24 hours a day, we'll air your lost and found announcements. Whether it be a lost dog, cat, wallet or what ever. Because we know it's important to you. All over Greater Victoria, thousands of our listeners will hear your message and keep an eye out for whatever is missing. And this service is free. The number is 382-8221.

Another one of the many good things we enjoy doing for our listeners.

the Sound of Victoria

CJVI/900

P.S. You'll also enjoy our Great Grocery Give-Away!

Bell Asks New Rates

MONTREAL (CP) — Bell Canada has applied to the Canadian transport commission for rate increases for most of its services over the next two years, including a doubling of the installation charge to $22 from $11.

The increases, which would affect both commercial and residential rates, also include price hikes for basic monthly service, long-distance calls, pay phone service and a new 25-cent charge for calls to directory assistance.

The company said the increases are essential to maintain its earnings at a sufficient level to allow it to attract $1.2 billion outside funds to finance growth and expansion in 1973 and 1974.

Bell serves most of Ontario and Quebec and parts of Labrador and the Northwest Territories.

In ints application, Bell said costs have soared out of the company's control. Taxes, wages and construction costs were cited as the main sources of pressure on costs.

The 1973 rate increases applied for by Bell include:

- A five-cent monthly increase in the basic residential telephone service.
- A two-cent increase for the initial-period on direct-dial long-distance calls, five cents on operator-assisted calls and 10 cents on person-to-person calls.
- A $5.50 increase in the $11 installation fee now charged by the company for residential phones.

SEEK MORE IN '74

Rate increases applied for in 1974 include:

- Another $5.50 increase in the residential installation rate, bringing it to $22.
- Basic monthly rate increases of from 35 to 45 cents.
- Five cents a month increase in the cost of contempra and touch-tone telephones and extensions.
- A one-cent increase for each overtime minute on long-distance calls.
- A 25-cent charge for directory assistance calls for information already provided by the telephone directories.
- An increase in the pay phone rate from 10 cents to 20 cents effective in October 1974.

Silver Mint Head Denies Bribe Charge

TORONTO (CP) — Silver Shield Mines Inc. of Toronto has halted construction work at its silver refinery-mint development at Cobalt, Ont., and is reviewing the project's financing following cancellation of a $736,000 development grant by the federal department of regional economic expansion (DREE).

Company president Norton Cooper said in a letter to shareholders he has instructed lawyers to "issue a writ and prosecute our claim against the government."

He indicated the mining operations would continue in Cobalt, but said that "mint facilities will now be located permanently in Toronto." The mint is operated under the corporate name of Jacques Cartier Mint Inc.

Cooper sait it was only because of the DREE grants the company decided to build the silver refinery at Cobalt.

Earlier feasibility studies recommended a Toronto location.

In Cobalt, Mayor W. J. Matthews said the DREE decision to rescind the grants was "a death blow to the community."

WIRED P.M.

He has wired both Prime Minister Trudeau and Regional Development Minister Jean Marchand asking that the decision be reconsidered.

In his letter, Cooper says that no improper benefits were offered to given by Silver Shield or anyone associated with it, to any officer of DREE whether in a responsible position or not.

He enclosed a letter from J. D. Love, DREE, deputy minister, which says the grants were cancelled because "an officer in a responsible position in the department, who is no longer employed, was offered, and received improper benefits from a person or persons assocaited with the companies Silver Shield and Jacques Cartier and in a position to profit from the incentive grants concerned."

A news release from DREE issued earlier also said that the results of the investigation have been brought to the attention of the department of justice.

American Sentenced

ELATH, Israel (Reuter) — A 31-year-old U.S. divorcee found in possession of 2,000 doses of the drug LSD was sent to prison for nine months and bound over for another 15 months in the magistrates court at this southern Israeli port city. The woman, Elizabeth Stevens, at first told the court that she had brought the drug for a friend but later admitting to using it herself.

Gulf Oil Increases Crude Price

CALGARY (CP) — Gulf Oil Canada Ltd. and Shell Canada Ltd. have increased by 10 cents a barrel the field price paid to producers of crude oil.

Their move follows the lead taken earlier by Imperial Oil Ltd.

The change, on all grades of crude, put the price per barrel between $2.29 and $3.11, depending on quality.

BP Canada Ltd. and Husky Oil Ltd. say they will likely follow the trend but Mobil Oil Canada Ltd. and Texaco Exploration Company said they are still awaiting head office decisions.

The increase means Canadian crude sells in the Chicago market for $3.65 a barrel or 25 cents a barrel less than Louisiana oil.

Maclean Buys Macmillan

TORONTO (CP) — Maclean-Hunter Ltd. and Macmillan and Co. Ltd. announced they have reached agreement in principle on the purchase by Maclean-Hunter of all outstanding shares of MacMillan Co. of Canada Ltd.

Macmillan Co. of Canada, established in 1905, is a wholly-owned subsidiary of Macmillan and Co. of Britain. It has been a leading publisher of Canadian-written trade books and school texts.

John Gray, chairman of Macmillan Co. of Canada, said: "I believe the change will ensure the future growth and stability of Macmillan Canada. We are becoming part of a truly Canadian company with a solid reputation in Canadian publishing fields and with great resources."

Donald Campbell, president of Maclean-Hunter, said with the current policy positions of the governments on trade and educational publishing "this purchase will provide Canadian authors with any advantage that may result from Canadian ownership."

EGG PRICES

	Prod.	Whlse.
Grade A large	43c	53c
Grade A medium	39c	49c
Grade A small	27c	44c
Grade B	28c	40c

HARD OF HEARING
30-DAY MONEY BACK GUARANTEE!!!
Should you find a Hearing Aid anywhere to compare with the all NEW Qualitone "SOPHISTICATE" or "ELECTRETTE" Hearing Aids
We Will Unconditionally Guarantee Your Money Back
"LET YOUR EARS BE THE JUDGE"
"QUALITONE"
319 - 1207 Douglas St. 386-2321

Have a good trip to Calgary, Mr. Leggat?

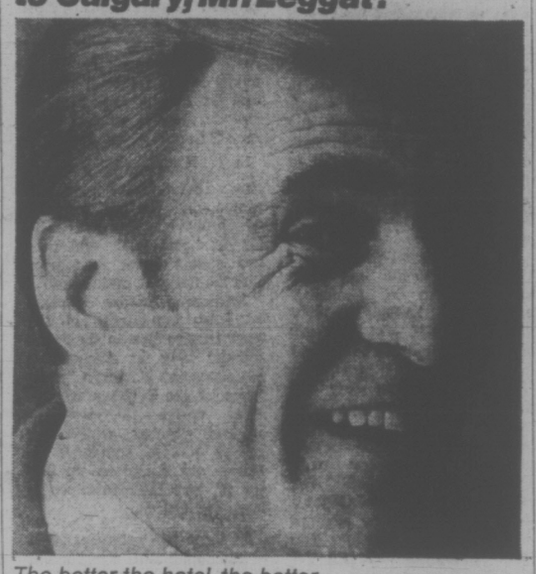

The better the hotel, the better the business trip. In Calgary, book your stay at The Palliser.
For reservations at any one of 14 CP Hotels or affiliates across Canada, call CP Hotels Reserve-A-Room—384-0486
CP Hotels

Interest on Canada Savings Bonds started November 1 but you can still buy at face value until November 15.
Come in or phone
Greenshields
409 Granville Street
682-5811

Imperial centre
14 POINT PROFESSIONAL
BRAKE RELINE
Includes:
- Supply and reline all 4 wheels with 1st quality brake linings.
- Inspect all wheel cylinders.
- Inspect all lines and hoses.
- Inspect and measure all brake drums.
- Clean and lubricate backing plates.
- Inspect brake shoe return springs.
- Clean and lubricate adjusting mechanisms.
- Clean and repack front wheel bearings—replace if required.
- Inspect front wheel seals—replace if required.
- Inspect rear wheel seals.
- Inspect master cylinder.
- Adjust all brakes.
- Check brake lights for operation.
- Road test.

Esso Service Guarantee — 30 DAYS OR 4000 MILES WHICHEVER COMES FIRST
29.95
For most cars, disc brakes and imports extra.
WHEEL ALIGNMENT 7.88
592-2455
DOUGLAS AND HILLSIDE
Hillside and Shelbourne
SERVICE DEPT. OPEN TIL 10 P.M. DAILY (EXCEPT SUNDAY)
Esso

COMPLETE SELLOUT OF ONE OF VICTORIA'S LEADING MEN'S CLOTHING STORES.
RETIREMENT SALE OF PRICE & SMITH LTD. MEN'S WEAR
Upon Instructions From Mr. Thomas Price, President, Who Is Retiring From Business
★ THE ENTIRE $106,000.00 QUALITY INVENTORY ★
DISCOUNTED—25%-30%-40%-OFF
FINEST QUALITY NAME BRAND STOCK
NOTE: The bulk of this has arrived in the past 90 days for the Fall and Christmas Trade.
By Such Manufacturers as Society Brand, Clover Brand Croydon, Harvey Woods, White Ram, Warren Knit, Forsyth, California, G.W.G., Riviera, Days, Prince, Rice Sportswear, Majestic, Hickok, Craft of Canada, Hardy Ames, Cochrane, etc.

240 SUITS Double Knit and Wool	655 PR. SLACKS Double Knit, Wool and Blends	195 SPORT JACKETS Double Knit and Wool	65 LEATHER AND SUEDE JACKETS
840 SHIRTS	220 SWEATERS	490 SPORT SHIRTS	425 TIES

FINE QUALITY ★ Leather and Suede Jackets ★ Car Coats ★ Rain Coats ★ Dressing Gowns ★ Belts and Braces ★ Handkerchiefs ★ Cuff Link Sets ★ Jewellery ★ Etc., Etc.
★ AN EXCELLENT OPPORTUNITY FOR CHRISTMAS GIFT BUYING ★
Also: STORE FIXTURES: Counters, Shelving, Racks, Safe, Cash Register, Window and Display Equipment, Mannequins.
ALL SALES CASH AND FINAL — NO EXCHANGES OR REFUNDS ALTERATIONS EXTRA NOT INCLUDED.
DOORS OPEN TOMORROW - 9:00 a.m. and remain open daily 9-6 until all stock is sold.
SALE CONDUCTED BY:
Maynards Auctioneers (Victoria) Ltd. 824 Fort St. 388-7871
Under Management Of E. F. Byskal & Associates Ltd.

TUESDAY-WOODWARD'S 1.49 SALE DAY

Only First Quality Merchandise Sold in Woodward's Regular Departments . . . No Substandards or Factory Rejects

FEATURING MANY NEW AND TIMELY SPECIALS PLUS YOUR FAVORITE VALUES THAT MAKE THIS THE WEST'S MOST POPULAR SALE. BE AT WOODWARD'S ON TUESDAY!

SORRY! NO PHONE, MAIL OR C.O.D. ORDERS PLEASE

EXAMPLE

TOYLAND Full of gift ideas for the little people
STATIONERY Boxes and boxes of Christmas cards
TRIM-A-HOME Colourful decorations for the Christmas Season
CHINA AND GIFTWARE Many items to fancy up a table for Christmas

WOODWARD'S GREAT ONE PRICE SALE DAY — THE ORIGINAL 1.49 DAY

CHINA AND GIFTWARE

COFFEE MUGS—Fine English bone china, assorted decors. Each ... 1.49
"HARMONY" DINNERWARE—From England. Various units. Unit ... 1.49
STEMWARE—Sparkling glass. Choice of wine sherry, cocktail or liqueur ... 4 for 1.49
PHILIPPINE WOODENWARE — Assorted shapes and sizes, serving pieces. Each ... 1.49
BOXED TUMBLERS AND OLD FASHIONED— Pine cone design. Box of 6 for ... 1.49
CANDLES—10" size, box of 12. Assorted colors. Box ... 1.49
CHEESE BOARD—With colorful tile cutting insert. Each ... 1.49
CUP AND SAUCER—Fine English bone china. Assorted floral decor. Each ... 1.49
GLASS DECANTERS — Decorative glass decanter in 3 styles ... 2 for 1.49
WROUGHT IRON HOLDER — and 12 tapers Assorted colors. Set ... 1.49
SPICE RACK—Ideal gift for the hostess. Each ... 1.49
MUGS ON TREE RACK—4 mugs on metal rack. Set ... 1.49
CARVED CANDLES—11" high. Assorted colors. Each ... 1.49

China and Giftware, Main Floor

DRAPERIES

DECORATOR CUSHIONS—Assorted sizes and fabrics. Each ... 1.49
44" FLOCKED DACRON—White and colors. Several patterns. ... 1½ yds. 1.49
45" LINING—Cotton sateen lining. White or ecru. ... 2 yds. 1.49
PLEATER KITS—Face or ceiling. Complete with tape, hooks and instructions. Each ... 1.49
36" DOBBY — Colourful kitchen prints in washable cotton. ... 1½ yds. 1.49
45" PLAINS AND PRINTS—Cottons, rayons, antique satins, in various patterns and colors. Yd. ... 1.49
38" BURLAP— Bright colors to add accent to any room. ... 2 yds. 1.49
45" TETREX—Plain or printed sheers to spice up a window. Yd. ... 1.49
14" CUSHION FORMS—3" thick polyurethane forms. Round or square. ... 2 for 1.49
42" VINYL WINDOW SHADES—Bright floral print on a white background. Each ... 1.49
48" TAPESTRY—Ideal for the home upholsterer. Yd. ... 1.49
54" BURLAP. Yd. ... 1.49

Draperies, Second Floor

WOOL AND ART NEEDLEWORK

T-BIRD SWEATER OR RUG WOOL—Shrink resistant. Plain shades and marle. Approx. 4-oz. skein. ... 2 for 1.49
WOODSONIA SPORTS YARN—Machine washable and dryable. Good color range. Approx. 1-oz. ball. ... 4 for 1.49
WHITE OAK 4-PLY FINGERING—British import. Good color choice. Approx. 1-oz. ball. ... 4 for 1.49
WOODWARD'S 2-PLY AURORA—100% acrylic yarn. Machine washable and dryable. Many shades. Approx. 1-oz. ball. ... 4 for 1.49
WOODWARD'S 3-PLY "ACADIA"—100% acrylic yarn. Machine washable, dryable. Approx. 1-oz. ball. ... 4 for 1.49
LICOL—Double knitting worsted weight. Beautiful soft shades. Approx. 1¾-oz. ball. ... 3 for 1.49
VELVET PAINT BY NUMBER KITS—V.P. series. Several to choose from. Each ... 1.49
WOODEN BOOK RACK KITS—Easy to assemble. Each ... 1.49
WOODEN MILK STOOL KIT—Easily assembled. Each ... 1.49
WOVEN STRAW WASTE BASKETS—Several colors. Each ... 1.49

Wool and Art Needlework, Second Floor

SPORTING GOODS

HOCKEY SET—Includes laminated stick, official puck and friction tape. Set ... 1.49
HOCKEY STICKS—Canadian manufactured wood. Laminated and glass wrapped blade. Each ... 1.49
SKI TOQUE—Heavy knit, warm wearing, assorted patterns. Each ... 1.49
SKI SOCKS—Warm and comfortable, red or blue. Sizes 7-9, 9-11, 10-12. Pair ... 1.49
SKI GOGGLES—White frame, vent ports, adjustable strap. Each ... 1.49
SOCCER BALLS—Rugged vinyl construction. Each ... 1.49
GOLF BALLS— Canadian made, strong outer shell. ... 4 for 1.49
FLASHLIGHTS—Magnetic Eveready flashlight with 2 batteries. Set ... 1.49
TABLE TENNIS SET—Includes 2 bats and accessories. Set ... 1.49
BIKE TIRES — 20x1⅜, 24x1⅜, 26x1⅜, 26x1½ Each ... 1.49
BIKE TUBES— 20x1⅜, 24x1⅜, 26x1⅜, 26x1½ ... 2 for 1.49
TEN SPEED BIKE TIRES—27x1¼, Canadian made. Each ... 1.49
GAS LIGHTER—Lights furnaces, stoves and lanterns. Each ... 1.49

Sporting Goods, Main Floor

LUGGAGE

SHOPPING BAGS — Handy carry-all bags Each ... 1.49

Luggage, Main Floor

FLOOR COVERINGS

OVAL BRAIDED MATS—Nylon surface, tightly braided. Green only. Approx. 16" x 29". Each ... 1.49
PATCH MATS—From broadloom ends. Wide choice of colors, weaves. Finished, ready to use. Approx. 18" x 27". Each ... 1.49
WELCOME RUBBER DOOR MATS—Sturdy, with scraping action. Red, green, black. Approx. 16" x 25". Each ... 1.49
FABRIC MAT—Cotton surface, foam base. Assorted tweed colors. Approx. 27" x 36". Each ... 1.49
STRIPED INDOOR/OUTDOOR MAT—Loop pile, non-slip latex backing. Approx. 23" x 34". Each ... 1.49
STAIR TREADS—Black rubber, moulded and corrugated. Approx. 7" x 18". ... 3 for 1.49
PLASTIC LINK DOORMATS—Colorful, sturdy, scraping action. Approx. 14" x 25". Each ... 1.49
VINYL KITCHEN MATS—Ribbed surface, plain or patterned, assorted colors. Approx. 18" x 24". Each ... 1.49
PLUSH NYLON MATS—Remnants off broadloom rolls. Non-skid duragon back. Assorted colors. Approx. 24" x 36". Each ... 1.49
DOUBLE FACE TAPE—For installing mats, rugs, tiles. Size 1½" x 12 ft. per roll. ... 3 rolls for 1.49

Floor Coverings, Second Floor

MEN'S FURNISHINGS

WOODSONIA BRIEFS/VESTS—50% fortrel, 50% cotton. Machine washable. Flat seam for comfort. Assorted colors. S.M.L. ... 2 for 1.49
BOXER SHORTS—Full cut, permanent press, solids and patterns. S.,M.,L.,XL. Each ... 1.49
WOODSONIA THERMAL UNDERWEAR — Short sleeve shirts or ankle length drawers, warmth without weight. S.M.L. Each ... 1.49
T-SHIRTS—Popular brand with short sleeves. All cotton, nylon reinforced neckband. In assorted colors. S.,M.,L. Each ... 1.49
WOODSONIA WOOL BLEND ANKLE SOCKS— Good color selection. One size fits 10-12. ... 2 for 1.49
WOODSONIA ANKLE SOCKS—100% nylon. Choice colors. One size fits 10-12. ... 2 for 1.49
WOODSONIA SPORT SOCKS—Ankle length in crew, terry or cushion foot. Assorted colors. One size fits 10-12. ... 2 for 1.49
EXECUTIVE HOSE—Over the calf length. Assorted colors. One size fits 10-12. ... 2 for 1.49
WOODSONIA HANKIES—Good quality cotton, hemstitched edges. ... 8 for 1.49
FASHION TIES—Smartly styled neckwear in good colors. Each ... 1.49
WOODSONIA WORK SOCKS—3-lb. weight, reinforced heel and toe. Sizes 10-12. ... 2 for 1.49
CUFF LINKS—Nicely boxed. Good selection. Each ... 1.49
T-SHIRTS — All cotton, crew neck, white only. ... 2 for 1.49
KNIT GLOVES—Flat knit, rib cuff, cosy. Black, brown. One size stretch. ... 2 for 1.49

Men's Furnishings, Main Floor

MEN'S AND BOYS' SHOES

MEN'S INDIAN HEAD MOCCASINS—Pliable vinyl uppers and soles. Fringed collar. Red felt lining. Pair ... 1.49
MEN'S BANLON OPERAS—Assorted colors in soft 'n cosy Banlon. Vinyl soles. Pair ... 1.49
MEN'S BANLON MULES—Backless slip-on type in velvet soft Banlon. Vinyl soles. Pair ... 1.49
BOYS' ASSORTED SLIPPERS—Seasonable slippers for the young fellows. Various colors. Pair ... 1.49

Men's, Boys' Shoes, Main Floor

WONDERFUL TOYLAND

METAL TRUCKS — Good selection of sturdy metal trucks. Each ... 1.49
SLIDE PROJECTOR OR PICTURE MAKER—Battery operated, but not included. Each ... 1.49
FASHION DOLL CLOTHES — Large selection of fashion clothes for Barbie, P.J., Maddie Mod, etc. Each ... 1.49
TOY PIANO—15-key piano. Each ... 1.49
PLUSH TOYS—Soft, washable plush in choice of cat, dog, teddy or smile pillow. Each ... 1.49
LONG PLAY RECORDS—Disney tales and other favorites. Available in quality 45's. Each ... 1.49
LOVELY DOLLS—Attractive little dolls in choice of hair style and outfits. Each ... 1.49
COLORING BOOKS—Extra large coloring books by Whitman. ... 4 for 1.49
GAMES—Choose from Fighting Tops, Pom Pom, Ring Toss or Jumping Jack. Each ... 1.49
NURSERY RHYME BOOKS — Hard bound books with favorite nursery rhymes. Several to choose from. Each ... 1.49
MODEL KITS—Great selection of cars, planes and tanks. Each ... 1.49
VELVET ART — Paint by number sets on pre-sketched "velvet" board. Paints and brush included. Each ... 1.49
CORGI TOYS — Large selection of die-cast Corgi juniors for youngsters and collectors. ... 4 for 1.49
CREATIVE MOSAIC — Educational fun for youngsters. Pegboard and good assortment of colored pegs. Set ... 1.49
VANITY SET—Includes brush, comb, mirror, locket with doll, etc. Set ... 1.49
LEGO MODEL SETS—Fire truck, auto with racer and auto with wrecker. Set ... 1.49

Wonderful Toyland, Main Floor

LADIES' AND CHILDREN'S SHOES

LADIES' ACRILAN MULES—Assorted styles and colors. Pair ... 1.49
LADIES' SPORT SHOES—Stripe or plain. Pair ... 1.49
LADIES' EVENING SANDALS—Gold and silver color. Pair ... 1.49
LADIES' AND MISSES' MOCCASINS—Durable for household use. Pair ... 1.49
CHILDREN'S SLIPPERS—Assorted styles and colors. Pair ... 1.49
CHILDREN'S GUMBOOTS—Good protection for little feet. Pair ... 1.49

Ladies' and Children's Shoes, Main Floor

GIRLS' FASHIONS

INFANTS' CRAWLERS—Choice of cord bib front or cord pant with straps. Size 12-24 months. Each ... 1.49
INFANTS' T-SHIRT—Long sleeve T-shirt with knit collar and neck. Striped jacquard. 2 patterns. ... 2 for 1.49
INFANTS' SLEEPER—Infants' stretch sleeper. Animal applique. 25% nylon, 75% cotton. Sizes 1, 2, 3. Each ... 1.49
GIRLS' FLANNEL SLEEPWEAR—Choice of gowns or pyjamas. Sizes 3-6X and 8-14. Each ... 1.49
GIRLS' T-SHIRTS—Long sleeve, assorted styles, crew neck, mock turtle, in exciting colors. Sizes 4-6X and 8-14. Each ... 1.49
BOYS' OR GIRLS' T-SHIRTS—Long sleeve, assorted styles including crew neck and mock turtle. Sizes 2-6X. Each ... 1.49
GIRLS' BRIEFS — Cotton interlock. Plain shades of white, aqua, pink, yellow. Rosebud print. Sizes 2-6X and 8-14. ... 3 for 1.49
GIRLS' FULL SLIP—Fancy 65% polyester, 35% antron or antron III. White and pastel colors. Sizes 8-14. ... 2 for 1.49
GIRLS' HEADWEAR—Peaked hat, beret, tam, helmet or cloche. White and assorted fall colors. Sizes 8-14. Each ... 1.49
GIRLS' PANTY HOSE—Sheer leg, reinforced heel and toe, or opaque leg, sheer to waist, reinforced toe. One size. ... 2 for 1.49
GIRLS' TIGHTS—Many styles. Assorted fall colors. Sizes 2-14. Pair ... 1.49

Girls' Fashions, Main Floor

GIRLS' FASHION HOSIERY

BERMUDA KNEE HIGHS—Assorted fall shades. Sizes 6-7½, 8-9½, 9-11. ... 3 for 1.49
BERMUDA KNEE HIGHS—Assorted fall colors. Sizes 8½-9½ and 10-11. ... 2 for 1.49
KROY WOOL AND STRETCH NYLON HALF SOCKS— Sizes 5-6, 6-7½, 8-9½, 9-11. ... 4 for 1.49
STRETCH NYLON ANKLETS— Sizes 6-7½, 8-9½, 9-11. ... 4 for 1.49
COTTON NYLON BOBBY SOCKS—White. Sizes 7-8½, 8-9½, 10-11. ... 4 for 1.49

Fashion Hosiery, Main Floor

COSTUME JEWELLERY

BOXED BROOCHES—Smartly styled brooches. Many styles. Each ... 1.49
BOXED JEWELLERY—Smartly styled celtic jewellery in brooches or pendants. Assorted styles. Each ... 1.49
TASSEL ROPES—Wide selection in gold or silver color. Also shorter chains and pendants. Each ... 1.49
PIERCED EARRINGS—14 kt. Earwires in loops, drops, studs, in gold and silver color. Many styles. ... 2 for 1.49
CLIP-ON EARRINGS—Hoops, drops, button style, in gold or silver color. ... 2 for 1.49
BRACELETS—Engraved bracelets with safety chain. ⅜ inch wide in gold and silver color. Each ... 1.49

Costume Jewellery, Main Floor

LINGERIE

BRA—Preshaped cup. Trico-net stretch strap. Size 32-36. Each ... 1.49
BRA—Tricot padded, stretch straps and side. Sizes, 32-36. Each ... 1.49
BRA—Moulded cup. Size 32-36. Each ... 1.49
BRA—Soft look bra for natural control and fit. Sizes 32-36. Each ... 1.49
BRIEFS & BIKINIS—Assorted pastels and colors. S.M.L. ... 2 for 1.49
BRIEFS & BIKINIS—Assorted plains and prints. S.M.L. ... 3 for 1.49
O.S. BRIEFS—White and assorted colors. Satin glow finish ... 2 for 1.49
BIKINIS—One size with fancy design. Assorted colors. ... 2 for 1.49
BOXED BRIEFS & BIKINIS—2 in a box. Pastel and high colors. Plain and prints. Sizes S.M.L. Each box ... 1.49

Lingerie, Main Floor

HOSIERY AND ACCESSORIES

GLOVES AND MITTS ... 2 for 1.49
WOODSONIA PANTY HOSE ... 2 for 1.49
EXQUISITE GIRL STOCKINGS ... 3 for 1.49
KEY TAINER—Clutch and billfold. Each ... 1.49
SUEDE SWINGER—Teenage bag. Each ... 1.49
BEADED CHANGE PURSE ... 2 for 1.49
BELTS—Each ... 1.49
SCARVES—Acrylics and acetate ... 1 or 2 for 1.49
UMBRELLAS—Strong frames. Each ... 1.49
HANDKERCHIEFS—Fine lawn ... 3 for 1.49
HANDKERCHIEFS—2 in box. Box ... 1.49
CHILDREN'S SLIPPERS — Folding style. Pair ... 1.49

Hosiery and Accessories, Main Floor

BOYS' WEAR

WOODSONIA LONG SLEEVE KNIT SHIRTS—Cotton/acrylic blend. Choice of collar styles. Good range of colors. 4-12. Each ... 1.49
WOODSONIA LONG SLEEVE SPORT SHIRTS—Permanent press cotton/polyester in solid shades and patterns. Sizes 4-16. Each ... 1.49
COLORED BRIEFS—Fortrel/cotton knit in gold, blue, green, and white. Sizes XS.-XL. ... 2 for 1.49
WOODSONIA WHITE T-SHIRTS—With nylon/fortrel crew neck, short sleeves, 8-18. ... 2 for 1.49
McGREGOR TERRY SOCKS—Cotton/nylon blend in plains and stripes. Mauve, blue, green, black, gold, coffee. Stretch 7-9, and 9-11 ... 2 pairs 1.49
McGREGOR NYLON SOCKS—100% stretch nylon. Burgundy, blue, blaze, black, mauve and white. 7-9, 9-11. ... 2 pairs 1.49
WOODSONIA SPORT SOCKS—Wool and nylon stretch in red, brown, navy and grey. 8-10½ ... 2 pairs 1.49
FLANNELETTE PYJAMAS—In assorted all over patterns. Sizes 8-14. Each ... 1.49
GLOVES—Choice of vinyl suede in light or dark brown. Acrylic knit in brown, navy grey. Sizes 5-10. ... 2 pair 1.49

Boys' Wear, Main Floor

HARDWARE

CERAMIC TILE — 1"x1" in approx. 1 sq. ft. sheets. Choice of 5 colors ... 2 for 1.49
PROPANE TANK—Standard size. Bernz-O-Matic refills. Safe steel cylinders. Each ... 1.49
CASTERS—Ball casters for medium and lightweight furniture. Pair ... 1.49
TOOL CADDY—Holds many household tools, compartments for nails, screws, etc. Fully assembled. Each ... 1.49
TOOL BOX—Sturdy metal box. For fishing gear and small tools, etc. Each ... 1.49
COLORFUL FIREPLACE CONES—Brilliant hues shaped to resemble fir cones. Each ... 1.49
PLANTER—Decorative plastic planter in assorted colors. Each ... 1.49
NIGHT LATCH—Zinc cylinder night latch, complete with 2 keys. Set ... 1.49
6-DRAWER CABINET—For storing nuts, bolts, sewing needs, etc. 6 plastic drawers. Each ... 1.49
6-PCE. "SCREWDRIVER SET— Popular sizes. Each ... 1.49
LANTERN—For practical or decorative purposes. Ideal for home or camping. Each ... 1.49
TABLE LEGS—6" natural legs with plates and screws. Set of 4. Set ... 1.49
6" WOOD VISE—Easily attached to work bench. Each ... 1.49
WEATHERSTRIP—3-pce. set, aluminum and vinyl. Each ... 1.49
SAWHORSE BRACKET — For home handyman. Heavy gauge stamped metal construction. One pair makes one sawhorse. Each ... 1.49

Hardware, Main Floor

CAMERA SUPPLIES

MAGIC TOUCH PHOTO ALBUMS—No need for sticky glue or corners. Each ... 1.49
COMPACT GADGET BAG—Perfect for the small camera. Extra room for film and flash bulbs. Each ... 1.49
100 CAPACITY ROUND TRAYS—Ideal way to show and store your slides. Holds 100 2"x2" slides. Each ... 1.49
PICTURE FRAMES—5x5 or 5x7. Each ... 1.49

Camera Supplies, Main Floor

PAINTS AND SUPPLIES

Interior flat latex, semi gloss, latex and semi gloss, enamel in matching colors, interior gloss porcelain, white enamel, interior concrete floor latex, exterior porch, and floor enamel, exterior oil, and latex, paints, primers and undercoats. Quart ... 1.49
FLAGGED NYLON PAINT BRUSHES— 2", 2½", 3", 3½", 4". Each ... 1.49
7½ PAINT ROLLER SET— Set ... 1.49
8"x12" PLASTIC SHEETS— 1 mil ... 3 for 1.49
9"x12" PLASTIC SHEETS— Heavy duty. Each ... 1.49

Paint Centre, Main Floor

Appliance Accessories

LEWYT VAC. BAGS ... 2 pkgs. 1.49
HOOVER VAC BAGS ... 2 pkgs. 1.49
EUREKA VAC. BAGS ... 2 pkgs. 1.49
REPLACEMENT FILTERS— Media, popular sizes. Pkg. of ... 6 for 1.49
RAINBOW FIRE LOGS—Adds color to your fire. Each ... 1.49
RECORDING TAPE—1200 ft. 1 mil. Individually boxed. Each ... 1.49
C90 TRANSONIC CASSETTES— Each ... 1.49
RECORD CARRYING CASES— Holds fifty 45 r.p.m.s. Each ... 1.49

Record Bar, Second Floor

FURNITURE

3-HOOK COAT HANGER— Each ... 1.49
UMBRELLA STANDS — Each ... 1.49
BRASS PLATED KNICK KNACK SHELVES—Assorted. Each ... 1.49

Furniture, Second Floor

FASHION FABRICS

36" COLONIAL FAVORITES COTTON PRINTS— For blouses, dresses and bazaar projects. Florals, modern designs. ... 2½ yds. 1.49
36" MANDARIN COTTON BROADCLOTH — Wide range of fashion and basic colors ... 2 yds. 1.49
36" POPLIN PRINTS—Contemporary designs and color combinations. Ideal for sports and casual fashions ... 1⅓ yds. 1.49
36" PRINTED COTTON FLANNELETTE — New designs and color combinations ... 2¼ yds. 1.49
45" SIERRA BROADCLOTH—Easy-care wash and wear. 65% Fortrel, 35% cotton. For blouses, dresses, etc. ... 1¼ yds. 1.49
45" "TINY TERRIFIC"—Small prints in wash 'n' wear avril-rayon and cotton blend prints. For blouses, or dresses ... 1¼ yds. 1.49
45" BRUSHED JEAN PRINTS—Perma press cotton prints in florals or modern designs. For sports and casual fashions ... ¾ yd. 1.49
45" POLYESTER TAFFETA—Popular wash 'n' wear prints for blouses and dresses. Yd. ... 1.49
45" CHIFFON PRINTS—Soft, elegant, easy-care polyester prints for blouses or party-time fashions. Attractive designs and colors ... ¾ yd. 1.49
36" PINWALE CORDUROY—Wide selection of this ever popular fabric for campus and casual wear. Yd. ... 1.49
PINKING SHEARS—For a professional finish. Each ... 1.49
BENT TRIMMERS—Top quality imported scissors. Each ... 1.49

Fabrics, Second Floor

LAMP SHADES & BASES

LAMP BASES — Each ... 1.49
LAMP SHADES—Assorted. Each ... 1.49

Lamp Shades, Second Floor

AUTO ACCESSORIES

UTILITY MATS— For home or car ... 2 for 1.49
HAND SPOTLIGHT—12 volt, plugs into lighter. Each ... 1.49
"MIGHTYWIPE"—A super absorbent wash and polish cloth. Each ... 1.49
TAPE CADDY—Vinyl case holds 10 8-track cartridges. Each ... 1.49
BOOSTER CABLES—10-ft. cables. Gets you started in cold weather. Each ... 1.49
MAGNETIC FLASHLIGHT—With 2 batteries. Suitable for home or automobile. Each ... 1.49
"SUPERCOP"—Guards against gas theft. No fuss with keys. Each ... 1.49
S.C.T. OIL ADDITIVE—Seals rings, improves gas mileage. 16-oz. can ... 2 for 1.49
SQUEEGEE AND SPONGE—10" squeegee and sponge with plastic handle. Set ... 1.49
FROST SHIELD KIT—Stick-on shields prevent frost and condensation on rear window. One pair 7"x17" and one only 13"x25". Kit ... 1.49
5-PIECE COMBINATION WRENCH SET — Box and open end. Metric or SAE sizes. Set ... 1.49

Auto Accessories, Main Floor

HOUSEWARES

TV TABLES—King size, enamel finish, assorted patterns. Each ... 1.49
LIGHT BULBS—Canadian made: 40W, 60W, 100W frosted non-glare type ... 10 for 1.49
PAD AND COVER SET — Teflon finished cover fits standard 54" ironing board. Set ... 1.49
CLEANING AIDS—Choice of corn broom, sponge mop, dust mop. Each ... 1.49
WASTE BASKET SET—Good quality washable plastic in decorator colors. One large, one small. ... 1.49
COVERED ROASTER—Blue enamel oval roaster, complete with cover. Each ... 1.49
PLASTIC PAILS—Heavy duty pails in good assortment of colors ... 2 for 1.49
EGG BEATERS—Stainless beaters, sturdy nylon gears. Each ... 1.49
FOOD KEEPER SET—Includes 2 only 54-oz. and 1 only 94-oz. see-through containers with screw top lids. Set ... 1.49
PLASTIC HOUSEWARES — Selection includes flip-top waste basket, laundry basket and and garbage can. Each ... 1.49
CAST IRON FRY PAN, 8"—Imported, heavy duty cast iron. Each ... 1.49

Housewares, Main Floor

TRIM-A-HOME SHOP

7-LIGHT OUTDOOR SET—Heavy duty, weather-proof wiring. Assorted color globes. Set ... 1.49
15-LIGHT MINI SET—For indoor use on trees, windows, mantel. Push in type. Globes assorted colors. Set ... 1.49
CHRISTMAS DECORATIONS—Choice of Santa and Sleigh. Large Holly Wreath. Each ... 1.49
OUTDOOR LAMPS—Choice of sparkle or glow, assorted or plain colors. 14 lamps ... 1.49

Housewares, Main Floor

FOOD FLOOR

Check These Woodward's Values on our Food Floor

GROCERY

Silk Bathroom Tissue, 500 single ply sheets per roll, white only ... 18 rolls 1.49
Peek Frean Biscuits, assorted varieties. 7-oz. pkts. ... 8 pkts. 1.49

DAIRY

Woodward's Grade A Medium Eggs ... 4 doz. 1.49

PRODUCE

California Valencia Oranges— Packed 50 to a vexar bag. Each ... 1.49
TULIP BULBS — Mixed colours. ... 3 doz 1.49

FLOWER SHOP

Floral Arrangement . . . fresh cut flowers artistically arranged in a container.

MEAT

2 lbs. Skinless Sausage, 1 lb. Hamburger ... 1.49
1-lb. 6-oz. pkt. Pork Chops ... 1.49
10—3½-oz. Beef Steakettes ... 1.49
1 lb. Smokehouse Side Bacon, 1—6-oz. vacuum pkt. Woodward's Sliced Bologna, 1—6-oz. vacuum packed Woodward's Chicken Loaf ... 1.49
Carl Buddig Sliced Meats — Smoked Turkey, Smoked Ham, Smoked Beef or Corned Beef; 3-oz. pouch pack ... 4 pkts. 1.49

BAKERY

Lunch Box Cake, Sultana Cake or Cherry Cake. Each ... 1.49
½ Lunch Box Cake, ½ Sultana Cake or ½ Cherry Cake. Your choice ... 2 for 1.49
8 Mince Tarts, 4 assorted Danish, Danish Coffee Loaf, Bonus Blend Bread, Chocolate Oblong. Your choice ... 3 for 1.49

WE RESERVE THE RIGHT TO LIMIT QUANTITIES

CANDY

IMPORTED CHOCOLATE BRAZILS—Light or dark. 14-oz. box ... 1.49
ALMOND ROCA — lb. tub ... 1.49
FESTIVE PARTY CRACKERS— 12 per box. Each ... 1.49
TASTY CASHEWS — 1-lb. bag ... 1.49
MIXED PARTY NUTS—2-lb. bag ... 1.49

Woodward's Candy, Main Floor (Food)

STATIONERY

CHRISTMAS CARDS—Solid pack of 25 cards all alike. Many designs ... 2 for 1.49
CHRISTMAS CARDS—Assorted designs in each box ... 3 for 1.49
FLOWER CENTRE PIECES ... 2 for 1.49
WOODWARD'S CHRISTMAS GIFT WRAP — 26" wide — 3 rolls paper totals 180", 1 roll foil 30" ... 2 for 1.49
WOODWARD'S JUMBO GIFT WRAP— 20 assorted Christmas sheets ... 2 for 1.49
WOODWARD'S CHRISTMAS FOIL WRAP— 3 rolls 26" wide, total 90" ... 2 for 1.49
WOODWARD'S CHRISTMAS RIBBON PACK— ¾" wide, total 150' ... 2 for 1.49
OIL PAINT SETS — Each ... 1.49
JIG SAW PUZZLES—Each ... 1.49
BOXED STATIONERY—Notepaper and envelopes ... 3 for 1.49
REFILLABLE PHOTO ALBUM—Refillable extension post style. Each ... 1.49
ONE TOUCH ALBUM REFILLS—Package of 8s. Each ... 1.49
PLAYING CARDS—Double deck, plastic coated. Each ... 1.49
ADDRESS AND MEMO PAD—Fold-over desk type. Each ... 1.49
BULLETIN BOARD—Burnt cork with wood frame. Each ... 1.49
DESK SETS — Each ... 1.49
3-PIECE DIARY SETS — Each ... 1.49
HASTI NOTES — Assorted designs. 10 notes with envelopes ... 4 for 1.49
FILE AND FIND ACCORDION FILE— Each ... 1.49
GIANT WRITING PADS— Large economy pads ... 4 for 1.49
BLUE LINED ENVELOPES—No. 8 cheque size. 180 per pack ... 2 for 1.49
LUNCHEON NAPKINS— 60 per pack ... 2 for 1.49
GARMENT BAG—With quilted front and panels—37" long Zipper. Each ... 1.49

Stationery and Notions, Main Floor

BOOK STORE

HAMLYN CHILDREN BOOKS — Each ... 1.49
MADE SIMPLE SERIES BOOKS ... 2 for 1.49

Book Store, On The Mayfair Mall

LINENS AND DOMESTICS

MIRROR — For bath or vanity. Daisy style ... 1.49
BOXED GIFT SETS—An attractive boxed set for someone on your list. Each ... 1.49
BATHROOM ACCESSORIES—Choice of caddy brush, tooth brush, holder or soap dish. In porcelain, plastic or gold filigree. Each ... 1.49
TABLE CLOTHS — 36"x36" ... 2 for 1.49
BOXED PILLOW CASES — Box ... 1.49
SHOWER AND WINDOW CURTAINS— Shower standard 6'x6', window 60"x54". Each ... 1.49
PILLOWS—Choice of foam or feather and foam mix. Each ... 1.49
TEA TOWELS—Choose from cotton, linen or terry ... 3 for 1.49
VINYL PLACE MATS—Oval or oblong shapes ... 4 for 1.49
DISHCLOTHS — Package of 8 or 2 pkgs. of 4 ... 1.49
LINEN TEA TOWELS—Printed or striped ... 4 for 1.49
PILLOW CASES — Choice of Wabasso Gold Seal or embroidered. Pair ... 1.49

Woodward's Linens and Domestics, Second Floor

DRUGS AND COSMETICS

MEN'S GIFT SETS — Max Factor, utility kits, roll-up brush. Your choice, each ... 1.49
LADIES' GIFT SETS — Desert Flower, Evening in Paris, Lander, Maja, Delegar, Bath Perles, Delegar Soap Dish, Delegar Pomander, Delegar Cherubs, Decanter, Bubble Bath, Beaded cosmetic bags, Rainee cosmetic bags. Your choice, each ... 1.49
MANICURE SETS—From England, men's or ladies'. Each ... 1.49
SACHET HANGERS — Gift box of 2 floral patterns. Each ... 1.49
PEARS BATH SOAP—Box of 3s. Each ... 1.49
MIRRORS—10" double side or boutique. Each ... 1.49
ANACIN TABLETS—200s. Each ... 1.49
WILKINSON STAINLESS STEEL BLADES—5s ... 4 for 1.49
BRAND NAME TOOTHPASTE — Colgate, Woodward's Crest, Pepsodent ... 2 for 1.49
ENGLISH HOT WATER BOTTLE — Each ... 1.49
WOODWARD'S VITREAT CHEWABLES — 150s, plain. Each ... 1.49
WOODWARD MULTIPLE VITAMINS — 110s ... 1.49
WOODWARD'S BEAUTY AIDS—Shampoo 32 fl. oz., foaming bath oil 32 fl. oz., hair spray 13 fl. oz., mouthwash 24 fl. oz., rubber gloves, deodorant spray 7½ fl. oz. toothpaste 150 ml., shaving cream. Your choice ... 2 for 1.49

Drugs and Cosmetics, Main Floor

WATCH BRACELETS

WATCH EXPANSION BRACELETS— Yellow and white color. Each ... 1.49
CUFF LINKS—3-pce. sets, yellow and white color. Gift boxed. Set ... 1.49
LEATHER STRAPS—For men and women. Each ... 1.49

Watch Dept. (Notions), Main Floor

TORONTO MARKET TRADING

INDUSTRIALS

Distributed by CP

Toronto Stock Exchange—Nov. 13

Complete tabulation of Monday transactions. Quotations in cents unless marked $. z—Odd lot. xd—Ex-dividend. xr—Ex-rights. xw — Ex-warrants. Net change is from previous board-lot closing sale

Stock	Sales	High	Low	Close	Net Ch'ge
A—B					
Abitibi	8865	$10⅛	10	10	
Acklands	400	$12⅞	12⅞	12⅞	+ ⅛
Ackind 2p	500	$13	14½	14½	— ½
Acres Ltd	595	$16¼	16	16¼	
Acres A pr	235	$45¼	45¼	45¼	+ ¼
Acres wt	1200	410	410	410	+10
A.G.F.M	200	$5⅛	5⅛	5⅛	— ⅛
Agra Ind	410	$13½	13¼	13½	+ ⅜
Ahed M	200	440	440	440	+ 5
Alta Gas A	6294	$15¾	15⅝	15⅝	+ ¼
Alta G D p	z1	$170	170	170	
Alta Nat	250	520	20	20	— ½
Alcan	3940	$21	20¾	20¾	— ⅛
Alcan pr	200	$24⅞	24⅞	24⅞	+ ⅛
Alg Cen	12250	$11¼	11⅛	11⅛	— ⅛
Algoma St	8135	$12⅝	12⅝	12½	— ¼
Allarco Dv	175	5⅝	5⅝	5⅝	+ ⅛
Alliance B	7000	$8¼	8¼	8¼	+ ¼
Alpa Ind	2450	11	10⅝	11	+ ¼
Alumin pr	250	19	19	19	
Andres W	2750	$34½	33	33⅝	+1½
Anglo-cn	500	6⅝	6⅝	6⅝	+ ⅜
Anglo-c pr	100	$14¼	14¼	14¼	— ⅛
Ang CT 245	65	$33½	33½	33½	— ¼
Ang CT 290	25	$36½	36½	36½	
Ang CT 315	50	40	40	40	
Aquitaine	1363	$25½	25¼	25⅜	— ¼
Argus	z20	$16½	16½	16½	
Args 250 p	125	$33½	33½	33½	— ⅜
Argus B pr	400	$35	34⅞	34⅞	— ⅛
Argus C pr	1000	$12⅝	12⅝	12⅝	— ¼
Asbestos	1205	$18⅛	17¾	18⅛	+ ⅛
Ashland C	3150	$13½	12⅞	13⅛	+ ¼
Ashland pr	50	31	31	31	
Atco ind	950	$11¼	11	11	
Atl Sugar	1600	55¾	54⅝	55⅝	
Atl Sug A	100	15	15	15	
Atl Sug pr	25	$61⅛	61⅛	61⅛	
Atl Sug w	500	110	110	110	+ 5
Auto El	550	8½	8¼	8½	+ ¼
Bad Boy	430	$16⅝	16½	16½	— ½
Bk Mtl	26491	$21	20½	20½	—½
Bank N S	5088	$39⅝	39⅜	39½	
Bartaco	500	290	285	285	
Baton B	2580	$11¼	10¾	11	+ ¼
Beavr Eng	640	6¾	6¼	6¾	+ ¼
Becker B p	200	$10¼	10¼	10¼	+ ¼
Bell Can	13812	$44⅞	44	44	— ½
Bell A pr	325	$50⅛	50⅛	50⅛	+ ⅛
Bell B pr	710	$51⅝	51	51	
Bell Knit	300	76	76	76	+ 1
Black P	1000	7⅞	7⅞	7⅞	
Block Bros	1935	275	260	260	—15
Bovis Cor	1805	210	210	210	+ 5
Bow Valy	300	$38¾	38½	38½	-
Bow-m pr	50	35	35	35	
BP Can	18131	$17½	17	17½	+ ⅜
Braior Res	4850	220	200	220	+20
Bramalea	7000	385	375	380	+ 5
Bramal w	700	220	210	210	—10
Brascan	6113	$19⅞	19⅝	19⅝	— ⅛
Bright	100	24	24	24	
Brinco	910	$5¾	5¾	5¾	
BC Forest	240	$20⅛	20⅛	20⅛	
B Cs Sugar	500	20	20	20	
BC Phone	439	58	57½	57½	— ½
BCPh 4¾ p	220	$59⅛	59⅛	59⅛	
BCPh 5.15	100	965	65	65	+ 1
BCPh 4.80	220	$22¼	22¼	22¼	+ ¼
BCP 7.04 p	600	$22¾	22½	22¾	+ ¼
Budd Auto	950	$15⅝	15½	15½	— ⅛
BuddA w	505	990	985	985	
Burns Fds	2195	$19¾	19½	19¾	
C—E					
Cad Dev	6450	$10¼	10⅛	10⅛	— ⅛
Cad Dev b p	z65	$22	21½	21¾	
CAE Ind	1176	$9¾	9⅝	9⅝	— ⅛
Calgary P	9443	28	26⅞	27¾	+ ⅞
Calvrt Dle	1000	225	220	225	+15
Campeau	2100	6¼	6⅛	6¼	+ ⅛
CD Sugar	141	$25¾	25¾	25¾	— ¼
Can Cem L	3460	52	51¾	52	+ ¼
Can Malt	2000	31	30¾	31	+ ¼
C Packrs	3350	22	22	22	
Can Perm	1120	$22¾	21½	21½	— ⅛
C Brew	12651	5¾	5½	5½	
C Brew Ap	77	$28¼	28¼	28¼	+ ¼
C Cablesy	3290	19	18⅞	18⅞	+ ⅛
C Cable w	316	570	570	570	+15
Cdn Can A	350	7¾	7¾	7¾	
C Curtis	400	80	80	80	
Cdn Equity	1300	$11½	11⅛	11¼	+ ⅛
C Found pr	200	9⅞	9⅞	9⅞	— ⅛
CGE pr	75	$31¼	31¼	31¼	
CG Invest	204	78	77	78	— ¼
C Goldie	697	58	57⅞	8	
C Hydr	2300	$11⅝	11¼	11¼	— ¼
C Imp Bank	3390	$29¼	29	29	
C Ind Gas	4090	11	10¾	10¾	— ¼
CIL	400	$16¼	16¼	16¼	
C Interurb	z25	230	230	230	
C Intrurb p	275	59	57⅞	57⅞	
C Manbir	2340	415	410	410	
C Marconi	3300	55	475	475	—25
C Ocdental	950	10	9⅞	9⅞	— ⅛
CP Inve pr	1090	$22½	22¼	22¼	— ⅛
CP Inve w	3550	270	260	270	+ 5
CP Ltd	18450	$14¾	14½	14⅝	
CPL A p	150	11	11	11	
CPL $3. pr	190	58¾	8¾	8¾	
Cdn Tire	125	$57¾	57⅜	57⅜	— ⅛
Cdn Tire A	1675	55	54⅛	54¼	— ⅜
C Utilties	200	$14½	14½	14½	
C Util 4¼ p	35	$57½	57½	57½	+ ⅛
CUtilé pr	z25	83	82¾	82¾	
C Util w	1500	570	570	570	+ 5
C Vickers	z25	$10¼	10⅛	10¼	
CWN 5½ p	z50	$14⅞	14⅞	14⅞	
Canron	100	24	24	24	+ ½
Capit Div	2600	70	67	69	+ 4
Cara	1850	57⅞	7½	7¾	
Carma D	219	6⅝	6⅞	6⅞	
Carrier JD	300	6¼	5⅞	6¼	+ ½
Cassidy L	100	5½	6½	6½	
CC Yachts	400	440	430	435	
CDP Com	100	200	900	900	
Celanese	7200	325	325	325	—18
CFCN	3038	$10⅝	10¼	10⅝	+ ⅛
Chrom	z40	145	[illegible]	[illegible]	
Chrysler	2071	$36¾	35¾	36¾	+ ½
CHUM B	100	$11¾	11¾	11¾	+ ½
Cimco A	z25	15	15	15	
Cominco	3185	$26⅛	25¾	25¾	— ½
C Holiday I	590	$12¾	12½	12¾	+ ¼
Compro	2800	440	435	435	+15
Computel	4320	$12⅛	11½	12⅛	+ ⅜
Con Bath	2560	$16¼	15⅞	16	+ ¾
Contech	400	340	340	340	— 5
Con Bath w	800	65	65	65	
Con Bath p	500	$18¾	18½	18½	— ¼
C Bath 68 w	1300	605	600	605	+45
C Bldg	11705	250	235	250	+15
Con Textile	600	380	365	375	
Con Distrb	645	$32	31¾	32	+ ¼
C Gas	10220	$17⅜	16⅞	17⅜	+ ⅜
Control F	z31	220	220	220	
Cook	10	230	230	230	
Cooper C	100	$16½	16½	16½	+ ¼
Corby B	100	$21½	21½	21½	+ ½
Cornat Ind	2200	230	225	230	
Corp Food	100	56⅛	6⅛	6⅛	— ⅛
Crain R L	z25	$14⅜	14⅜	14⅜	
Crosstbrk	z15	300	300	300	
Crwn Life	75	$48¼	48¾	48¾	
Crushnt I	330	$14¼	14	14¼	+ ¼
Dale-R pr	100	$7¾	7¾	7¾	+ ⅛
Dawson D	1100	7	7	7	+ ⅛
Delta Ben	500	6½	6½	6½	
D Seeg	23870	$37⅝	37⅜	37½	+ ¼
Doman I	450	14	13⅞	13⅞	— ⅛
Dome Pete	1743	$40½	40¼	40¼	— ¼
D Coal pr	200	34	34	34	
Dofasco	2694	$28⅜	28	28¼	+ ⅛
Dom Glass	300	$13¼	13¼	13¼	— ¾
D Glass pr	100	133	133	133	—
Dom Store	3185	$14½	14	14	— ⅜
Domtar	4311	$16⅞	16⅝	16⅝	
Domtar pr	160	$14½	14½	14½	— ½
Douglas L	200	330	330	330	
DR GLtd	300	$8½	8⅛	8½	+ ¼
Du Pont	73	$29¼	29¼	29¼	
Dylex Ltd	100	19	19	19	
Dylex L A	510	$18¾	18½	18¾	
Edgy Mich	100	$12½	12½	12½	
E-L Fin	600	$10½	10¼	10½	+ ½
E-L Fin w	1300	385	375	385	+10
Electro K	300	315	315	315	—15
Electro ltd	1250	$18⅜	17⅞	18¼	
Emco	300	5	5	5	
Erie D	200	11	11	11	— ½
Exquisite	100	380	380	380	+20
Exquite pr	25	6⅝	6⅝	6⅝	
F—J					
Fairview	450	$14⅝	14⅝	14⅝	— ⅛
Falcon	1817	$54⅝	53½	54¼	+ ¼
Fed Grain	2402	9	9	9	
Fields S	200	$17¾	17⅝	17¾	+ ¼
Finning T	100	$12¾	12¾	12¾	
Fleet Mfg	4150	170	165	170	+ 5
Foodex S	2443	$28⅛	28⅛	28⅛	+ ⅛
Ford Cnda	915	97	97	97	+ ¾
F Seasons	500	9¾	9¾	9¾	
FPE Plon	1050	$20¼	20	20¼	+ ¼
Fraser	425	$15½	15	15½	+ ½
Fruehauf	100	$12½	12½	12½	— ¼
Gen Baker	250	30	285	285	—2
Gaz Metr	200	5	5	5	+ 5
Gnstar L w	2020	525	500	525	+15
Gaz M 66w	100	190	190	190	
Gen Distrb	3100	30½	30½	30½	
Genstar L	4447	$15¾	15⅜	15¾	+ ¼
G Mckay A	2100	57	7	7	
Getty Oil	400	$93⅜	93⅜	93⅜	+13
Glendale	2625	12	11⅞	11¾	+ ⅜
Gleng B p	400	305	305	305	+ 5
Gold C	11025	9	8¾	9	+ ¼
Gerin lst p	100	9½	9½	9½	+ ⅜
Glengair	2500	180	175	175	
GMC	301	$80½	80	80	— 1
Gesco Dis	z25	6¾	6¾	6¾	
GL Power	2600	$23	22¾	23	+ ¾
Gt-W Life	427	$73¾	73¾	73¾	
Grey G	350	465	465	465	+25
Gleng A w	1000	41	35	35	— 5
Goodyer	21	$255	255	255	+ 4
Graft G	615	$32	31¼	31¼	— ¾
GN Capital	200	8	8	8	
Gt West S	800	6¼	6¼	6¼	+ ¼
GL Paper	2405	$16¼	15⅞	16¼	+ ⅜
Greyhnd	z8	$22⅜	22¼	22⅜	
Greyhnd C	100	130	130	130	+10
GSW Cl A	300	18	18	18	— ½
GSW Cl B	350	18	18	18	— ⅜
Guar Trst	1013	15	15	15	
Gulf Can	2318	37	36¼	36½	+ ⅛
Gulf Corp	372	24	24	24	
H Group	900	$14¾	14⅜	14¾	+ ⅜
Ham Tr	z10	$16½	16⅛	16⅛	— ⅜
Hnd C A pr	z70	400	375	375	
Hardee	130	105	105	105	
Hard Carp	100	$22½	22½	22½	
Hard Crp A	950	$23	23	23	+ ⅛
Harlequin	240	$11⅛	11⅛	11⅛	+ ⅛
Harris J S	2175	305	295	305	+10
Harveys F	8400	125	120	120	
HWood B	z4	15	15	15	
Hawker S	500	380	375	380	
Hawker pr	25	$63	63	63	
Heys Dna	2892	$22	22	22	
Hedway C	500	490	475	475	—15
Home A	1870	$38¾	38⅛	38¾	
Home B	903	38	37½	38	
Horne Pit	z50	350	350	350	
H Bramor	1200	8¾	8¾	8¾	— ¼
Hoden DH	250	7¼	7¼	7¼	+ ⅛
H Bay Co	785	$17¼	17⅛	17¼	
HB Oil Gas	1367	549	481½	549	+ ¼
H D C L pr	200	$15½	15½	15½	+ ⅛
Huron Eri	975	$31½	31	31	— ½
Husky Oil	5328	$17¼	16⅞	17	— ⅛
Husky A pr	50	543	43	43	
Husky B pr	50	543	43	43	
Husky E w	600	640	630	630	
IAC	3556	$20⅞	20⅜	20¾	+ ⅛
IAC w	1080	910	900	900	—20
Imasco	948	528	27⅞	28	+ ⅛
Imasco A p	300	460	450	460	
Imp Gen	400	5½	5½	5½	
Imp O	17881	543	42⅜	42⅝	
Indal Can	700	$15½	15½	15½	
Indusmin	163	$10⅛	10⅛	10⅛	
Inglis	300	$18½	18½	18½	— 1
Inland Gas	301	512	11⅞	11⅞	+ ⅛
Inland G p	50	$12⅞	12⅞	12⅞	+ ¼
Inter-City	950	59⅞	9⅞	9⅞	
Inter C A w	300	565	565	565	— 5
Inter C B w	800	600	600	600	+10
Intrmetco	1575	355	356	355	+ 5
IBM	199	$370	370	370	+ 4
Inco	10740	$30¾	30½	30¾	+ ¼
Int Util	7791	$23⅛	22¾	23⅛	+ ⅛
Interpool	300	516	16	16	—¼
Int Div	1209	340	340	340	— 5
Intpr Pipe	475	$28½	28	28	— ¼
Int Pipe w	200	$12½	12⅜	12⅜	— ¼
Ipsco	11961	$15⅜	15	15⅛	
Inv Group	400	$10½	10⅜	10½	
Inv Grp A	2000	511	10¾	10¾	— ¼
Inv Grp 5 p	1450	$24½	24¼	24⅜	+ ⅜
ITL Ind	150	245	245	245	— 5
Ivaco Ind	100	$20⅜	20⅜	20⅜	
IWC Ind	14990	420	370	410	+15
K—N					
Kaiser Re	750	225	215	215	
Kapk Tran	995	511	10⅞	11	+ ⅛
Keeprite B	420	$12¾	12¾	12¾	— ¼
Kelly D A	466	57⅞	7¾	7¾	— ⅛
Kelsey H	255	$10¾	10¾	10¾	
Kenting	250	58¾	8	8	— ¼
Koffle r	2325	$18¾	18⅛	18¾	+ ¼
Koffler A p	275	59½	9½	9½	
Koffler w	2550	840	820	840	+20
Labatt	340	$29⅞	29¾	29⅞	+ ⅛
Labatt pr	740	$30⅛	30⅛	30⅛	+ ⅛
Lacroix I	100	55⅞	5⅞	5⅞	— ⅜
Laidlaw M	4830	$14¼	13½	14¼	+ ¾
Lallaw A p	450	542	41¼	42	+ 3
Lallaw B p	1200	513	12½	13	+ ¾
Lau Fin	2173	$17⅞	17⅞	17⅞	
Lau F 1.25	225	516	15¾	15⅞	— ¼
Lau F 2.00	100	$26½	26½	26½	
Levy A pr	325	56¼	6¼	6¼	
Livingsto	650	$11½	11½	11½	
Lob Co A	z48	56¾	6¾	6¾	
Lob Co B	5160	56⅞	6⅞	6⅞	
Lob Co pr	z10	$32⅞	32	32	
Lob G B pr	z150	$20½	20½	20½	
Loeb M	z100	370	365	365	
Logistec C	200	$12⅜	12⅜	12⅜	— ⅛
Maclarn A	950	$18¾	18⅜	18¾	+ ¾
Maclarn B	300	$22½	22½	22½	+ ½
Mclan H A	701	517	17	17	
MH Cable	z14	$16½	16½	16½	
MB Ltd	2475	$23½	23¼	23⅜	+ ⅛
Magnason	300	514	14	14	
Magnetics	4200	105	100	105	
Maislin I	750	$13⅛	13	13	— ⅛
M Lf Gard	z25	528	28	28	
M Lf Mills	600	$18¾	18½	18½	— ¼
Maritime	1545	$23	22¾	23	+ ¼
Martim A p	150	510	10	10	
Markel F	400	511	11	11	+ ⅛
Mas-F	16870	$17½	17⅜	17⅜	+ ¼
McGraw H	150	56½	6½	6½	
McLaghlin	733	$14¾	14¾	14¾	
MEPC	530	58¾	8¾	8¾	
MEPC p	220	$19½	19½	19½	— ½
MEPC w	2700	320	305	320	+15
Melton R E	7624	305	300	300	+ 5
Mercantil	1413	$22¾	22½	22¾	+ ½
Mercant r	7338	535	520	535	+ 5
Met Stores	200	$20½	20½	20½	— ¼
Met Stors p	1000	518	18	18	— ¼
Met Str 67 p	100	518	18	18	— ¼
Met Trust	2600	520	19⅜	20	
MICC	610	528	27¾	28	
Microsyst	3147	59½	9¼	9¼	— ¼
Mcrsys w	3000	415	390	390	—15
Milt Brick	100	475	475	475	
Molson A	3568	530	30	30	
Molson B	z48	$28⅞	28⅞	28⅞	
Monenco	380	59⅜	9⅜	9⅜	— ⅛
Mnt Trst	210	$19⅜	19⅜	19⅜	
Moore	2895	$49½	49	49	— ½
Morse A	220	$10⅛	8½	8½	— 2
Morse B	300	58¾	8½	8½	— ¼
Morse pr	25	$35	35	35	—1⅛
Morse B pr	30	$34	34	34	
MTS Inter	2800	80	76	80	— 5
Murphy	2050	58¾	8½	8⅜	+ ¼
Murrlit P	600	395	390	395	+ 5
NaChrs I	3400	56⅛	5⅞	6	+ ⅛
Nat Sea A	2462	59	8⅞	9	+ 1
Nat Trust	z10	$42¾	42¾	42¾	
Neonex	10250	475	460	460	— 5
NB Tel	384	$14½	14⅜	14½	
N Provid D	2300	34	33	34	
Nfld LP	100	514	14	14	
Noranda	3384	539	38	39	+ ¼
Nordair L	325	56⅛	6	6	— ⅛
NCtrl G	13065	512	11⅞	12	+ ⅛
Nor Ctl B p	50	$26	26	26	
Nor Ct 150 p	675	$25½	25⅜	25½	
Nor Ctl w	250	495	495	495	—15
NW Util p	50	$54½	54½	54½	— ½
Nowsco W	300	$10¾	10¾	10¾	
NSt Mark	6050	$11¾	11⅛	11¾	+ ⅝
NuWest D	500	59½	9¼	9¼	
NWL Fin	335	295	295	295	+15
O—S					
Ocdentl Pt	950	$12⅞	12¾	12¾	— ¼
Oceanus I	z50	135	125	130	
Oil Patch	740	375	375	375	— 5
Okanagan	3900	$12	11	12	+1¼
Ontario Tr	300	59½	9½	9½	— ¼
Orlando R	1500	59¾	9½	9½	+ ½
OSF Ind	440	510	10	10	+ ⅛
Oshawa A	3060	$10⅝	10¼	10⅝	+ ⅛
Oshawa w	1200	100	95	95	—15
Overind I p	500	320	320	320	+ 5
Pac Pete	1750	543	42⅝	43	+ ½
Pac West A	z50	$22¾	22¾	22¾	
Pac WA A p	50	$46½	46½	46½	+ ½
Pancana I	2300	290	280	280	
Paulin	2200	55⅛	5⅛	5⅛	
Peel Elder	200	$22¼	22½	22½	— ¼
Pembin B	500	56¼	6¼	6¼	— ⅛
PC Jewl	500	522	22	22	
PC Jwl A	150	522	22	22	
P Dept S	4200	517	16¾	16¾	— ⅛
Petrofina	209	$27⅜	27⅜	27⅜	— ¼
Photo Eng	100	$26½	26½	26½	+ ½
Pitt Eng C	2560	511	10½	11	
Pow Corp	1995	$12⅞	12¾	12¾	— ⅛
Pow C 5 pr	200	$13¼	13¼	13¼	
Pre Cable	1550	$18½	18½	18½	
Prem Iron	200	150	150	150	+ 5
Price Com	4886	512	11⅞	12	
Prov B Can	200	$17¼	17¼	17¼	
Q Brdcast	500	5⅝	5¼	5¼	— ⅛
Quinte C	200	150	150	150	
Quinte A	400	150	150	150	
Rank Org	660	$23¼	23⅛	23⅛	— ⅛
Realty C A	800	56¼	5⅞	6	— ⅛
Reed Ostr	7250	$11⅛	10⅞	11⅛	+ ⅛
Reich wr	400	$11¾	11¾	11¾	
Reitman	300	515	15	15	
Reitman A	190	$13⅜	13⅜	13⅜	— ⅛
Revelstk	600	56⅜	6⅜	6⅜	
Revelstk p	z25	515	15	15	
Riley D	5154	210	210	210	+10
R Little	400	56⅜	6¼	6¼	— ⅛
Ronald Fd	625	$22½	22	22½	+ ½
Rothman	100	518	18	18	— ⅛
Rothmn w	200	470	465	465	—15
Rothm A p	275	587	86	87	+ 1
Rothm 2p	250	521	20⅞	20⅞	— ⅛
Royal Bnk	7041	$36⅜	36⅛	36¼	+ ¼
Royal Trst	567	$43½	43½	43½	
Ryl T M	300	$15½	15½	15½	+ ¾
Russel A	1600	$11⅞	11¾	11⅞	+ ⅛
Russl H p	150	$47¼	47¼	47¼	— ½
StL Cem A	125	$46	46	46	
St Maurice	2200	94	92	94	
Sayvelle	400	554	5¼	5¼	
Schneid b p	4400	$12¼	12⅛	12⅛	+ ⅛
Scintrex	500	190	190	190	
Scot York	1950	59	8⅞	9	+ ⅜
Scot Lasal	100	455	455	455	— 5
Scot Mis pr	z50	$11⅜	11⅜	11⅜	
Scot Paper	50	$26⅞	26⅞	26⅞	+ ⅜
Scotts	5550	$20⅜	20	20	— ½
Seaway pr	z50	55	5	5	
Seca Cem	200	$10½	10½	10½	
Sec C	12050	130	125	130	+15
Seikirk A	382	513	13	13	+ ¼
Shaw LE A	325	57¼	7¼	7¼	
Shaw Pipe	1700	$13¼	12¼	12½	+ ½
Shell A	3211	554	53¼	54	+ ⅜
Shully's	250	410	405	405	— 5
Sifton Pro	7225	57½	7	7½	+ ½
Silverwd A	250	$13½	13½	13½	
Silverwd B	300	$15⅛	15⅛	15⅛	— ⅛
Simpsons	5425	$29¼	28⅞	29	— ¼
Simpson S	2179	541	40½	40½	— ½
Sklar M	5200	58½	8⅛	8⅛	— ⅛
Sklar W	1600	555	540	540	—10
Skyline H	2500	56⅝	6½	6⅝	+ ⅛
Slater Stl	450	$12¾	12¾	12¾	+ ⅛
Slat W Can	700	$13½	13⅜	13⅜	— ⅛
Sonor I A p	600	55	5	5	
Southam	1235	$28⅜	28	28	
Soar Aero	8410	470	460	470	+10
St Brodcst	1200	515	14¾	14¾	— ⅜
St Paving	825	$21⅛	20	20	—1⅜
Stelco	4819	$32½	32¼	32¼	— ⅛
Steintron	2200	55⅞	5¼	5¼	— ¾
Stuart Hs	800	55½	5	5¼	+ ¼
T—Z					
Teledyne	725	410	400	400	— 5
Texaco	725	$54¼	53¾	54¼	+ ½
Texas G	11260	$18¼	17¾	18	— ¼
Thd CGinv	100	515	15	15	
Thom Nes	2050	514	13⅞	13⅞	— ⅛
Thom N pr	165	$49½	49½	49½	+ ½
Tone Craft	800	57¾	7⅛	7¾	
Toromont	1000	280	280	280	+10
Tor Dm Bk	1125	$33⅜	33¼	33¼	— ⅛
TD Bk r	36904	70	67	67	— 1
Tor Star B	525	$70¼	69½	70	
Traders A	2200	$20⅞	20⅜	20⅞	
Trader A p	100	524	24	24	
Trader B p	75	528	28	28	— ½
Trader 65 w	9875	575	535	575	+20
Trader 66 w	450	975	970	975	
Trader 69 w	3425	995	980	990	+15
Transair	z60	340	340	340	
Trnsair w	400	125	125	125	— 5
Tr C Glass	100	595½	95½	95½	+ ¼
Tr Can PL	7655	547	47	47	
Tr Can Pl p	125	$39¾	39⅝	39⅝	— ½
Tr Can A pr	z5	$86⅞	86⅞	86⅞	
Tr Can C pr	3925	$57½	57	57½	+ ½
Tr Can P w	300	$13¾	13⅜	13¾	+ ¼
Trans Mt	3885	$22⅞	22⅜	22⅜	— ¼
Trans PPL	100	$12½	12½	12½	— ½
Trimac	500	$11⅛	11⅛	11⅛	+ ⅛
Trizec Crp	780	517	17

business

Greater Earnings Forecast

By AL FORREST
Times Business Editor

Increased earnings are forecast for major British Columbia companies despite the government change in the province.

An October study by Nesbitt, Thomson and Co. Ltd. of Montreal notes a continuing weakness in base metal stock prices since the B.C. election.

But earnings for 1972 and 1973 will continue to rise, according to the study.

B.C. Tel, with earnings of 5.40 per share in 1971 can anticipate $6.25 for the year ending Dec. 31, 1972, and $6.50 the following year.

Meanwhile, the eastern Canadian telephone company, Bell Canada, had per share earnings of $3.76 in 1971 and can anticipate $4.10 this year and $4.25 in 1973.

B.C. Tel has a current price-earnings ratio of 8.5 compared with 9.9 for Bell Canada.

Earnings for the giant forestry company, MacMillan Bloedel, are estimated a $1.70 per shae for 1972 compared with $1.06 in 1971. Outlook for 1973 is $2.10 per share.

MacMillan Bloedel's income is up sharply over 1971 although it is in part recouping from a dip in revenue in the early 1970s.

The company recently reported per share earnings of $1.20 for the first nine months of 1972, which was higher than the 78 cents for the same period of 1971 and the 68 cents for the first nine months of 1970.

However in 1969 the company had nine months earnings of $1.62 per share, almost as high as the 12-month forecast for 1972.

Despite the long term outlook for a downward trend on the base metal index, earnings for major B.C. mining companies are expected to improve.

Cominco is anticipating earnings of $1.20 per share this year compared with 74 cents in 1971. Outlook for 1973 is $1.40 per share.

Bethlehem Copper expects earnings of 70 cents per share this year and $1.00 in 1973. Per share earnings in 1971 were 65 cents.

Alcan Aluminum anticipates per share earnings of $1.80 per shae this year compared with $1.75 last year. Outlook for 1973 is $2.00. Alcan prices are quoted in U.S. funds. Current price-earnings ratio is 10.8.

Westcoast Transmission Co. Ltd. earnings for 1972 are expected to be $1.75 per share, a solid increase over the 1971 earnings of $1.10. Outlook for next year is $2.00 per share.

Mainland Needs 93,000 Homes

VANCOUVER (CP) — More than 10,000 acres of land serviced for single and multiple family dwellings will be needed in the Greater Vancouver area in the next five years to meet projected population growth, says Walter Badun, vice-president of Vancouver-based Western Realty Projects Ltd.

Badun told the Lower Mainland Regional Housebuilders association that, based on projected population growth, approximately 93,000 new housing units will be required here in the next five years.

"Based on development patterns of the past five years, this would include 40,000 single family homes and 53,000 multiple family dwellings," he said.

Badun said that in the past five years, 76,000 new dwellings have been built. Annual production has varied from a low of 13,400 in 1970 to a high of 17,700 in 1969.

"Most single family dwellings have been built in Richmond, Surrey, Delta and Coquitlam where municipal servicing programs have generated a large supply of serviced lots. Seventy-five percent of the multi-family dwellings have been built in the developed urban communities of Vancouver Burnaby, New Westminster, North and West Vancouver."

The Western Realty vice-president based his assessment of future need on the assumption that Greater Vancouver will continue its pattern of growing at a rate of about three per cent a year.

"On that basis metro Vancouver will grow by about 170,000 people over the next five years or, approximately, 34,000 people a year to a total of 1,240,000 by 1976."

LONDON

LONDON (CP) — Closing stock quotations in new pence unless pounds are indicated: Associated Brit Foods 63½, Blyvoor 197½, Bowater Paper 222, Brit Am Tob 291½, Brit Assets Trust 95, Brit Leyland 31¾, Brit Oxygen 69½, Brit Petroleum 517½, Burmah Oil 413½, Canadian Pac 738, Charter Cons 242, Courtaulds 168¾, Distillers 171¾, Dunlop Holdings 96, EMI 179, Free St. Geduld 667½, Gen Elec 135¾, Gr Univ Strs 312, Hawker Siddeley 422, Hudson's Bay 875, ICI 271, Imp Tob 104.

Kloof 325, Marks and Spencer 289, Metal Box 334½, Rio Tinto-Zinc 216½, Second Scott Inv 117, Shell T and T 347, Tube Investments 410, Unilever 381½, Vickers 78¼, Western Driefontein 11½, Woolworth 106½.

Bonds (in pounds): Brit Transports 78-88 56¾, Brit 2½s, Consols 26⅞, Treasury 8½s 80-82, 101⅛, Exchequer 6½s 76 94⅛, War Loan 3½s 36½.

EARNINGS

By The Canadian Press

Anglo-Canadian Pulp and Paper Mills Ltd., nine months ended Sept. 30: 1972, $1,789,000, 17 cents a share; 1971, $1,451,000, 20 cents.

Asbestos Corp. Ltd., nine months ended Sept. 30: 1972, $3,210,300, 42 cents a share; 1971, $3,677,900, $1.29.

Barber Oil Corp., nine months ended Sept. 30: 1972, $1,904,000, 24 cents a share; 1971, $1,965,000, 79 cents.

Canadian Reserve Oil and Gas, three quarters ended Sept. 30: 1972, $1,477,000, 15.5 cents a share; 1971, $1,007,000, 11.3 cents.

Canadian Pacific Investments Ltd., nine months ended Sept. 30: 1972, $31.3 million, 55 cents a share; 1971, $3.9 million, 71 cents.

Central Patricia Gold Mines Ltd., nine months ended Sept. 30: 1972, $5,368; 1971, $47,863

Chimo Gold Mines Ltd., nine months ended Sept. 30: 1972, $69,192; 1971, $96,581.

Cominco Ltd., nine months ended Sept. 30: 1972, $12.2 million, 73 cents a share; 1971, $9.8 million, 59 cents.

Cooper Canada Ltd., nine months ended Sept. 30: 1972, $664,982, 48.47 cents a share; 1971, $619,934, 45.91 cents.

Dickinson Mines Ltd., nine months ended Sept. 30: 1972, $806,000, 22.6 cents a share; 1971, $159,000, 4.6 cents.

Dominion Citrus and Drugs Ltd., nine months ended Sept. 30: 1972, $465,763, 53.7 cents a share; 1971, $356,530, 41.5 cents.

Donohue Co. Ltd., nine months ended Sept. 30: 1972, $1,036,602, 43 cents a share; 1971, $417,000, seven cents.

Doniee Manufacturing Industries Ltd., nine months ended Sept. 30: 1972, $204,321 profit, 58 cents a share; 1971, $89,090 loss, 25 cents.

Grafton Group Ltd., nine months ended Oct. 31: 1972, $1,454,031, 77.6 cents a share; 1971, $1,067,015, 57 cents.

Great West Steel Industries Ltd., nine months ended Sept. 30: 1972, $575,000, 34 cents a share; 1971, $501,000, 29 cents.

International Mogul Mines Ltd., nine months ended Sept. 30: 1972, $2,831,000, $1.09 a share; 1971, $1,654,000, 63 cents.

International Utilities Corp, nine months ended Sept. 30: 1972 $42.9 million, $1.39 a share; 1971, $36.7 million, $1.20.

Kam Kotia Mines Ltd., nine months ended Sept. 30: 1972, $65,000 loss; 1971, $338,000 profit.

Kilembe Copper Cobalt Ltd, nine months ended Sept. 30: 1972, $199,000 loss, five cents a share; 1971, $36,000 profit, one cent.

Leon's Furniture Ltd., nine months ended Sept. 30: 1972, $715,000, 61.3 cents a share; 1971, $451,000, 38.6 cents.

Markel Financial Holdings Ltd., nine months ended Sept. 30: 1972, $265,543; 1971, $208,324.

Northern Tar, Chemical and Wood Ltd., nine months ended Sept. 30: 1972, $364,356, 78 cents a share; 1971, $67,044, six cents.

Page Petroleum Ltd., nine months ended Sept. 30: 1972, $72,282, 5.7 cents a share; 1971, $19,875, 1.6 cents.

St. Lawrence Cement Co., nine months ended Sept 30: 1972, $3,400,000, $3.71 a share; 1971, $2,500,000, $2.72.

Silverwood Industries Ltd., 36 weeks ended Sept. 10: 1972, $816,147, 60.7 cents a share; 1971, $1,216,808, 90.5 cents.

Supercrete Ltd., nine months ended Sept. 30: 1972, $601,000, 36 cents; 1971, $332,000, 20 cents.

Tormont Industrial Holdings Ltd., nine months ended Sept. 30: 1972, $575,000, 11.4 cents a share; 1971, $386,000, 5.6 cents.

United Asbestos Corp Ltd., nine months ended Sept. 30: 1972, $1,987,565, 40.2 cents; 1971, $1,575,170, 31.8 cents.

United Grain Growers Ltd., year ended July 31: 1972, $1,540,000; 1971, $1,684,000.

DIVIDENDS

By THE CANADIAN PRESS

Aluminum Co. of Canada Ltd., four per cent 1st Pfd., 25 cents, March 1, record Feb. 2; 4½ per cent 2nd Pfd. 56 cents, Feb. 28, record Feb. 2.

Cabot Corp., 17½ cents, U.S., Dec. 5, record Nov. 21.

Canada Packers Ltd., 16 cents, Jan 2, record Dec. 8.

Clark Oil and Refining Corp., 10 cents, U.S. Dec. 26, record Dec. 7.

General American Oil Co., 15 cents quarterly cash dividend, U.S.; three per cent stock dividend; both payable Jan. 4, record Dec. 1.

Grafton-Fraser Ltd., six per cent Pfd., 30 cents, Dec. 15, record Dec. 1.

Grafton Group Ltd., 10 cents, increase of 2½ cents, Dec. 15, record Dec. 1.

Kerr-McGee Corp., 15 cents, U.S.; $4.50 Pfd., Series A, $1.12½, U.S., both payable Jan. 1, record Dec. 8.

Pennington Stores Ltd., 10 cents, following two-for-one stock split, Dec. 31, record Nov. 30.

Rothman's of Pall Mall Canada Ltd., 6.85 per cent 1st Pfd., Series A $1.71¼; 6⅝ per cent 2nd Pfd., Series B, 33⅛ cents, both payable Dec. 17, record Dec. 1.

Tru-Wall Concrete Forming Ltd., four cents, Nov. 30, record Nov. 16.

Walax Ltd., 10 cents, increase of 2½ cents, Jan. 31, record Jan. 15.

$ EXCHANGE

NOON PRICES

NEW YORK (CP)—Canadian dollar in terms of U.S. funds at noon up 1/32 at $1.01 15/32. Pound sterling down 7/64 at $2.34⅞.

Manitoba Pool

Manitoba Pool Elevators reports net earnings of $3,014,413 for the year ended last July 31, more than three times higher than the $1,002,635 earned in 1970-71.

The pool's annual report says earnings are the highest since 1966 when record earnings of $3,314,622 were chalked up.

The report points out that the 1971-72 operating year was unusual in that it included operations of Federal Grain Ltd. facilities for 4½ months after they were purchased March 16.

Net earnings were made up primarily of earnings of $2,690,000 from the grain division. Net income from the livestock division was $20,931 while farm services contributed $256,509 and interest $42,178.

Can. Reserve Oil

Canadian Reserve Oil and Gas had a net income of $1,477,000 or 15.5 cents a share for the first three-quarters of this year, up from $1,077,000 or 11.3 cents a share in the same period of 1971.

Gross revenue rose to $5,315,000 from $4,573,000.

Gas sales climbed to 18 million cubic feet daily from 14 million and crude oil production increased to 6,151 barrels a day from 5,602 barrels.

Field Stores

Fields Stores Ltd. reports total sales for the first nine months of 1972 of $26 million and earnings of $1.47 million, or 65.2 cents a share.

For the first nine months of 1971, net earnings were $1.09 million or 47.2 cents a share.

The company has 55 retail stores, eight in Alberta and the remainder in British Columbia.

Page

Page Petroleom Ltd. earned $72,282 during the nine months ended Sept. 30 compared with $19,876 a year earlier.

The earnings rose to 5.7 cents a share from 1.6 cents and gross revenue increased to $273,929 from $117,872.

VICTORIA WATCH REPAIRS for TIMEX
PARTS and SERVICE
2225 Oak Bay Ave.

REAL ESTATE 1973
You will find the Pre-Licensing Course simple and easy when you attend our regular classes.
For a confidential interview call:
388-6231
ISLAND PACIFIC REALTY LTD.
3200 QUADRA

COLWOOD
PRIME RETAIL SPACE adjacent to new Safeway at Colwood Inn.
Call: 943-5155
or write
Box 3534 Vancouver

Need Business Machines?
We RENT Them
ALL KINDS AND THE LATEST MODELS TOO!
• SALES • RENTALS • SERVICE
Phone 383-7141
SUPERIOR
THE BUSINESS MACHINE PEOPLE
1645 FORT STREET (Junction Centre)

SCHOOL DISTRICT NO. 61
GREATER VICTORIA
P.O. BOX 700, VICTORIA, B.C.
Applications are invited from professionally certificated teachers for positions as —
SPECIAL COUNSELLORS who will work with pupils, parents, and school staffs, in the identification and improvement of the personal - social - emotional adjustments of pupils.
Preference will be given to candidates who have had successful experience as a teacher and counsellor, or as a social worker, and who have qualifications in Guidance-Counselling or Psychology. Duties are to commence on or before January 1, 1973.
All applications must be received in the office of the Director of Instruction - Adminstration by 4:30 p.m. November 17, 1972.

BREAKWATER — at the gateway to the Gulf Islands of British Columbia.
A private park overlooking the entrance to Tsehum Harbour in the Township of Sidney on Vancouver Island. Twenty miles by highway into Victoria, the provincial capital; a few minutes drive from the International Airport and Ferry Terminals.
Sixteen quality townhouses blended into a wooded waterfront estate with sheltered moorage for your boat.
Careful architectural planning; finest construction and finish.
Price: $49,000 to $55,000.
A luxury home for the boater who contemplates retirement in the country but within reach of the city.
For detailed information please write to:
All Bay Holdings Ltd., 2330 Harbour Rd. Sidney, B.C.

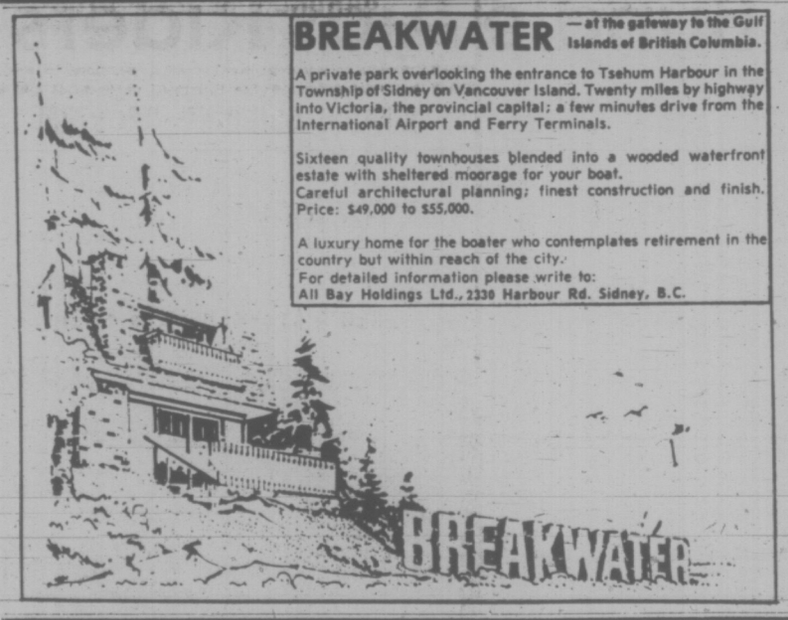

MOVE TO HIGHER EARNINGS
7½% on 3 year term deposits
7% on 1 year term deposits
5-YEAR TERM DEPOSITS PAY 8%
Minimum Deposit of $500
IN ADDITION!
Interest paid Monthly
On Deposits of $5,000 or More
PROVINCIAL CREDIT UNION — ALL SHARES AND DEPOSITS GUARANTEED — SHARE AND DEPOSIT GUARANTEE FUND
WEST COAST SAVINGS CREDIT UNION
Victoria: 239 Menzies, James Bay Village, 386-6355
Colwood: 1913 Sooke Rd., Colwood Plaza, 478-7713
Sooke: 642-5233, 6680 Sooke Rd.
SAANICH PENINSULA SAVINGS CREDIT UNION
Sidney: 656-1116, 2436 Beacon
Royal Oak: 479-1631, 4512 W. Saanich
Brentwood: 652-1116, 7174 W. Saanich

PROVINCE OF BRITISH COLUMBIA
AGRICULTURIST:
Markets Branch, Vancouver. Under the direction of the Market Development Officer, to carry out promotional programs for British Columbia food products at the retailing consumer level; to conduct instructional courses in product identification; to assist in the production and display of promotional material. Requires Graduation from a University of recognized standing, eligibility for membership in the British Columbia Institute of Agrologists; a minimum of three years' experience in the food industry. $990-$1,175. COMPETITION NO. 72:1378.
AGRICULTURIST:
COMPETITION NO. 72:1376: Courtenay.
COMPETITION NO. 72:1377: Duncan.
To carry out advisory and extension activities in the field and office related to the improvement of agriculture practices. Requires Graduation in Agriculture from a University of recognized standing; eligibility for membership in the B.C. Institute of Agrologists; several years experience in Agriculture extension or related fields. $990-$1,175.
ENGINEER:
Water Resources Service, Pollution Control Branch, Victoria. Professional Engineer experienced in the management and control of municipal and domestic effluent discharges and with a knowledge of treatment facilities and sewerage practice is required as part of the team professionally and technically evaluating applications for permits to discharge municipal and domestic liquid and solid wastes. $990-$1,175. COMPETITION NO. 72:1385.
AUDIT ACCOUNTANT:
Forest Service, Victoria. To undertake internal audits and expenditure analysis both at Headquarters and in the field; to give assistance with revenue collections; to undertake cost studies and financial investigations. Requires a recognized accounting degree. $831-$1,030. COMPETITION NO. 72:1371.
APPRAISER:
Dept of Finance, Vernon. Professional Appraisal student required to assist in inspection and valuation of real property in rural areas and Village municipalities. Requires completion of Appraisal Courses 1 and 2 of the Appraisal Institute of Canada or equivalent, plus two years of related experience. $761-$918. COMPETITION NO. 72:1386.
LABORATORY TECHNICIAN:
Water Resources Service, Division of Laboratory Services, Vancouver. Under a chemist's direction, to be technical supervison of the Technicon Auto-Analyser section of the laboratory, which will analyse over 10,000 water samples in the year. Position requires a graduate technologist or registered technician with training in Technicon equipment and considerable experience related to other duties such as preparation of technical reports and literature surveys. Supervision of several sections on a late afternoon shift will be required occasionally. $632-$788. COMPETITION NO. 72:1355A.
Obtain applications from the CIVIL SERVICE COMMISSION OF BRITISH COLUMBIA, 544 Michigan Street, VICTORIA, and return by November 22, 1972.

FREE CLAY FILL
HAULING CHARGES ONLY
O K TRUCKING CO.
386-3414

LOOKING FOR A CONDOMINIUM
We have 3 important features to watch for when buying.
LOCATION — Beautiful Beacon Hill Park and the sea.
CONSTRUCTION — Top quality throughout. Extra emphasis to soundproofing and finishing.
APPOINTMENTS — De luxe cabinets, carpets and appliances.
COME TO
660 BATTERY ST.
and let us show you the difference
OPEN HOUSE EVERY DAY
1 - 5 p.m. Phone 384-3021

DO YOUR Christmas Shopping EARLY
Pose now for that gift only YOU can give; YOUR Portrait.
MAKE YOUR APPOINTMENT NOW!
SVENDSEN
1161 Newport Phone 598-2131

ACME SUPPLIES
Distributors of
Johnson
WAXES AND CLEANERS

• "Carefree" Finish
• "Scrubbable" Step-Ahead
• "Secure" Terrazzo Seal
• "Over and Under" Seal
• Advance Machines
• Nylo Kleen Mats
ACME SUPPLIES
The Jaintor's Downtown Stockroom
1917 QUADRA STREET
(Opposite Curling Rink)
383-5850 383-8822

Prices Slashed!
ON
BRAND NEW 1972 DATSUNS
(Made Possible by Special Factory Purchase)

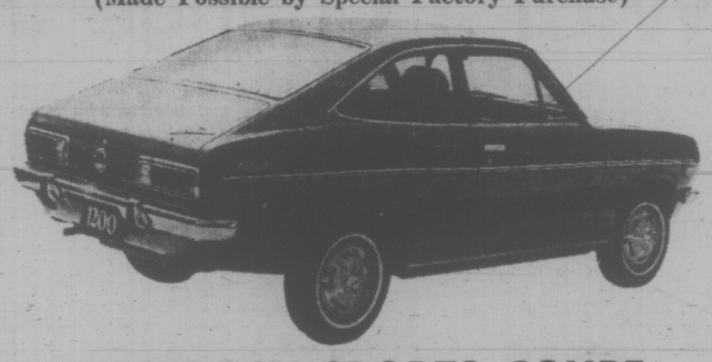

FASTBACK SPORTS COUPE
SAVE $216 WAS $2,475
NOW $2,259
(Automatic $2,595)

RALLY CHAMPION '510' TWO DOOR
SAVE $230 WAS $2,625
NOW $2,395
(Automatic $2,459)

240-Z SPORTS COUPE
SAVE $301 WAS $4,750
NOW $4,449
THREE POINT... DATSUN MOTORS LTD.
The Friendly Personality at
GOVERNMENT AND HILLSIDE
385-6737

ALL THIS AND SOCCER, TOO

There was more than soccer during Sunday's Pacific Coast League game between Vancouver Paul's Canadians and Victoria West-United. There was fistic action, too, and in this one Jim Irvine of West-United (blocked from view) and Lyle Whitworth (12 in striped jersey) of Paul's were ejected from game. Details are on page 12. (John McKay photo.)

Bounces Off Posts Wipe Out Eskimos

EDMONTON (CP) — A speedy defensive back, an injured placekicker and a lucky bounce helped Saskatchewan Roughriders put an end to Edmonton Eskimos' storybook football season Sunday.

The Roughriders edged the Eskimos 8-6 in a sudden-death Western Football Conference semi-final that went down to the last play.

The Eskimos, who overcame a rash of key injuries this year to move from last place in 1971 to their best record in a decade, almost scored on the final play. But a desperation tackle by Saskatchewan's fleet Roy Robinson saved the touchdown.

Jack Abendschan, playing despite a pinched nerve in his back, kicked two field goals and a single for the winners and Bob Pearce had a single. Abendschan's 37-yard field goal in the first period went through after hitting a goal post, while Edmonton placekicker Dave Cutler lost a 33-yard field goal in the third quarter when the ball hit an upright and bounced back into play.

Veteran quarterback Ron Lancaster was a key figure in the Saskatchewan victory, picking apart the Edmonton defence with his accurate passing. He had 16 completions in 29 attempts for 287 yards.

SCORE NO TDS

Neither team scored a touchdown and most of the offensive fireworks were saved for the final quarter. Abendschan's first field goal and Pearce's 41-yard single gave the Riders a 4-1 halftime lead. Cutler managed a 30-yard single for Edmonton on a wide field goal attempt on the last play of the half. The other Eskimo points came on a field goal and a safety touch.

The Roughriders, who play at Winnipeg against the Blue Bombers next Sunday in their seventh consecutive western final, continued to nurse a 4-1 lead going into the final quarter. Edmonton quarterback Tom Wilkinson, who threw three interceptions, drove the Esks early in the fourth quarter from their 40 to the Saskatchewan 12 when the drive stalled.

On third and 10, Edmonton lined up for a field goal attempt, but Wilkinson took the snap and fired a short pass to Gene Foster who was stopped short of the first down.

Edmonton coach Ray Jauch insisted the fake field goal didn't cost Edmonton the game. "I have no reservation about that . . . if we get one block, we get a touchdown."

Lancaster was pressured on the next series in his end zone by a hard Edmonton rush, and the Esks were awarded two points on a safety when Lancaster was called for intentional grounding.

ESKIMOS TAKE LEAD

Trailing 4-3, Wilkinson took the Esks to the Saskatchewan 15 midway through the final quarter with Dave Cutler kicking a 22-yard field goal to give Edmonton a 6-4 lead.

But Lancaster, assisted by a rough play penalty against Edmonton, moved the Riders downfield with Abendschan booting a 27-yard field goal for a 7-6 lead with less than five minutes to play.

Abendschan's field goal attempt from the 10 with 17 seconds remaining was partially blocked and went for a single, giving Edmonton one more chance.

LONG SHOT IS CLOSE

Wilkinson uncorked a bomb from his 25 that Larry Highbaugh grabbed near midfield. Highbaugh looked like he had a good chance to outdistance the Saskatchewan secondary but Robinson caught him from behind at the 25 as the game ended.

Robinson, an import from Montana who played with the Roughriders at the beginning of the season, was cut late in the year and then returned to the roster.

There were striking similarities between Sunday's game before 15,773 fans, smallest home crowd of the season, and the three regular season games between the clubs. All were decided by two points with the outcome in doubt until the final minutes.

★ ★ ★

Edm.		Sask.
17	First downs	15
134	Yards rushing	67
193	Yards passing	287
307	Net offence	338
17/27	Passes made/tried	16/29
2	Passes intercepted	3
10/37	Punts/average	10/36
0/0	Fumbles/lost	0/0
2/20	Penalties/yards	10/51

sports

DOUG PEDEN - EDITOR

Canadian Horses Tops

By THE CANADIAN PRESS

La Prevoyante, one of the great fillies of the century, and three-year-old pacer Silent Majority brought home almost $200,000 in purse money for their Canadian owners by winning two major stake races Saturday, but Canada's Belle Geste couldn't make it in the rich International at Laurel, Md., and finished fifth.

The big racing news of the weekend for Canada was La Prevoyante's winning effort in the $190,920 Gardenia Stakes at Garden State Park near Cherry Hill, N.J.

The two-year-old Canadian-bred daughter of Buckpasser out of Northern Dancer, owned by Jean-Louis Levesque of Montreal and ridden by John Le Blanc, led all the way to win the 1 1-16 mile race by nearly two lengths over North Broadway after leading by as much as eight lengths at the turn. Victory was worth $114,552.

Silent Majority, owned by Irving Liverman and Aline White of Montreal, won easily at New York's Roosevelt Raceway in the $158,733 Messenger Stakes, virtually wrapping up the three-year-old pacing championship. He earned $77,366 for his owners and boosted his career total to $313,172.

At Laurel, Droll Rooe, a four-year-old American horse who beat Belle Gest in the Canadian International at Toronto last month, did it again in the Washington, D.C., International on a rain-softened turf course over 1½ miles.

Belle Geste, four-year-old filly owned by Beatrice Latimer of Toronto, ran herself out of the early going and finished fifth.

Cougars Salvage Point With a Change in Style

By ERNIE FEDORUK
Times Staff

Meat for one may be poison for another.

That was one of the conclusions resting with Victoria Cougars today after the Western Canada Hockey League team struck back with four unanswered goals in the third period to pull out a 4-4 tie with New Westminister Bruins Sunday.

Victoria's sparkling comeback, fashioned before the largest crowd (2,376 fans) ever to see Cougars play in New Westminster's Queen's Park Arena, took some of the sting out of Bruins' 7-6 victory at Memorial Arena Saturday.

Victoria's third-period eruption in Westminster also indicates that tactics effective against one rival may not work as well against another.

Cougars opened the season by employing a double forechecking system. One of the early payoffs included a 4-2 victory over the Bruins in New Westminster. It didn't poduce victories over Medicine Hat Tigers or Vancouver Nats, and a six-game losing streak prompted a change.

Cougars placed emphasis on back checking, using only one forechecker, in a two-game series wit Winnipeg Jets. The switch paid off in 8-3 and 9-4 Cougar wins.

The one-forechecker style didn't work as well last Thursday, when Bruins rang up a 4-2 victory, or again Saturday and for two periods Sunday.

Cougar coach Mitch Pechet went back to the drawing board after his charges came off the ice with a 4-0 deficit. He restored the twin-forechecking style for the final period and Cougars bounced back to record their first draw.

Captain Dale Cook sparked Victoria's spirited comeback. He started it with an innocent-looking shot that trickled under New Westminster goalie Terry Richardson, then drew assists on goals by Ed Boucha and Carl Cureatz.

Winger Terry Ewasiuk polished off a Victoria rally that produced three goals in two minutes, 41 seconds with the final goal.

Goaltender Sam Clegg, atoning for a mediocre peformance Saturday, preserved the split in points with a great save against Vic Mercredi with 30 seconds remaining in the game. Mercredi had scored Bruins' first two goals Sunday and set up a third.

Marty Kissell, obtained recently from Calgary, scored three times to spark Bruins Saturday.

Elsewhere in the league, Brandon Wheat Kings and Flin Flon Bombers both came out with a pair of weekend victories while the Jets claimed three points with a victory and draw against Edmonton Oil Kings.

(See summaries, scores on page 11).

Wind Blows Taiwan To World Golf Win

Times News Services

Two golfers from Taiwan overcame last-round difficulties in a howling wind to win the World Cup team championship Sunday in Melbourne, Australia.

Hsieh Min Nan and Lu Liang Huan finished the 54 holes with a 438 total to defeat Japan by two strokes. Then came South Africa at 444, the United States and Australia at 445, England at 449 and Korea, Belgium and Argentina at 452.

The Canadian team — Phil Giroux of Montreal and Bob Panasiuk of Windsor, Ont. — finished in a four-team tie for 17th at 466.

Hsieh also won the individual honors, despite a last-round 78 for 217, two strokes ahead of Takaaki Kono of Japan, who closed with a 76—219 over the Royal Melbourne course.

Among individuals, Giroux was tied for 25th with three others with 73-75-81—229, and Panasiuk was tied for 46 with 75-75-87—237.

Bad weather in the final round forced scores sky high. Tony Jacklin of England came in with a 72 for 226 and Gary Player of South Africa had a final 76 for 224.

The tournament was cut to 54 holes from the usual 72 because of rain.

The U.S. team, seven strokes out of first place, consisted of Jim Jamieson, finishing at 76—222, and Tom Weiskopf, 77—223.

Wilf Homenuick of Winnipeg and Dave Oakley of Vienna, Va., took home $845 each Sunday as co-champions of the West Palm Beach open golf tournament after darkness ended their sudden-death playoff.

The two players shot pars on the first two playoff holes. Prior commitments kept them from continuing the playoff today. Homenuick shot 72-70—142 over the 36 regulation holes and Oakley had 71-71—142.

Allan Miller, a pro from Pensacola, Fla., slashed two strokes off par 72 Saturday and won the $9,000 first prize in the Bing Crosby Fiesta international golf tournament in Acapulco, Mexico.

Miller finished with a 10-under-par 278 total over the 72 holes.

Loyala Loses

TORONTO (CP) — University of Alberta captured the Canadian Intercollegiate Athletic Union soccer championship with a 3-1 victory over Loyola College of Montreal.

Jim Devlin scored twice for Alberta and Steve Odunah got one goal.

Saanich Charges To Grid Crown

Saanich Chargers won the two-game, total-point Vancouver Island bantam football championship 60-46 by defeating North Island Warriors 40-21 Sunday at Centennial Stadium.

The teams were deadlocked on total points, 46-46, midway through the final quarter before Chargers broke loose for the winning margin.

Victory earned Chargers the Ray Mitchell Trophy named after a Victorian who has been active in local football circles for the past 32 years, as well as a berth in the B.C. semi-finals.

Jim Gardiner and Randy Smith paced Chargers with two touchdowns each while single majors were added by Rick Jones and Kevin Spielman. Kevin Hughes booted four conversions.

Wayne Friesen led Warriors with a touchdown and convert while other TDs were scored by Willie Brown and Dave Lee. Scott Inrig kicked the other conversion.

Chargers meet South Delta in the sudden-death semi Sunday while Richmond meets Prince George in the other earlier the same day — both at Burnaby's Swangard Stadium.

Bobble Bundle Aids Riders

OTTAWA (CP) — Ottawa Rough Riders today began preparing for their Eastern Football Conference final series, thanking their lucky stars and a bundle of Montreal errors for their 14-11 win over the Alouettes Saturday in the sudden-death semi-final.

The Rough Riders now must face Hamilton Tiger-Cats in a two-game, total-point final that opens here next weekend and ends in Hamilton Nov. 25.

The Alouettes outrushed and outpassed the Riders, but threw in three fumbles, two bad snaps from centre that cost them two two-point safety touches and suffered three Ottawa interceptions.

Although the Riders finished the regular season with 11 wins in 14 games, their offence always has come under question.

So it was Saturday.

Ottawa got only a field goal from its offence while the defence accounted for the rest of their points.

Dick Adams intercepted a George Mira pass and ran 33 yards for Ottawa's only touchdown. It was converted by Gerry Organ, who also booted a field goal.

The first-quarter touchdown was all the scoring the Riders could muster until the final 15 minutes.

The remaining four Ottawa points came on two wierd snaps from centre Wayne Conrad that sailed high over the head of punter Wally Buono to roll crazily into the end zone.

In both cases, Buono was prevented from getting a kick away and, since the second took place within five minutes of the end of the game, the Alouettes also had to kick to Ottawa on that one under a delay-of-game rule.

Organ's field goal, which put Ottawa ahead to stay, provided some of the tensest moments of the game.

His first attempt was good from the 37-yard line in the fourth quarter, but the Riders took a five-yard penalty for taking too long in the huddle.

DID IT AGAIN

So Organ, Canadian Football League scoring leader with 131 points, did it again from the 42-yard line with the kick just barely clearing the crossbar.

Montreal got a touchdown on a five-yard run by Larry Smith in the second quarter, a convert, field goal and a single on a wide placement attempt by George Springate.

Ottawa coach Jack Gotta had no explanation for the way the Alouettes outrushed the Riders 63 yards to 44 and outpassed them 278 yards to 130.

"When we came out, I thought we would blow them off the field," he said. "We didn't.

"We were so flat—I don't know why."

Montreal coach Sam Etcheverry, a veteran of football wars, had tears of disappointment after the game.

"Turnovers killed us every time," he said. "We played so well."

★ ★ ★

Ottawa		Mtl.
10	First downs	16
44	Yards rushing	63
130	Yards passing	278
151	Net offence	297
12/23	Passes made/tried	16/35
3	Passes intercepted	2
13/37	Punts/average	8/36
1/1	Fumbles/lost	4/2
5/40	Penalties/yards	10/105

Pro Basketball

NATIONAL ASSOCIATION

Phoenix 119, Philadelphia 108.
Portland 102, Kas. City-Omaha 100.
Cleveland 113, Seattle 107.

Saturday

Boston 121, Detroit 118.
Golden State 103, New York 102.
Chicago 111, Baltimore 106.
Atlanta 111, Milwaukee 102.
Philadelphia 114, Houston 112.

Friday

Detroit 126, Golden State 96.
Phoenix 115, Houston 109.
Los Angeles 118, Cleveland 88.
KC-Omaha 111, Seattle 106.
New York 125, Philadelphia 106.
Milwaukee 120, Baltimore 82.
Boston 106, Buffalo 104.

AMERICAN ASSOCIATION

Indiana 124, San Diego 119.

Saturday

Kentucky 116, New York 99.
Carolina 135, Virginia 128
Denver 114, Memphis 111.
Indiana 129, Utah 109.
San Diego 104, Dallas 103
Virginia 125, San Diego 97.
Kentucky 122, Carolina 117.
Memphis 122, Dallas 115.

FIELD HOCKEY

Vancouver Island Women's Field Hockey League results:

SATURDAY

Sandpipers One 4—Orriana Weber (2), Di Whittingham (2); Oak Bay 1—Suzanne Hibbert.

Mariners 4—Janet Penn, Shelagh Houston, Caroline Penn, Carol Neeves; UVic Vikettes 2—Janet Williams, Pat Irons.

Castaways 2—Alison Grant, Burt Willing; Evergreens 1—Wendy Cuppage.

Rebels Grey 3 — Sylvia Cundy, Marilyn Hooey, Sheri Robinson; Sandpipers 11—1, Barry Hanslip.

Esquimalt 4 — Stephanie Corby (2), Rene Zarelli, Lee Wallace; Rebels Red 3—Ann Shaw, Virginia Rogers, Sheri Robinson.

SUNDAY

Pirates 6—Jennie John (3), Jill Smith (2), Gill Quiney; UVic Vikettes 0.

100 Wins Are Great But Coach Wants Title

By The Associated Press

"I'm proud to get 100 wins," Miami coach Don Shula said, "but it is only really meaningful if it happened in a year we get a world championship."

And the Dolphins looked every bit the champions Sunday. They slaughtered New England 52-0 to run their streak to nine victories without a defeat this National Football League season.

And more and more, it appears the Dolphins are going to cruise through an entire season unscathed, a feat no team has achieved since Chicago Bears did it in 1942.

In Sunday's other games, Philadelphia Eagles edged Houston Oilers 18-17, San Francisco '49ers beat Baltimore Colts 24-21, Minnesota Vikings defeated Detroit Lions 16-14, Green Bay Packers clipped Chicago 23-17, Washington Redskins whipped New York Giants 27-13, Dallas Cowboys outlasted St. Louis Cardinals 33-24, Pittsburgh Steelers topped Kansas City Chiefs 16-7, Oakland Raiders turned back Cincinnati Bengals 20-14, Atlanta Falcons rolled past New Orleans Saints 36-20, Denver Broncos upset Los Angeles Rams 16-10 and New York Jets thrashed Buffalo Bills 41-3.

Mercury Morris rushed for 90 yards and three touchdowns and Marlin Briscoe caught a pair of scoring passes. Meanwhile, the defence smothered the Patriots' attack, yielding just 92 yards rushing and 77 passing.

Tom Dempsey of Philadelphia kicked six field goals against the Oilers, one of 52 yards.

Johnny Unitas returned as Baltimore's quarterback for one play in the fourth quarter, and fumbled. San Francisco recovered on the Baltimore 49-yard line. Moments later, Steve Spurrier threw his second touchdown of the game, a 25-yarder to Ted Kwalick that put the game out of reach.

Fred Cox kicked a pair of fourth-quarter field goals to send Minnesota ahead of Detroit.

Larry Brown rolled up 106 yards for Washington, falling just five short of the 1,000-yard mark for the season.

Four field goals by Tony Fritsch and Charlie Waters' two interceptions, one of them returned 28 yards for a touchdown, provided the Cowboys' margin over St. Louis.

The Steelers, denied a title of any kind for 40 years, took a big step toward the AFC Central crown by beating the Chiefs and moving 1½ games ahead of idle Cleveland and two ahead of the Bengals.

Running back Charlie West ran for 146 yards on 25 carries and scored a touchdown to lead Oakland against the Bengals.

Bob Berry, throwing for one touchdown and running for another, powered the Falcons to a 33-3 lead, then sat on the bench for the final 24 minutes as they held off the Saints.

Floyd Little rushed for 79 and Jim Turner booted three field goals in the fourth quarter to lead the Broncos over the Rams.

MORE SPORT ON PAGES 11, 12, 13

VICTORIA INTERMEDIATE HOCKEY LEAGUE
Sunday, 3 p.m.
JUAN DE FUCA ARENA
N. VAN. HURRICANES
vs.
STOCKERS
Adults $1.00—Students 75c
Accompanied Children
Under 14 FREE

Golden Jet Finds Scoring Touch

Bobby Hull took a couple of games to find the scoring range, but it came at an opportune time for his Winnipeg Jets.

The high-scoring left winger, benched in Winnipeg's first 14 games of the World Hockey Association season by legal entanglements in U.S. courts, notched his first two goals Sunday night in the Jets' 5-2 victory over Los Angeles Sharks.

The win moved Winnipeg atop the WHA's Western Division with Alberta Oilers who lost 3-1 to the Eastern Division leaders, Cleveland Crusaders.

Ottawa Nationals edged Philadelphia Blazers 2-1 on Brian Conacher's goal with less than three minutes remaining in the only other game played Sunday.

In Saturday's action, the scores were Quebec Nordiques 3, Houston Aeros 1; Cleveland 4, Chicago Cougars 1 and Alberta 5, Los Angeles 3.

EASTERN DIVISION	P	W	L	T	F	A	Pts.
Cleveland	14	10	3	1	57	35	21
Quebec	14	9	4	1	50	38	19
New Eng.	13	9	4	0	58	42	18
Ottawa	13	7	5	1	54	53	15
New York	16	7	9	0	68	62	14
Philadelphia	14	2	12	0	38	69	4
WESTERN DIVISION							
Alberta	17	9	7	1	57	57	19
Winnipeg	18	9	8	1	59	60	19
Los Angeles	16	8	7	1	53	51	17
Houston	13	6	7	0	39	46	12
Minnesota	12	5	6	1	32	37	11
Chicago	12	2	9	1	28	43	5

Next game: Tonight—Houston at New England.

★ ★ ★

CLEVELAND 3, ALBERTA 1
Cleveland—Ron Buchanan, Grant Erickson, Gary Jarrett; Alberta — Ron Wilters.

LOS ANGELES 2, WINNIPEG 5
Los Angeles — Bernie McNeil, Gary Veneruzzo; Winnipeg — Bobby Hull 2, Ab McDonald, Chris Bordeleau, Danny Johnson.

PHILADELPHIA 1, OTTAWA 2
Philadelphia — Michel Plante; Ottawa — Brian Conacher, Ron Climie.

Saturday

HOUSTON 1, QUEBEC 3
Houston — Duke Harris; Quebec — Andre Gaudette 2, Mike Parizeau.

CLEVELAND 4, CHICAGO 1
Cleveland—Gerry Pinder 3, Paul Andrea; Chicago — Ed Hatoum.

LOS ANGELES 3, ALBERTA 5
Los Angeles — Bart Crashley, J. B. Leblanc, Tom Serviss; Alberta — Jim Harrison 2, Steve Carlyle, Doug Barrie, Bob Falkenberg.

NEW YORK3, N. ENGLAND 4
New York — Gene Peacosh 2, Wally Olds, Wayne Rivers, Norm Ferguson; New England — Tommy Webster 2, Tim Sheehy, Burt Selvy, Tommy Williams, Larry Pleau.

Friday

MINNESOTA 3, WINNIPEG 1
Minnesota — Bill Klatt, Keith Christiansen, Ted Hampson, Mike Antonovich; Winnipeg — Jean-Guy Gratton.

Three Inches Decides Crown in Cashspiel

By JIM CREBAR
Times Staff

Curling, like other sports, is a game of inches and if Leo Hebert had curled his last rock on the ninth end about three inches more, Jack Tucker might not have won the $5,000 Playland Curling Club Cashspiel Sunday.

But Hebert, from Vancouver Curling Club, left just enough of the rock peeking out from behind a guard for Tucker to knock it out with a perfect shot and count four for an 8-4 victory in the final.

"I wouldn't say there was much pressure in the shot," said Tucker, whose Richmond rink included lead Peter Munro, second Gerry Peckham and third Jim Armstrong, a curler from Esquimalt and Victoria clubs. Armstrong has been with Tucker during his last two years as a dentistry student at University of British Columbia.

"If I made the shot," Tucker continued, "we've got four. If I missed it, we're only one down but with last rock coming home."

Pressure or not, the shot broke up a tight game and was worth $1,300 to Tucker's rink. That was the difference between first prize of $2,500 and second money of $1,200.

Tucker's victory ended a two-year grip on the title by Glen Pierce of Vancouver, but it marked Tucker's second trip to the winner's circle in the three-year history of the event. He curled with Pierce when he won the first Playland Cashspiel and skipped his own rink to third place last year.

Tucker and Hebert threw only enough rocks on the 10th end to eliminate any chance of a tie, then packed it in.

He [illegible] lead Al Lester, second Jack Truman and third Ron Borgstrom with him. Truman curls at the Victoria Club, the rest at Vancouver CC.

In the playoff for third place Sunday, Trev Fisher of New Westminster stole two on each of the first three ends and coasted to a 9-4 victory over Fred Duncan of Duncan in a match that was conceded after eight ends.

Duncan had John Polypiuk at lead, Bert Wright at second and Gary Merritt at third while Fisher had lead Don Babington, second Ralph McCallum and third Brian Bettesworth.

Both Tucker and Hebert made it to the final from "B" flight.

In Sunday's quarter-finals, Tucker beat Victoria's Gary Leibel 8-4, Duncan took Playland's Bob Gallaugher 6-5, Hebert edged Keith Dagg of Victoria 8-6 and Fisher defeated Larry McLaughlin of Vancouver 7-5. In the semi-finals, Tucker outlasted Duncan 10-8 while Hebert downed Fisher 9-4 in a match conceded after nine ends.

CHAMPIONSHIP PLAYOFF
Final

J. Tucker (Rich)	010 201 004 x—8	
L. Hebert (Van)	100 010 100 x—4	

Third-Place Playoff

T. Fisher (NW)	222 010 02x x—9	
F. Duncan (Dun)	000 102 10x x—4	

Semi-Finals
Tucker 10, Duncan 8.
Hebert 9, Fisher 4.

Quarter-Finals
Tucker 8, G. Leibel (Vic) 4.
Duncan 6, B. Gallaugher (Play) 5.
Hebert 8, K. Dagg (Vic) 6.
Fisher 7, L. McLaughlin (Van) 5.

QUALIFYING FINALS
"A" Event
Leibel 9, L. Ovens (Van) 3.
B. Gallaugher 10, G. Pierce (Van) 4.
K. Dagg 5, Duncan 4
McLaughlin 8, Tucker 2.
"B" Event
Tucker 9, Duncan 3.
Hebert 6, K. Smale (Pr. Geo.) 5.
"C" Event
Duncan 8, K. Smale (PG)6.
Fisher 7, Pierce 6.

* * *

—John McKay photo

WINNERS' CIRCLE: First place and $2,500 in Playland Curling Club Cashspiel went to Richmond rink of (left to right) lead Pete Munro, third Jim Armstrong, skip Jack Tucker, second Gerry Peckham. Tucker beat Leo Hebert of Vancouver 8-4 in final with four on ninth end.

Hockey Loss Irks Coach

Coach Ron Maxwell is anything but pleased with University of Victoria Vikings' performance in their Canada West University Athletic Association hockey opener Sunday at Memorial Arena. If he was, Vikings would be going nowhere again this season.

Vikings showed considerable improvement over last year but still dropped a 4-0 decision to Calgary Dinosaurs. And the way Maxwell was talking after the game, several of his players are going to be anything but pleased with the workouts he'll put them through this week.

"Our goalie (Murray Finlay) and defence played well," Maxwell allowed, "but our forwards should have paid their way into the rink."

"I was a little disheartened because a few of our forwards didn't work together as a unit," Maxwell said. "And we had enough chances to at least tie the game."

The Dinos, on the other hand, capitalized for three goals in an eight-minute span in the second period, Rich Hindmarch, Ron Gerlitz and Ron Pearpoint scoring. Darrell Goss put Calgary ahead with the only goal of the first period.

It was a hard-hitting affair, ending on a scrappy note when Calgary's Tom Weisman and Vikings' Brent Kaufman drew five minutes each for fighting. A league rule requiring a one-game suspension for fighting has been rescinded this season.

The victory was the only one in three weekend outings for Dinos, who dropped 9-2 and 5-4 decisions to University of British Columbia Thunderbirds in Vancouver Friday and Saturday.

In the only other opening-game action, Alberta Golden Bears downed Saskatchewan Huskies 4-2 Friday in Saskatoon.

RON MAXWELL
. . . the smile is gone

Top Rebounding Vital to Viking Cagers

Aggressive rebounding is one of the qualities coach Gary Taylor has been trying to instill in his University of Victoria Vikings. They'll need it this weekend when they open their Canada West University Athletic Association basketball season against Alberta Golden Bears at UVic gymnasium.

Vikings' biggest problem when they entertain the Bears Friday and Saturday in a pair of 8:30 p.m. encounters probably will be centre Mike Frisby.

Frisby is 6 feet 8 inches tall, three inches more than the best Vikings can muster in centre Mike Bishop and forward Jim Duddridge, both 6'5". That means Vikings must be at their best to keep Frisby from controlling both backboards.

Vikings tuned up for the task with a pair of weekend exhibition victories over —Vic Grads, 81-65 Saturday and 94-47 Friday. Several Grads were missing from Friday's lineup but showed up Saturday night at UVic.

Bishop was a standout around the boards Saturday, grabbing 11 rebounds to lead both teams by a wide margin. He also had the best shooting percentage from the floor, 67 per cent, good for 11 points.

UVic Jayvees, meanwhile, chalked up an easy 78-36 win over Vancouver British Columbia Institute of Technology Saturday at UVic. Friday, Jayvees tripped London Boxing Club 64-56.

A game between UVic Vikettes and BCIT scheduled Saturday night was cancelled owing to a mixup in which the BCIT had a prior commitment to play in the interior.

In addition to the Viking-Alberta games this weekend, Jayvees meet Douglas College at 4:30 p.m. Friday and Saturday at UVic while the Vickettes host Alberta in their league openers at 6:30 p.m. both days.

VIKINGS (81)—Jossul 16, Duddridge 5, J. Hunter 6, H. Hunter 20, Holmes 8, Mullins 4, Hall 10, Bishop 11; GRADS (65)—Jackson 16, Hoshal 12, Burch 4, Craig 7, Lauvaas 14, Bowker 5, Taaffe 8.

UVIC JAYVEES (78)—Kupiak 6, Holkstad 8, Jones 11, Zethof 10, Hunter 7, Thompson 6, Grabowski 5, Champion 17, Scott 8, Lopuschinsky 2, Devries 3; BCIT (36)—Hirsche 8, Ward 7, Kehry 6, Keys 6, Makarenko 2, Leslie 3, McKay 4.

NHL SUMMARIES

EAST DIVISION

	P	W	L	T	F	A	Pts.
Montreal	17	12	1	4	70	31	28
Rangers	16	11	4	1	66	41	23
Buffalo	16	7	3	6	44	34	20
Boston	16	7	7	2	69	62	16
Detroit	14	7	6	1	47	43	15
Toronto	15	5	8	2	41	46	12
Vancouver	17	6	10	1	44	62	11
Islanders	13	2	10	1	29	63	5

WEST DIVISION

Philadelphia	17	9	6	2	57	53	20
Los Angeles	18	9	8	1	63	58	19
Chicago	17	8	7	2	58	51	18
Atlanta	17	7	7	3	38	52	17
Minnesota	15	7	6	2	43	38	16
Pittsburgh	17	7	9	1	55	56	15
St. Louis	14	3	6	5	34	42	11
California	16	2	10	4	42	68	8

Next games: Tuesday—Montreal at Islanders, Detroit at Vancouver, Los Angeles at Minnesota.

MONTREAL 5, BOSTON 3
FIRST PERIOD
No scoring.
Penalties—Montreal Bench 14:17, Cournoyer (M) 17:51.
SECOND PERIOD
1. Montreal, F. Mahovlich (8) (P. Mahovlich, Roberts) 4:30.
2. Boston, Walton (5) (Stanfield, Beverley) 8:57.
3. Montreal, Wilson (2) (Murdoch) 11:53.
4. Montreal, Tardif (11) (Houle, Larose) 14:40.
Penalty—Hodge (B) 16:06.
THIRD PERIOD
5. Montreal, Lefley (5) 0:27.
6. Boston, Sheppard (6) (O'Reilly, Marcotte) 5:09.
7. Boston, Bailey (5) (Awrey, Vadnais) 16:37.
8. Montreal, Lapointe (3) (P. Mahovlich) 19:52.
Penalties—Awrey (B) 6:52, O'Reilly (B), F. Mahovlich (M) (majors) 18:14.
Stops:

Dryden (M)	14	14	8—36
Johnston (B)	8	8	6—22

Attendance: 15,003.

LOS ANGELES 5, N.Y. RANGERS 3
FIRST PERIOD
1. Rangers, Irvine (2) (Park, Ratelle) 0:52.
Penalties—ROTTE (R) 10:56, Marotte (LA) 12:51.
SECOND PERIOD
2. Rangers, Vickers (3) (Neilson) 15:22.
Penalties—Lesuk (LA) 0:10, Curtis (LA) (majors) and Carr (R) (major, minor) 17:10, New York bench 19:19.
THIRD PERIOD
3. Rangers, Vickers (6) (Tkaczuk) 8:12.
4. Los Angeles, Corrigan (9) 9:18.
5. Rangers, Carr (2) (Neilson, Gilbert) 18:12.
6. Rangers, Vickers (7) (Gilbert, Rolfe) 19:26.
Penalties—None.
Stops:

Edwards (LA)	6	12	5—23
Giacomin (R)	8	10	6—24

Attendance: 17,500.

DETROIT 1, CHICAGO 5
FIRST PERIOD
1. Chicago, Mikita (8) (Korab, Maki) 2:04.
2. Chicago, Angotti (2) (Maki) 9:07.
Penalties — Hull (C) 18:35, Johnston (D) 19:41.
SECOND PERIOD
3. Chicago, Maki (4) (Hull, Marks) 14:06.
4. Chicago, Hull (10) (Magnuson, Papin) 17:10
5. Chicago, Hull (11) (Mikita, Pappin) 19:43.
Penalties—White (C) 1:16, G. Bergman (D) 12:20, Doak (D) 19:07, Marks (C) 20:00.
THIRD PERIOD
6. Detroit, Delvecchio (4) (Berenson, Dionne) 0:17.
Penalties—Magnuson (C) 9:18.
Stops:

DeJordy (D)	7	4	4—15
Smith (C)	10	7	7—24

Attendance 17,000.

BUFFALO 1, PITTSBURGH 0
FIRST PERIOD
No scoring.
Penalties—Martin (B), Watson (P) (minors, majors) 13:53.
SECOND PERIOD
No scoring.
Penalties — Robitaille (B) 2:21, Rupp (P) 5:53, Edestrand (P) 9:53, Mickey (B) 14:29, Perrault (B) 18:57.
THIRD PERIOD
1. Buffalo, Atkinson (4) (Meehan, Schoenfeld) 2:41.
Penalties—Watson (P) 3:50.
Stops:

Rutherford (P)	11	16	13—40
Crozier (B)	5	9	4—18

Attendance: 15,668.

VANCOUVER 1, ATLANTA 3
FIRST PERIOD
1. Vancouver, Guevremont (4) (Talon, Tannahill) 0:42.
Penalties—Ketter (A) 0:07, Mack (V) 6:24, Plager (A) 10:32, McCreary (A) 11:47, Tallon (V) 19:27.
SECOND PERIOD
2. Atlanta, McCreary (6) (Comeau) 7:14.
3. Atlanta, Hicke (2) (Richard, Manery) 14:48.
4. Atlanta, Leiter (10) (Stewart, Harris) 17:22.
Penalties—Vancouver bench penalty (served by Lemieux) 7:08.
THIRD PERIOD
No scoring.
Penalties—Ketter (A) 9:07.
Stops:

Wilson (V)	8	13	14—35
Myre (A)	11	8	14—33

Attendance: 10,486.

CALIF. 3, PHILADELPHIA 6
FIRST PERIOD
1. California, McKechnie (9) (Marshall, Johnston) 4:05.
Penalties—Van Impe (P) 3:45, Saleski (P) 9:17, Marshall (C) 13:27, Dornhoefer (P), Smith (C) 14:49, Hillman (P) 18:48, Gilbertson (C) 19:45, MacLeish (P), McKechnie (C) 20:00.
SECOND PERIOD
2. Philadelphia, Clarke (6) (Hughes) 2:15.
3. California, Graves (4) (Croteau) 4:23.
4. Philadelphia, Hughes (1) (Clarke, Lonsberry) 5:15.
5. Philadelphia, Clarke (7) (Lonsberrry) 10:28.
6. Philadelphia, Barber (5) (Watson, Dornhoefer) 18:12.
Penalties—None.
THIRD PERIOD
7. Philadelphia, Dornhoefer (4) MacLeish, Van Impe) 1:19.
9. Philadelphia, Schultz (3)
8. California, Marshall (1) (Graves) 2:54
(Clarke, Lonsberry) 4:42.
(Nolet, Watson) 5:18.
Penalties—None.
Edwards (C) 9 11 11—31
Favell (P) 11 9 8—28
Attendance: 15,974.
Stops:
11. Philadelphia, Lonsberry (3)
10. Philadelphia, Nolet (3) (Clement, Ashbee) 3:33.

SATURDAY
TORONTO 0, ST. LOUIS 1
FIRST PERIOD
St. Louis—Gary Unger.
LOS ANGELES 2, MONTREAL 5
Los Angeles—Mike Corrigan, Bob Berry; Montreal—Frank Mahovlich 2, Jacques Lemaire, Yvan Cournoyer, Releen Houle.
VANCOUVER 4, PITTSBURGH 3
Vancouver — Don Tannahill, Don Lever, Bob Schmautz, Orland Kurtenbach; Pittssburgh—Lowell MacDonald, Eddie Shack, Jean Pronovost.
BUFFALO 1, PHILADELPHI 3
Buffalo—Rene Robert; Philadelphia—Rick MacLeish 2, Butch Barber.
N.Y. ISLANDERS 0, MINN. 3
Minnesota—Ted Harris, Bill Goldsworthy, Dean Prentice.
CALIF. 2, N.Y. RANGERS 7
California—Rick Smith, Craig Patrick; New York Rangers—Vic Hadfield, Bill Fairbairn, Bruce MacGregor, Walt Tkazuk, Steve Vickers, Ab DeMarco, Glen Sather.
Friday
MINNESOTA 1, ATLANTA 5
Minnesota—Lou Nanne; Atlanta—Bobby Leiter 2, Lew Morrison, Rnady Manery, Ron Harris.

Clarke Adding to New Reputation

By Canadian Press

Bobby Clarke, who established himself as a bona fide National Hockey League star with Team Canada against the Russians, is carrying his star status with dignity.

The Bill Masterton Trophy winner of 1971-72, from Flin Flon, Man., scored two goals and assisted on two others Sunday night as Philadelphia Flyers overwhelmed California Golden Seals 8-3 to get atop the topsy-turvy NHL's West Division.

The shifty centre ace tied the score at 1-1 early in the second period, assisted on Brent Hughes' goal at 5:15 to again tie the score at 2-2, then gave the Flyers the go-ahead goal at 10:28.

California never seriously threatened the Flyers after Dave Schultz, Simon Nolet and Ross Lonsberry poured goals past Seals' goaltender Marv Edwards in a span of one minute and 45 seconds early in the third period.

Elsewhere Sunday the scores were Montreal Canadiens 5, Boston Bruins 3; New York Rangers 5, Los Angeles Kings 1; Chicago black Hawks 5, Detroit Red Wings 1; Buffalo Sabres 1, Pittsburgh Penguins 0 and Atlanta Flames 3, Vancouver Canucks 1.

Montreal, with a five-point lead over the Rangers in the East, ended Los Angeles' nine-game unbeaten string Saturday night, 5-2.

Clarke, who beat opposing goaltenders for 35 goals last year, increased his 1972-73 total to seven after 17 games. Several minor skirmishes developed in the opening period but the game was penalty-free in the final 40 minutes.

Frank Mahovlich, who scored two goals against Los Angeles, got Montreal moving again Sunday against Boston.

The Canadiens opened a 3-1 lead before Boston got untracked and threatened to salvage a tie with six attackers in the closing moments, but defenceman Guy Lapointe scored the insurance goal into the empty Bruins' goal with eight seconds remaining.

The game produced only four minor penalties until Frank Mahovlich and Boston rookie Terry O'Reilly exchanged blows at 18:46 of the third period.

The first-year Flames spotted Vancouver a 1-0 lead, then roared back with second-period goals by Keith McCreary, Ernie Hicke and Bob Leiter to stop the Canucks.

The Canucks had opened the weekend by shading Pittsburgh 4-3 on Saturday night.

Rookie Steve Vickers scored three goals as the Rangers handed Bobby Pulford's Kings their second-straight setback.

Dennis Hull's two goals, his 10th and 11th of the season, set the trend in Chicago where the Black Hawks opened a 5-0 lead before Alex Delvechhio notched the lone Detroit score 17 seconds into the final period.

Steve Atkinson's fourth goal of the year at 2:41 of the third period broke up a goaltenders' duel between Buffalo's Roger Crozier and Jim Rutherford of the Penguins. The Sabres fired 41 shots at the rookie Pittsburgh goaltender while Crozier had an easier time turning aside 18 for his third shutout of the season.

All Blacks Thump Foes

LONDON (CP) — Joe Karam scored one try and converted two as the All Blacks trounced the London Counties team by a 24-3 score Saturday in the latest encounter of their British rugby tour.

It brought their record so far on the current visit to four games won and a single contest lost.

Karam, a fullback, added his try to those of Alan Sutherland, Ian Hurst, Bryan Williams and Grant Batty in the big New Zealand effort.

Goalie Haunts His Old Mates

Goalie Bob Ricter came back to haunt his former Stockers North Americans clubmates Sunday.

Ricter made 40 stops to lead Vancouver Hurricanes to a 7-3 triumph over Stockers in a Victoria Intermediate Hockey League tussle at Memorial Arena.

Ken Olson made 18 saves in the Stockers net.

Vancouver, which led 4-2 after the first period and 5-2 after the second, received two goals from Doh Woodman and singles from Harvey Cunningham, Robbie Udell, Ian Glen, Wayne Saunders and Bob Woodman.

Gerry Caldwell, Errol Goulden and Kim Bowles replied for Stockers.

	P	W	L	T	F	A	Pts.
Ingraham	11	6	5	46	47	12	
Stockers	11	5	6	44	42	10	
James Bay	10	2	8	29	53	4	
x-Non-League	8	7	1	56	28		

x—Results of games involving non-league teams count only for league squads.

JUNIOR SUMMARIES

EASTERN DIVISION

	P	W	L	T	F	A	Pts.
Saskatoon	13	9	2	2	63	32	20
Brandon	16	9	5	2	85	63	20
Flin Flon	14	8	4	2	70	55	18
Swift Current	15	7	5	3	65	62	17
Winnipeg	18	4	9	5	81	103	13
Regina	15	1	12	2	43	78	4

WESTERN DIVISION

New West.	18	8	6	4	56	70	20
Edmonton	15	9	5	1	66	49	19
Med. Hat	19	8	10	1	92	85	17
Calgary	13	7	4	2	50	38	16
Vancouver	14	5	8	1	46	79	11
Victoria	14	4	9	1	62	65	9

Next games: Tuesday — Brandon at Edmonton, Vancouver at Saskatoon, New Westminster at Medicine Hat, Winnipeg at Regina.

VICTORIA 4, NEW WEST. 4
FIRST PERIOD
1. New Westminster, Mercredi (Biloudeau, Kennedy) 15:16.
2. New Westminster, Mercredi (Kennedy, Greshner) 18:39.
Penalties — Greshner (NW) 2:12, Lemon (V) 4:10, Clegg (V), Jeffrey (V); Van De Graff (NW) and Biloudeau (NW) (majors) 19:17.
SECOND PERIOD
3. New Westminster, Kissell (Kennedy, Mercredi) 12:09.
4. New Westminster, Van De Graff (Mathews) 12:51.
Penalties — Greshner (NW) 1:45, Mathews (NW) 5:00, Kennedy (NW) 7:40, Robinson (V) 8:20.
THIRD PERIOD
5. Victoria, Cook (Ewasiuk, Faulkner) 3:23.
6. Victoria, Boucha (Cook) 12:59.
7. Victoria, Cureatz (Cook) 14:50.
8. Victoria, Ewasiuk (Dziadyk) 15:30.
Penalties — Cook (V) and Mathews (NW) 1:30, Richardson (NW) 6:31, Ewasiuk (V) 9:48, Van De Graff (NW) 16:30, D. Williams (V) 17:32, R. Williams (V) 19:16.
Stops:

Richardson (NW)	6	6	11—23
Clegg (V)	11	13	11—35

Attendance: 2,376.

VANCOUVER (2) — Gord Stewart, Sid Prysunka; FLIN FLON (9) — Blaine Stoughton 3, Robb Watt 2, Jerry Boychuk, Del Iannone, Doug Hicks, Wayne Blanchin.

BRANDON (7) — Dale McMullin, 2, Kelly Greenback 2, Grant Thompson, Rick Blight, Murray Good; SWIFT CURRENT (3) — Terry McDougall, Dave Williams, Vern McCormick.

SASKATOON (3) — Bob Bourne, Byron Jackson, Russ Walker REGINA (2) — Bill Bell, Mike Wanchuk.

MEDICINE HAT (0); CALGARY (6) — Mike Rogers 2, Russ Welchnik 2, Danny Gare, Jerry Holland.

EDMONTON (5) — Fred Comrie 2, Darcy Rota 2, John Rogers; WINNIPEG (5) — Gary Wagner 2, Dave Marin, Dave Eloff, Don Larway.

SATURDAY
NEW WEST. 7, VICTORIA 6
FIRST PERIOD
1. New Westminster, Greshner (Stumpf, Demoissac) 9:30.
2. Victoria, Richardson (Cook, Kitching) 10:58.
3. Victoria, Faulkner (Boucha, Ewasiuk) 12:02.
Penalties — Cook (V) 1:34, Stumpf (NW) 2:31, Bilodeau (NW) 7:56, Hyndman (V) (minor, major) and Fagerhein (NEW) (major) 17:59.
SECOND PERIOD
4. New Westminster, Kissell (Anderson, Bilodeau) 1:54.
5. Victoria, Cook (Richardson) 3:26.
6. New Westminster, Demoisac (Greshner) 4:27.
7. New Westminster, Fagerhelm (Anderson, Stumpf) 8:14.
8. Victoria, Richardson (Cook, Hyndman) 15:01.
9. Victoria, Cook (Hyndman) 16:41.
10. New Westminster, Mercredi (Kissell) 19:46.
Penalties — Mercredi (NW) and R. Williams (V) (majors) 4:09, Demoisac (NW) 13:15, Mercredi (NW) 16:41.
THIRD PERIOD
11. New Westminster, Kissell (Mercredi) 0:11.
12. Victoria, Ewasiuk (Faulkner, Dziadyk) 3:19.
13. New Westminstery, Kissell (Hess) 7:47.
Penalties — Bilodeau (NW) 10:29, Ewasiuk (V) 15:20, Hess (NW) 16:17, Greshner (NW) 19:59.
Stops:

Richardson (NW)	9	11	11—31
Clegg (V)	13	18	6—27

Attendance: 1,930.

BRANDON (6) — McMullin 2, Thomson, Dwayne Pentland, Rob Neale, Blight; MEDICINE HAT (3) — Ed Johnstone, Lanny McDonald, Paul Granchukoff.

EDMONTON (1) — Rota; WINNIPEG (4) — Barry Legge, Laurie Deprez, Elliott, Mike Korney.

VANCOUVER (1) — Stewart; FLIN FLON (5) — Al Hillier 2, Hicks, Stoughton, Neil Melnyk.

FRIDAY
BRANDON (2) — Good, McMullin; SASKATOON (8) — Dennis Abgrall 2, Bourne 2, Danny Arndt, Don McLeod, Fred Williams, Pat Price.
Vancouver at Regina, postponed.

Esquimalt Ends Winless Streak

Esquimalt A and W snapped an eight-game winless streak by defeating Racquet Club Kings 6-2 in a South Island Junior "B" Hockey League game Saturday at Racquet Club.

Kerry Brewster and John Entzminger each scored two goals to pace Esquimalt while singles were added by Ross McKinstry and Rick Fisher. Bob Boyd scored both Racquet Club goals.

	GP	W	L	T	F	A	Pts
Fuller's Lake	10	7	0	3	66	30	17
Victoria	8	8	0	0	77	19	16
Juan de Fuca	10	6	2	2	54	42	14
Saanich	10	5	5	0	48	52	10
Lk. Cowichan	10	1	6	3	40	75	5
Racquet Club	11	2	9	0	35	80	4
Esquimalt	9	1	8	0	33	55	2

Ramblers Pacing Tenpin Teams

When it comes to individual effort, chalk up a strike for the Mainlanders, but if you're talking about teamwork, give the honors to the Islanders.

There could, of course, be a big change in the pattern when the annual affair winds up next weekend, but that's the way things went Saturday and Sunday at Mayfair Lanes in the first half of the B.C. Tenpin Association bowling tournament.

Vancouver Island combinations have grabbed the inside track in races for team and doubles crowns while Vancouver trundlers are out in front in two scrambles for singles supremacy.

Victoria Quintets hold down four of the first six spots in the team contest with Ramblers setting the pace. Working with a total handicap of 552 and getting a pinfall of 2,683, Ramblers posted a three-game count of 3,235.

Phil Schulz, notching a high single of 239, sparked Ramblers with a 868 tally. Also bowling for the leaders were Doug Milne (511), Ken Schulz (579), Harold Grant (447) and Ken Grant (528).

Duncan Rollers hold down second place at 3,213, followed by Somas Drugs (Port Alberni) 3,174, and Harknett Fuel 3,123.

Sunbeam (Victoria) is the team scratch leader at 2,721.

The Duncan pair of Gar Mah, who racked up a 621 triple, and Barry Williamson (496) combined a pin-count of 1,117 with a handicap of 210 to lead the doubles event with 1,327. Next in line are Wilf Micks and Bob Manchester (1,297) and Dick Flood and Ken Dyer (1,296).

Two Vancouver keglers are setting the pace in singles.

Wayne Gardner (501-192) leads the handicap section at 693 while Maurice Atkinson, firing a blazing single of 269 and finishing with a 634 series, is out in front in the chase for scratch honors.

Final shifts in the tourney, which has drawn 110 entries in the team event, 275 in doubles and 401 in singles, will be rolled next Saturday and Sunday at Mayfair.

Current leaders:

* * *

TEAM EVENTS

Ramblers	2683-552—3235
Duncan Rollers	2409-804—3213
Sommas Drugs (P.A.)	2637-538—3174
Harknett Fuel	2553-570—3123
Sidney News	2585-510—3095
Glenwood Meats	2602-489—3091
Gary Hawe (Van)	2693-378—3071
Roys Boys	2613-456—3069
Continental Cabinets	2402-660—3062
The Islanders (P.A.)	2520-540—3060
Five Invaders	2496-555—3051
Dockyard Recreation	2483-552—3035

* * *

DOUBLES EVENT

Barry Williamson-Gar Mah	1117-210—1327
Cec Piamondon-Paul Carmichael	1052-239—1301
Wilf Micks-Bob Manchester	118-179—1297
Dick Flood-Ken Dyer	1083-213—1296
Mike Peters-Cec Richardson	1117-174—1291
Len Peterson-Larry Hatch Jr.	1081-208—1289
Wally Hindemarch-Ray Pottinger	1128-160—1288
Al Biro-Pete Kowbluk	1131-148—1279
F. Rentz-Jim Dutton	1059-217—1276
B. McIntosh-S. Senkin	1063-206—1269
Dennis Chang-D. Lum	1075-191—1266
W. Micks-Chas Cowie	1113-153—1266

* * *

SINGLES EVENT

Wayne Gardner	501-192—693
Cec Richardson	586-105—691
Rudy Richeneder	575-115—690
Jim Whitforth	603- 86—689
Jerry Wilson	585- 91—676
Jim Dutton	558-117—675
David Boyles	533-141—674
Mike Peters	598- 69—667
Jens Hansen	523-141—664
John Knudson	550-112—662
Pete Kowbluk	594- 69—658
Dennis Chang	554- 98—652

SHAVER SPECIALISTS
SHAVER REPAIRS
SALES and SERVICE

TO ALL MAKES
• Remington • Hair Clippers
• Philishave • Hair Dryers
• Sunbeam • Electric Knives
• Schick • Ronson Lighters
• Ronson
Authorized Factory Depot for Remington, Ronson, Schick
If it's for Electric Shaving WE HAVE IT!
VICTORIA SHAVER CENTRE
709 Johnson Phone 385-3732

CRYSTAL POOL
LEARN TO PADDLE SAFELY!
INTRODUCTION TO BASIC
PADDLING SKILLS
• Canoes • Kayaks
PRESENTED BY:
The Victoria Recreation Department and the Victoria Canoe Club
LIMITED ENROLLMENT:
Enroll Now! Pre-Registration Only
COURSE STARTS NOVEMBER 19th
FOR FURTHER INFORMATION PHONE 383-2522
CRYSTAL POOL
2275 Quadra St.

Poised Bays Triumph

The 1972 Greater Victoria High School Soccer League playoff appeared to be a match between Oak Bay's poise and the zestful enthusiasm of Belmont Braves.

Oak Bay won Friday's test, 1-0, at Royal Athletic Park but Belmont coach Terry McKellar would like to believe the spirit and energy of his Braves may prevail "the next time."

That second chance could come this weekend when both finalists return to Royal Athletic Park at the district's representatives in the B.C. championship tournament.

Friday happened to be Oak Bay's day. Coach Mike Rooksby's Bays added the Colonist Cup to their regular-league title on a goal by centre forward Robert Gutierrez and with the help of a strong and polished defence.

It gave Oak Bay its first championship since 1965, and only the school's third in 21 years.

Gutierrez, taking a fine through pass from Dave Martin, scored the game's only goal 10 seconds before half time. That proved enough as Oak Bay's confident defence, sparked by captain John Gage, Kane Straith and Maurice Wiart, controlled play and minimized Belmont scoring chances.

Belmont's spirit may have also contributed to its own downfall. Appearing in their first championship, Braves were often guilty of over-running the ball or making one pass too many when good opportunities came around.

Gerry Sheske and Steve Hansen turned in a tireless and strong effort for Belmont while goaltender Tim Foden came up with several sparkling stops to keep Braves in contention throughout.

OAK BAY — Geoff Davidson, Frank Reay, Maurice Wiart, Kane Straith, John Gage, Dave Martin, Peter Saunders, Steven Bowers, Robert Gutierrez, Frank Woods, Robbie Parris. Reserve — Paul Peterson.

BELMONT — Tim Foden, Bruce Mottershead, Grant Woolcock, Derek Harrison, Fred Brandl, Malcolm Moscrop, Steve Hansen, Gerry Sheske, Charles Gladstone, Bob Wilson, Bruce Propp. Reserves — Rob Fee, Glynn Ramkeesoon, Alex Nichols, Darryl Ball.

Costly Acquisition Helps As United Jolts Liverpool

LONDON (CP) — Ted MacDougall set up one goal and scored another Saturday to lead struggling Manchester United to an upset 2-0 soccer victory over Liverpool, English League leaders.

Manchester, which had previously won only two of 16 games this season, bought MacDougall from Third-Division Bournemouth for £200,000 pounds ($480,000) five weeks ago.

Liverpool, suffering its second defeat of the season, stayed in first place with 24 points from 17 games. Arsenal and Leeds both won and are only one point behind Liverpool.

Leeds defeated Sheffield United 2-1, with Allan Clarke getting both Leeds' goals. Arsenal downed Wolverhampton Wanderers 3-1, getting two goals from John Radford and one from Peter Marinello.

Newcastle United moved up among the leaders by whipping Birmingham City 3-0. Tommy Gibb was injured while scoring the first Newcastle goal at 61 seconds and sat out the rest of the game. Pat Howard and Malcolm Macdonald were the other Newcastly scorers.

★ ★ ★

Motorcyclist Wins Twice

Pat Smith emerged a double winner Sunday during the annual "Good Samaritan" motocross staged by the Victoria Motorcycle Club near Juan de Fuca Arena.

Smith won both the 10-lap 250 cubic centimetre class as well as the 20-lap Grand Prix before a crowd of nearly 500 spectators.

Bill Leninger won the 125 c.c. race over 20 laps and Tony Robertson, who finished third in the Grand Prix behind runner-up Vince Baldham, captured the 10-lap open event.

O.C. SOCCER SCORES

LONDON (CP)—Old Country soccer results Saturday:

ENGLISH LEAGUE
Division I
Chelsea 1 Leicester 1
Coventry 3 West Ham 1
Derby 2 Crystal P 2
Everton 2 Man City 3
Leeds 2 Sheffield U 1
Man United 2 Liverpool 0
Newcastle 3 Birmingham 0
Norwich 0 Ipswich 0
Stoke 3 Southampton 3
Tottenham 1 West Brom 1
Wolverhampton 1 Arsenal 3
Division II
Aston Villa 0 Blackpool 0
Bristol C 1 Queen's PR 2
Burnley 1 Orient 2
Cardiff 2 Notts F 1
Carlisle 4 Sunderland 3
Hull 2 Fulham 2
Millwall 3 Brighton 0
Portsmouth 2 Luton 2
Preston 0 Middlesbrough 1
Sheffield W 0 Oxford 1
Swindon 1 Huddersfield 1
Division III
Bolton 2 Bristol R 0
Bournemouth 1 Wrexham 0
Brentford 3 Chesterfield 1
Grimsby 6 Oldham 2
Halifax 2 Port Vale 2
Notts C 3 Charlton 1
Plymouth 1 Blackburn 2
Rochdale 0 Scunthorpe 2
Shrewsbury 1 Rotherham 1
Watford 2 York 2
Division IV
Aldershot 0 Exeter 0
Barnsley 0 Hereford 0
Chester 1 Bradford 1
Darlington 1 Hartlepools 2
Doncaster 0 Crewe 2
Gillingham 2 Mansfield 1
Lincoln 0 Reading 0
Northampton 0 Bury 1
Peterborough 1 Newport 0
Workington 2 Torquay 2
SCOTTISH LEAGUE
Division I
Aberdeen 4 East Fife 3
Arbroath 2 Dundee 1
Dundee U 0 Partick 3
Falkirk 0 St. Johnstone 0
Hearts 3 Ayr 0
Kilmarnock 2 Dumbarton 2
Morton 0 Hibernian 3
Motherwell 0 Celtic 5
Rangers 1 Airdrieonians 0
Division II
Albion 1 Queen's Pk 1
Alloa 0 St. Mirren 0
Clyde 1 Stenhousemuir 3
Clydebank 1 Berwick 2
Dunfermline 7 Hamilton 2
Montrose 1 Forfar 1
Queen of S 4 Cowdenbeath 1
Raith 5 Stranraer 1
Stirling 0 E Stirling 0
IRISH LEAGUE
City Cup
Ballymena 1 Crusaders 1
Bangor 1 Distillery 5
Glenavon 2 Ards 0
Glentoran 1 Portadown 1
Cliftonville 0 Coleraine 1
FRIDAY
ENGLISH LEAGUE
Division III
Southend 2, Walsall 0.
Tranmere 1, Swansea 1.
Division IV
Colchester 3, Southport 1.
Stockport 2, Cambridge 2.

Boxers Protect Hold on Top Slot

Unbeaten London Boxing Club edged Oak Bay 3-2 Sunday at Blanshard Field to retain a two-pont lead atop the first division of the Victoria and District Soccer League.

Victoria West, also undefeated but thrice tied, kept pace in second shot with a 4-1 decision over Longhorns.

Results, scorers and standings:

Division 1

	P	W	L	T	F	A	Pts.
London BC	8	7	0	1	35	13	15
Victoria W	8	5	0	3	22	7	13
Gorge	8	5	3	0	29	16	10
Oak Bay	8	4	3	1	22	13	9
Prospect L	8	3	5	0	18	20	6
Longhorns	8	3	5	0	18	27	6
Royals	8	2	5	1	10	18	5
Norsemen	8	0	8	0	8	49	0

GORGE (5)—Dan Green 3, Dan Bell 2; ROYALS (1)—John Brosler.
LONDON BOXING CLUB (3), OAK BAY (2)—Scorers unavailable.
VICTORIA WEST (4)—Jim Lynch, Graham Kennedy, Glen Robinson, Ralph Anderson; LONGHORNS (1)—Frank Morrison.
PROSPECT LAKE (8) — Wayne Orton 2, Ron Peterson, Bill Roper, Murray Starling, John Thiessen, Brian Paulson, Ben Elwell; UVIC NORSEMEN (0).

Division II

	P	W	L	T	F	A	Pts.
Victoria W	8	7	0	1	30	8	15
Saanich Br.	8	6	1	1	30	8	13
Village Gr.	8	5	3	0	20	18	10
Labatts	8	3	4	1	13	14	7
London BC	8	3	5	0	9	21	6
Gorge	8	2	5	1	11	27	5
Castaways	8	1	4	3	10	13	5
Oak Bay	8	1	6	1	9	23	3

SAANICH BRAVES (7) — Curtis Olsen 2; LONDON BOXING CLUB (0).
DUNCAN VILLAGE GREEN (5)—Tim Lord, Louis Michieli, Archie Harris, Tom Watson 2; GORGE (2)—Archie Byatt 2.
VICTORIA WEST (4)—Scorers unavailable; LABATTS (2) — Dave Singh 2.
CASTAWAYS (2)—Peter Rochfort, Bagicha Bains; OAK BAY (2)—Tony Fantillo 2.

Division III

	P	W	L	T	F	A	Pts.
Longhorns	8	6	2	0	28	10	12
Tudor House	8	4	2	2	29	16	10
Kickers	8	5	3	0	20	16	10
E. Saanich	8	3	4	1	14	22	7
Royal Roads	7	3	4	0	17	17	6
PPCLI	7	2	3	2	26	28	6
London BC	8	3	5	0	9	19	6
William H	8	2	5	1	19	34	5

LONDON BOXING CLUB (3)—Brian Spavin, Jim Uterson, W. Slack; ROYAL ROADS (1)—Brian Taylor.
EAST SAANICH (2)—Reg Underwood, Brian Teleky; LONGHORNS (1)—Vern Pratt.
TUDOR HOUSE (7)—Mike Taaffe 3, Ron Weyler 4; WILLIAM HEAD (2)—George Charley, Klepack.
KICKERS (4) — John Harasky, Jersey, Stein, Rudi; PPCLI (1)—Bob Laws.

FIAT 128 SEDAN PERFORMS! 0-45 MILES PER HOUR IN 8.2 SECONDS AT 37.6 MILES PER GALLON . . . MAMAMIA!

Brian Holley FIAT
3319 DOUGLAS ST.
PHONE 384-1161

Sunflight to HAWAII from $299.00 EACH OF 2
16 DAYS & NIGHTS
Call Us Today
Geo. Paulin Travel
382-9168
1006 Government St.

Red Carpet Service Since 1919
Williams Quality Meats
795 Fort St. 384-1613
We sell only Canada Choice 1st Quality
Beef, Local Lamb and Local Veal

Red Brand — Canada Choice Only
KNOW THE EXACT COST
"NO EXTRAS"
ALL FREEZER ORDERS GUARANTEED 100%
Heavier Beef Available at the Same Low Price Per Pound

SIDES	HINDS	Full Baron of Beef
$149.95	$74.95	$44.95
EACH 200 LBS.	EACH 85 LBS	EACH 53 LBS.

Local Lamb SIDES 20-lb. Average $16.95
All Orders Cut, Wrapped and Quick Frozen
Ask About Our Convenient Budget Plan

Simpsons Sears

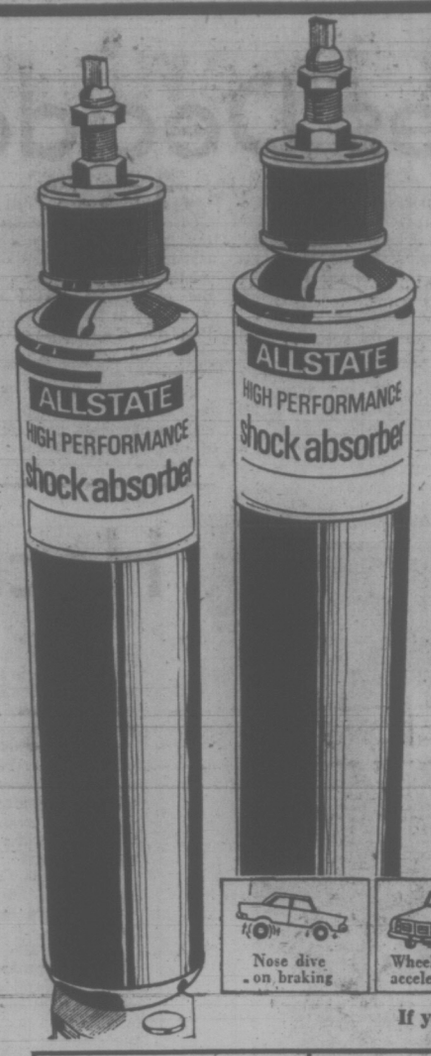

Allstate Extra Rugged High Performance Shocks for a Super Firm Ride

Simpsons-Sears Low Price, each 6.97

If your car has gone 20,000 miles or more . . . you may need new shock absorbers. Allstate High Performance Shocks give your car a safer, super-firm ride and precise cornering, and stability under all driving conditions. You also get the bonus of a 30-month or 30,000-mile guarantee.

Installation Special — Shocks installed for only $1.99 each today through Saturday, November 18.

BOUNCE TEST: bounce each corner of car. If body rises and falls more than once—you need new shocks.

If your car does any of these, you need new shocks.

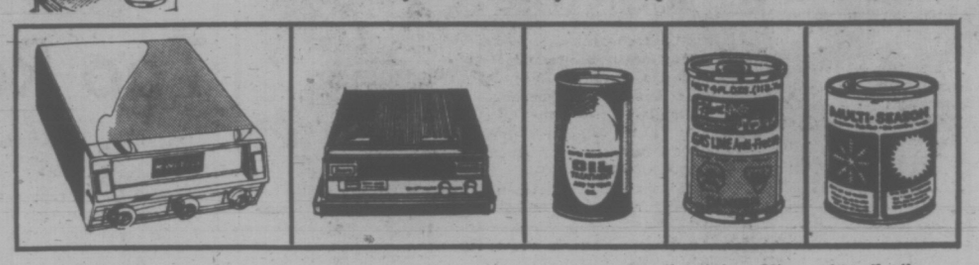

Portable 8-Track Tape Player — Complete with built-in AC/DC adapter for use in your car or home. Ea. 69.97

AM Portable Radio can be used in or out of your car. Has its own power supply. Batteries included. Ea. 39.97

S.C.T. stops oil burning. Mixes with all oil. Ea. 97¢

Gas Line Anti Freeze—Absorbes moisture in fuel system to prevent freezing ..... 4 for $1

Prestone Anti Freeze—Protects as low as —67, according to mixture. Ideal for year-round use. Gal. 2.67

Advertised prices in effect 'til 5:30 p.m. Saturday, Nov. 18.

Simpsons-Sears: Automotive (28). Phone Enquiries: 388-9111

Simpsons-Sears Hillside: 3190 Shelbourne Street. Lots of Free Parking . . . No Tickets, No Time Limit (11-43)

HURRY!
After November 15, Canada Savings Bonds will cost you more because you will have to pay accrued interest!

BUY CANADA SAVINGS BONDS
START SOMETHING GOOD TODAY
AVERAGE ANNUAL INTEREST TO MATURITY 7.30%

Alberta Pack Throttled By Ontario's Forwards

Their moods may have been quite different, but both coaches in the Canadian rugby championship match Saturday agreed the Ontario forwards were "fantastic."

Coach George Carson credited his Ontario team's 7-3 victory over Alberta in the interprovincial final at Royal Athletic Partk "primarily to the pack."

"Our forwards drove the Alberta pack into the ground," Carson said as the Ontario players celebrated in the dressing room.

Things were more subdued in the Alberta dressing room where coach Peter Reichenback of Calgary said sadly: "our team just couldn't put things together. But you can't take it away from them, the Ontario forwards played really well."

Ontario, the defending champions who reached the final by crushing New Brunswick 34-3 and then Quebec 22-12, were dominant in the forwards throughout, winning 80 per cent of the ball from both scrums and lineouts.

But despit all the possession and an excellent service from the base of the scrum by scrum-half James Gordon, the backs, apart from captain Graham Street, showed little incentive to run the ball.

And when they did run it, they were thwarted by close checking and crash-tackling by the Alberta backs.

The game was a typical national final with both teams forsaking the spectacular and playing it safe.

Fullback Clieve Tooze put Ontario ahead 3-0 with a penalty goal at the 25-minute mark. Alberta, which had upset favored B.C. 12-9 in the Western final, put more purpose into its game and it paid off 15 minutes after the half when centre Ken Seymour tied the score on another penalty goal.

The only try of the game, played before a crowd of about 600, came totally against the run of play.

Fullback Jim Hamilton, who had been brilliant on both defence and in starting many of the Alberta rushes, made his only real error of the game when, instead of kicking, he threw a pass which went wide of centre Mike McGee.

Ontario centre Jeff Currie raced through, gathered the stray ball and whipped it out along the line to Peter Reid, who scored.

Geoff Ellwand, one of only three Canadian-born players in the Ontario side, was the hero of the match. He had a great game at second-row forward, holding the pack together as it trampled the Alberta eight.

Runnerup Pack Chasing Royals

Cosmopolitan Royals stayed one point ahead of the pack by nipping Lusitanos 2-1 Sunday in a Vancouver Island Soccer League match at Heywood Avenue Park.

In other weekend play, University of Victoria Vikings and Nanaimo created a three-way jam for second place with Oak Bay.

Vikings blanked Oak Bay 4-0 on Saturday in Centennial Stadium and Nanaimo tripped luckless Courtenay 2-1 Sunday at Courtenay.

Scorers and standings:

	GP	W	L	T	F	A	Pts
Cosmo Royals	9	5	2	2	20	15	12
UVic Vikings	8	5	2	1	25	10	11
Nanaimo	8	5	2	1	18	12	11
Oak Bay	9	5	3	1	27	22	11
Lusitanos	9	3	5	1	11	17	7
Courtenay	9	0	9	0	13	46	0

LUSITANOS (1)—Scorer unavailable; COSMOPOLITAN ROYALS (2)—Rudi Kuebler 2.

COURTENAY (1)—Brian Parkin; NANAIMO (2)—John Rogers, Ray Telford

Saturday

UVIC VIKINGS (4)—Bob Woodland, Vic Escude, Charlie Dilba, Pete Mason; OAK BAY (0).

COLUMBUS WRAPS UP BOOT TITLE

VANCOUVER (CP) — Columbus crushed Spartans 5-2 Sunday to win the Premier Soccer League championship.

Columbus took the first game of the two-game, total-points final 6-2 a week ago for an over-all victory of 11-4.

Spartans led 1-0 at half time Sunday but Buzz Parsons sparked a strong Columbus comeback. Parsons scored three goals, with the Lenarduzzi brothers, Yanni and Sam, each adding one.

Mike Suric and Bobby Cram scored for Spartans.

ALONG THE HOCKEY TRAIL

AMERICAN LEAGUE
Cleveland 7, New Haven 4.
Tidewater 7, Baltimore 0.
Nova Scotia 3, Providence 3.
Boston 3, Rochester 3.
INTERNATIONAL LEAGUE
Saginaw 3, Port Huron 2.
Columbus 4, Muskego 0.
Dayton 4, Toledo 1.
Des Moines 3, Flint 2.
EASTERN LEAGUE
Sun Coast 7, Roanoke 5.
Clinton 5, New England 4.
Syracuse 9, Rhode Island 3.
ONTARIO SENIOR
Owen Sound 5, Barrie 2.
Oakville 6, Belleville 3.
WESTERN LEAGUE
Phoenix 3, San Diego 2.
ONTARIO JUNIOR
Sudbury 7, Hamilton 5.
Toronto 6, St. Catharines 4.
Kitchener 5, London 4.
Ottawa 5, Oshawa 4.
MANITOBA JUNIOR
Selkirk 4, Dauphin 2.
West Kildonan 11, St. Boniface 5.
Portage la Prairie 8, Kenora 6.
ALBERT JUNIOR
Red Deer 8, The Pas 3.
B.C. JUNIOR
Kelowna 10, Chilliwack 5.
Penticton 11, Bellingham 4.
Kamloops 7, Vernon 6.

SATURDAY

AMERICAN LEAGUE
Cincinnati 5, New Haven 2.
Hershey 3, Baltimore 2.
Rochester 5, Springfield 4.
CENTRAL LEAGUE
Dallas 5, Tulsa 1.
CENTRAL-WESTERN
Salt Lake 5, Fort Worth 2.
WESTERN LEAGUE
Seattle 6, Phoenix 4.
Portland 4, San Diego 1.
INTERNATIONAL LEAGUE
Fort Wayne 4, Flint 3.
Des Moines 5, Saginaw 1.
Dayton 2, Toledo 1.
EASTERN LEAGUE
Clinton 5, Syracuse 4.
Cape Cod 5, New Jersey 0.
Sun Coast 6, Greensboro 3.
Roanoke Valley 5, Charlotte 2.
ONTARIO SENIOR
Barrie 7, Owen Sound 3.
Orillia 5, Brantford 3.
Balt 6, Kingston 2.
ONTARIO JUNIOR
Toronto 6, Oshawa 3.
Sault Ste. Marie 6, Hamilton 2.
ALBERTA JUNIOR
Calgary 5, The Pass 4.
Edmonton 3, Lethbridge 1.
B.C. JUNIOR
Nanaimo 6, Kelowna 3.
Kamloops 8, Bellingham 2.
Chilliwack 10, Vancouver 5.
WESTERN INTERNATIONAL
Trail 4, Spokane 3.

FRIDAY

AMERICAN LEAGUE
Cincinnati 5, Baltimore 2.
Rochester 8, Boston 3.
Cleveland 4, Providence 4.
Nova Scotia 6, Springfield 2.
CENTRAL LEAGUE
Tulsa 6, Fort Worth 1.
Dallas 3, Omaha 2.
WESTERN League
Salt Lake 10, Phoenix 3.
Denver 7, Seattle 1.
San Diego 4, Portland 0.
WESTERN INTERNATIONAL
Kimberley 3, Spokane 1.
Nelson 3, Cranbrook 2.
B.C. JUNIOR
Vancouver 5, Kelowna 3.
Vernon 16, Bellingham 4.
INTERNATIONAL LEAGUE
Flint 3, Dayton 1.
SASKATCHEWAN JUNIOR
Humboldt 6, Melville 1.
Estevan 10, Saskatoon 3.
Regina Pats 4, Regina Foxes 1.
Prince Albert 8, Yorkton 7.
EASTERN LEAGUE
Syracuse 6, Clinton 3.
Rhode Island 3, Cape Cod 3.

Pakos Holds Hot Scoring Hand To Spark United's Ride to Top

George Pakos is picking up where Tom Forrester left off last year to provide a 1-2 punch that stamps Victoria West-United as the team to beat in the Pacific Coast Soccer League this season.

Pakos scored a pair of goals and set up another by John Blissett as United blanked Paul's Tailors 4-0 in a rough and rowdy game Sunday at Royal Athletic Park.

Their third straight victory moved United into a share of first place with Gorge Molsons, whose unbeaten run was broken 2-1 Saturday by Vancouver's Cliff Avenue United in an interlocking game on the mainland.

In other games Sunday, goals by Rom McDonald and Gary Thompson powered New Westminster Blues to a 2-0 victory over UBC Thunderbirds while North Shore United edged Inter-Italia 2-1. Recently-reinstated Chris Bennett and playing-coach Ken Legge scored for North Shore while Joe Lanci counted Inter-Ialia's goal.

Gorge and Vic West will put cross-town rivalry to a test Tuesday night, meeting at Royal Athletic Park at 7:30.

Pakos' two goals Sunday boosted his season's total to five in three games. Forrester, last year's scoring champion with 13 scoring shots, counted his first of the current campaign and set up Pakos for the inside's first goal.

But the scoring took a back seat to other fireworks. Five players were ejected from the rough game in the second half.

Victoria's Jim Irvine and Dave Whitworth were thrown off for fighting at the 20-minute mark of the second half. Forrester and goalie Gerry Macey followed about three minutes later after becoming embroiled in another fight.

Bill Robinson of the Tailors was ejected later for using abusive language to the referee. That left Paul's with eight players while Vic West-United finished with nine.

Cliff Avenue, an Inter-City League team opening a series of interlocking games with the Coast League, embarrassed Gorge with a great hustling display Saturday.

Beating Gorge at every turn, the mainlanders jumped into a 2-0 lead at the half on goals by Gord Creimer and Bob Dean. Joe Poulton scored Molsons' goal in the second half.

	GP	W	L	T	F	A	Pts
West-United	3	3	0	0	10	1	6
Gorge	4	3	1	0	6	2	6
North Shore	3	2	1	0	5	2	4
Paul's	3	1	2	0	5	8	2
New West.	3	1	2	0	3	7	2
Inter-Italia	4	1	3	0	3	8	2
U.B.C.	2	0	2	0	1	4	0
x-Non-League	1	1	0	0	2	1	2

NEXT GAME: Tuesday (7:30 p.m.)—Gorge vs. Vic West-United, Royal Athletic Park.

FOOTBALL FIGURES

NATIONAL LEAGUE
AMERICAN CONFERENCE
East Division

	P	W	L	T	F	A	Pct
Miami	9	9	0	0	250	103	1.000
N.Y. Jets	9	6	3	0	279	192	.667
Buffalo	9	2	7	0	168	253	.222
Baltimore	9	2	7	0	139	186	.222
N. England	9	2	7	0	109	296	.222
Central Division							
Pittsburgh	9	7	2	0	233	134	.778
Cleveland	8	5	3	0	141	134	.625
Cincinnati	9	5	4	0	169	152	.556
Houston	9	1	8	0	104	233	.111
West Division							
Oakland	9	5	3	1	229	169	.611
Kansas City	9	5	4	0	202	156	.556
Denver	9	3	6	0	181	232	.333
San Diego	8	2	6	1	152	203	.313

NATIONAL CONFERENCE
East Division

	P	W	L	T	F	A	Pct
Washington	9	8	1	0	277	124	.889
Dallas	9	7	2	0	217	149	.778
N.Y. Giants	9	5	4	0	219	191	.556
St. Louis	9	2	6	1	122	195	.278
Philadelphia	9	2	6	1	86	194	.278
Central Division							
Green Bay	9	6	3	0	179	161	.667
Detroit	9	5	4	0	213	165	.556
Minnesota	9	5	4	0	199	135	.556
Chicago	9	3	5	1	149	165	.389
West Division							
Los Angeles	9	5	3	1	178	148	.611
Atlanta	9	5	4	0	199	183	.556
San Fran.	9	4	4	1	232	175	.500
New Orleans	9	1	7	1	135	253	.167

NEXT GAME: Tonight — Cleveland at San Diego.

New York Jets 41, Buffalo 3.
Pittsburgh 16, Kansas City 7.
Miami 52, New England 0.
Oakland 20, Cincinnati 14.
San Francisco 24, Baltimore 21.
Denver 16, Los Angeles 10.
Philadelphia 18, Houston 17.
Minnesota 16, Detroit 14.
Green Bay 23, Chicago 17.
Atlanta 36, New Orleans 20.
Washington 27, New York Giants 13.
Dallas 33, St. Louis 24.

WEST INTERCOLLEGIATE
(Final Standing)

	GP	W	L	T	F	A	Pts
Alberta	8	7	1	0	270	120	14
Calgary	8	5	3	0	165	126	10
Manitoba	8	4	4	0	152	111	8
Saskatchewan	8	2	6	0	123	198	4
Br. Columbia	8	2	6	0	60	215	4

Alberta 30, Saskatchewan 13
Calgary 43, British Columbia 18.

ONTARIO COLLEGIATE
Waterloo-Lutheran 38, Western 27.
(Waterloo-Lutheran wins sudden death final.)

QUEBEC COLLEGIATE
Loyola 50, Macdonald 6.
(Loyola wins sudden-death final.)

CANADIAN JUNIOR
Hamilton 33, Regina 8.
(Hamilton wins sudden-death final.)

U.S. COLLEGE
Arizona 20, Brigham Young 7.
Arizona State 60, New Mexico 7.
Boise State 31, Idaho State 28.
Cal Poly SLO 27, Fullerton St. 3.
Colorado 33, Kansas 8.
Idaho 31, Montana 17.
Notre Dame 21, Air Force 7.
Oregon 27, San Jose St. 2.
Oregon State 26, California 23.
Washington 30, UCLA 21.
Washington State 27, Stanford 13.
Rice 23, Arkansas 20.
Texas 17, Baylor 3.
Texas Christian 31, Texas Tech 7.
Illinois 37, Indiana 20.
Iowa State 23, Nebraska 23.
Michigan 31, Iowa 0.
Michigan State 19, Ohio State 12.
North Dakota 17, Las Vegas 13.
Oklahoma 17, Missouri 6.
Purdue 27, Wisconsin 6.
Bucknell 41, Colgate 7.
Cornell 48, Brown 28.
Dartmouth 38, Columbia 8.
Delaware 62, Maine 0.
Navy 28, Pittsburgh 13.
Pennsylvania 48, Yale 30.
Penn State 37, N. Carolina St. 22.
Princeton 10, Harvard 7.
Rutgers 51, Boston U 7.
Syracuse 27, Army 6.
West Virginia 50, Virginia Military 24.
Alabama 35, Louisiana State 21.
Florida State 23, Tulsa 21.
Georgia 10, Florida 7.
Gorgia Tech 42, Boston College 10.
Louisiana Tech 24, East Michigan 17.
North Carolina 23, Virginia 3.
Wake Forest 10, Duke 7.

Canadian Wins

TORONTO (CP) — Christilot Hanson, 25, of nearby Malton, Ont., won the $5,000 Canadian dressage championship at the Royal Winter Fair horse show Sunday.

Castaways Climb In Crushing Style

Castaways hammered University of Victoria Norsemen 48-3 Sunday to climb into a tie for the first-division lead with idle James Bay Athletic Association in Victoria Rugby Union action at Carnarvon Park.

In the only other first-division match on the weekend, Oak Bay Wanderers tripped UVic Vikings 36-6 Saturday at Windsor Park.

Dave Clarke emerged as the leading point-getter for Castaways by scoring a try and kicking six conversions. Brian Currie set the pace for Wanderers with two trys.

In the exhibition preliminary to the Canadian interprovincial final between Ontario and Alberta on Saturday, Crimson Tide defeated a President's XV, 29-10.

DIVISION I

	GP	W	L	T	F	A	Pts
James Bay	5	4	1	0	174	32	8
Castaways	5	4	1	0	103	66	8
Oak Bay	4	3	1	0	74	49	6
Cowichan	3	1	2	0	14	24	2
UVic Vikings	5	1	4	0	62	83	2
UVic Nrsmen	5	1	4	0	27	195	2

OAK BAY WANDERERS (36)—Brian Currie (two trys), Rick Williams (try), Mike Penn (try), Bob Ivorson (try), Ron Caton (try), Don Burgess (try, convert.), Tim Cummings (try, convert); UVIC VIKINGS (6) — Rick Couch (two penalties).

CASTAWAYS (48)—Mike Walsh (two trys), Doug Pettman (two trys), Paul Copeland (try), Dan Harlow (try), Craig Dalziel (try), Ken Wilke (try), Dave Clarke (try, six converts); UVIC NORSEMEN (3)—David Knowchinsky.

DIVISION II

	P	W	L	T	F	A	Pts
Nanaimo	4	3	0	1	61	25	7
Velox	5	3	1	1	49	51	7
CFB Esquimalt	6	3	2	1	122	33	7
Oak Bay	5	3	2	0	89	65	6
James Bay	5	3	2	0	87	56	6
Cowichan	6	1	2	3	74	40	5
UVic Saxons	5	2	3	0	50	95	4
Castaways	5	1	4	0	50	95	2
Royal Roads	3	0	3	0	12	144	0

CFB ESQUIMALT (40) — Doug Strom (try, penalty, four converts), Bruce Baxter (two trys, convert), Jack Dennett (two trys), Brice Waddell (try), Ian Ogilvie (try); CASTAWAYS (4) — Brian Balli (try).

OAK BAY WANDERERS (52) — Tom Walton (three trys), Lloyd Anderson (three trys), Bruce Clark (two trys), Doug Pletch (try) Jim Dempsey (try), Mike Morgan (try), Vince Callendar (four converts); ROYAL ROADS (6)—Bill Werney (two penalties).

NANAIMO (21) — Danny Fulla (try), penalty, convert), Dave Laval (two trys), Mike Finneron (try); JAMES BAY ATHLETIC ASSOCIATION (11) — Bernie Sinclair (try), Dave Sutherland (try), Barry Robbins (penalty).

SAANICH VELOX (12) — Tommy Carson (try), Ian Hughes (try), John Howe (two converts); COWICHAN (12) — John Cauley (try), Barry Greenhalgh (try), Mark Stone (try).

DIVISION III

OAK BAY WANDERERS (18) — Chis Odgers (try), Gordon Jones (two trys), Don Wyndham (try), Dave Rees (convert); UVIC JUTES (6) — John Sheridan (try), Brent Johnston (convert).

SAANICH VELOX (20) — Danny Wallis (two trys, two penalties, convert), Rhys Williams (try); COWICHAN (0).

EXHIBITION

CRIMSON TIDE (29) — Alan Rees (penalty, three converts), Tim Cummings (try), Bernie Sinclair (try), Ken Wilkie (try), Tom Lipps (try), John Wenman (try); PRESIDENT'S XV (10) — Paly Copeland (two trys), Don Burgess (convert).

Reynolds Girls Best in Volleyball

Reynolds, the host school, captured the Vancouver Island high school girls' volleyball championship Saturday by compiling a 13-1 record in a round-robin tournament.

Reynolds captured the title mainly on the basis of 15-10, 15-0 wins over runner-up Belmont in one of the final encounters.

Belmont finished with an 11-3 record and edged third-place Campbell River, also 11-3, on total points.

Reynolds players also dominated the all-star selections. Diane Pendray, George MacDonald, Charlene Hunter and Janis Turner of Reynolds were joined by Denise Montgomery and Wendy Hunter of Belmont.

The top three squads now advance to the B.C. tournament in Kitimat, Nov. 23-25.

In the boys' Island tourney Friday, Courtenay downed host Victoria High 15-9, 15-8 in the final to take the one-day affair.

Courtenay advanced to the final defeating Mt. Douglas while Victoria ousted Salt Spring in the other semi-final. Mt. Douglas nipped Salt Spring 15-3, 13-15, 15-10 in the battle for third spot and the final Island berth in the B.C. tourney at Dawson Creek, Nov. 23-25.

JUST ARRIVED — Factory-Fresh Shipment

Brand New DODGE MINI-HEMI COLTS

THE DODGE BOYS ARE ALL GOOD GUYS

YEAR-END CLEARANCE

Dodge CHRYSLER Dodge Trucks SALES/SERVICE

FULL PRICE ONLY $2297* 2-DOOR COUPE

$63 DOWN – $63 PER MONTH 48 Months on Approved Credit

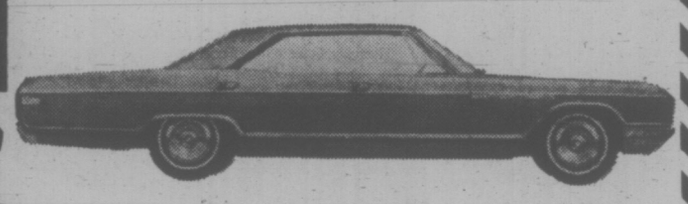

Dependable USED CARS

100% FINANCING – *NO DOWN PAYMENT

*3 EXCLUSIVE FINANCING PLANS *On Approved Credit

1. Bank Financing. 2. Total Debt Consolidation. 3. Exclusive Chrysler Credit at New Preferred Rates.

'65 BUICK WILDCAT — 4-Door Hardtop

Automatic, power steering, power brakes. Many more miles of dependable motoring in this low priced safe family car. $799

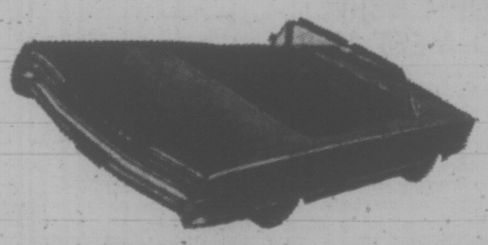

'66 VALIANT — Sport Convertible

Dodge famous 225 slant six, and trusty torque flite automatic to give you many carefree miles of driving pleasure. ONLY $999

'66 CHRYSLER NEWPORT — Convertible

This dazzling beauty has been freshly painted in crimson red and absolutely MUST be seen. You don't find many of these, especially at a low price like this. $1999

'69 AUSTIN 1100 — 4-Door Sedan

A top quality product, built to the English tradition, finished in Wimbledon white, with contrasting onyx black interior. The small car with the luxury ride, with its hydro-elastic suspension. $1499

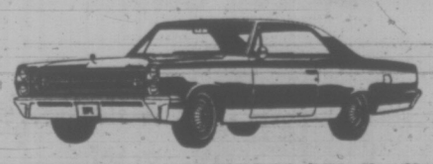

'67 RAMBLER AMBASSADOR DPL Hardtop

A truly luxurious automobile from American Motors, fully powered and equipped. This is your chance to buy a quality product at an unbelievable price of $1799

PLUS MANY, MANY MORE TO CHOOSE FROM!

'72 VOLKSWAGEN

Full length panel, double sliding doors. Only 8,000 miles. Give yourself something to do this winter. Ideal for sportsman or family camper conversion. $3299

"Victoria's Most Trusted Name For 68 Years"

NATIONAL CHRYSLER DODGE

Both sides of 800 Block YATES ST. • 384-8174

Widespread Clamps Put On Dumping in the Oceans

By HAROLD MORRISON

LONDON (CP) — High-level radioactive wastes as well as oil mercury and cadmium compounds are banned from ocean dumping under an international convention signed today.

The convention, which goes into effect when ratified by signatory countries next year, also restricts dumping into oceans by plane or ship all compounds containing arsenic, lead, copper, zinc, fluorides and pesticides.

A number of these latter items, which also include cyanides, will require government permits before they can be dumped.

The convention calls for special care in the dumping of low-level redioactive wastes not included in the complete ban as well as scrap metal and bulky wastes which may sink to the sea bottom and harm fish or navigation.

Prepared after a final all-night session and the culmination of 15 days of tough bargaining, the convention is a development of the United Nations antipollution conference at Stockholm last June.

CONTAINS LOOPHOLE

The agreed method of controlling ocean dumping does not go as far as some coastal states, including Canada, would like but nevertheless is described by many delegates as a major step in the preservation of the environment.

In effect, the document is a compromise and includes an escape-clause whereby the ban can be ignored in the event of an "emergency." In that event, a counery that intends to breach the prohibition must first consult other countries that may be affected in order to reduce contamination wherever possible.

The Canadian delegation, which had fought to increase the jurisdictional rights of coastal states to prosecute contaminating ships flying the flag of another country, described the convention as beneficial to all countries represented.

"The rights and obligations of all countries represented have been respected and the common objective of prohibiting dumping which might degrade the marine environment has brought together both flag states and coastal states in an accommodation of intereses stressing not merely rights but obligations of states," the delegation said in a statement.

CANADA PLEASED

"The convention may therefore prove to be a real breakthrough in the development of concrete international environmental law."

As delegates of countries started signing the convention at the Lancaster House conference site, a Belgian representative said the document will not stop ocean pollution "but it is a step in the right direction."

The key article in the convention says contracting parties "shall individually and collectively promote the effective control of all sources of pollution of the marine environment and pledge themselves especially to take all practicable steps to prevent the pollution of the sea by the dumping of waste."

Some of the legal interpretation of the document likely will come up for discussion and possible debate at the UN law of the sea conference next year. For example, Canada believes the convention will give it the international right to prosecute guilty ships within its territory and in areas adjacent to its territory.

RAQUEL SUES DIRECTOR

LONDON (AP) — Raquel Welch, Hollywood sex symbol, announced Saturday that she is suing the director of her latest movie for assault and battery after an incident in her private dressing room on location in France.

In a statement issued from her London Hotel Miss Welch said she had been given a bodyguard to complete the filming of the movie, The Last of Sheila at Nice.

She said her suit in against director Herbert Ross and will probably be filed by her lawyers in Los Angeles.

After the dressing room incident — of which she gave no details —Miss Welch said she "justifiably fled to London to escape physical harm."

Principal Slams Vandals

Victoria High School principal J. Duncan Lorimer today deplored the action of some students who damaged Royal Athletic Park with painted slogans last Thursday night.

But when asked if disciplinary action would be taken, Lormier said, "Against whom?" the school has 1,220 students.

The use of paint and artificial snow aerosol bomb to write "Vic High Number 1," and "Vic High are still the champions," on turf and unfinished concrete walls was unfortunate, Lorimer said.

But the action "did not represent the student body," he added.

The clean-up cost was estimated as high as $300.

The work was presumed to be that of soccer fans upset, because Vic High lost out on technicalities and could not compete in the championship high school soccer final on Friday.

SILVER CROSS MOTHER Mrs. Mary Louise McLeod is flanked by Governor General Roland Michener, Prime Minister Trudeau and Gen. Jacques Dextrase, chief of defence staff at National Remembrance Day ceremonies in Ottawa Saturday. Mrs. McLeod who lost two sons in the Second World war, placed a wreath on behalf of Canadian Mothers.

'MANSON' PAIR HELD IN SLAYING

STOCKTON, Calif. (AP) — Five persons, at least two of them former followers of the Charles Manson "family," have been arrested in the slaying of a woman whose body was found buried beneath a house here, police said.

The body of Lauren Chavelle Willett, 19, was dug up Sunday, four days after sheriff's detectives in Sonoma Country, 100 miles to the northwest, unearthed the decomposing body of her husband, James T. Willett, 26.

Police said Mrs. Willett had been shot once in the forehead with a .38-calibre pistol.

Booked for investigation of her murder were Michael Lee Monfort, 24; James T. Craig, 33; Priscilla K Cooper, 21; Nancy Laura Pitman, 24, and Lynnette Alice Fromme, 24. All were listed by police as transients.

Miss Pitman and Miss Fromme, both former followers of Charles Manson, camped outside the Los Angeles courthouse during the sensational trial of the murder cult leader. Miss Fromme testified during the trial.

Mrs. Willett's body was discovered after police said they were tipped that a station wagon belonging to Willett was parked outside a Stockton house where the five arrested persons lived.

Police said they spotted freshly-dig earth under the house and after obtaining a search warrant dug up the body of a woman.

The body of Willett, an ex-marine from Los—Angeles Country, was unearthed last Wednesday from a shallow grave after a hiker noticed a hand protruding from the ground. Investigators said he apparently had been dead about three months.

Newsman Makes Bid In Sidney

Mike Adamson, 37-year-old news director of CHECK-TV, will run for alderman in Sidney.

Proper town planning will be one of his major concerns in the campaign, Adamson said.

"The town is booming . . .," he said "and there are very real challenges in planning."

Adamson and his family moved to 2032 Ardwell Ave, Sidney, a year and a half ago. He has worked in Victoria radio and TV six years, and was news director at CKDA before becoming CHEK-TV news director three months ago.

"I've never done anything except work," he said. "I'm running because I want to contribute to the community."

Sidney council is being expanded from a mayor and four aldermen to a mayor and six aldermen at this election. The two new aldermanic seats and the seats of two incumbents, Wilkie Gardner and Fred Robinson, are being contested.

Canada Honors War Dead

By THE CANADIAN PRESS

Thousands of Canadians across the nation took time Saturday to attend Remembrance Day cenotaph ceremonies, church services or just direct their thoughts for a moment to the 110,000 Canadian war dead.

In Ottawa, under grey skies, Gov.-Gen. Roland Michener and Prime Minister Trudeau placed wreaths at the base of the National War memorial.

Mary Louise McLeod, a 76-year-old Indian from the Cape Croker reserve near Wiarton, Ont., laid a wreath on behalf of Canadian motherhood as several thousand stood in silence in below-freezing weather.

Mrs. McLeod, who lost two sons in the Second World War and had three other sons wounded, stood for a few moments in silence after placing the wreath as single bagpiper piped a lament in the background.

In Maritime provinces the weather was mostly cloudy and cool for the ceremonies in most urban centres. Lt.-Gov. Victor Oland of Nova Scotia laid the first wreath at the cenotaph in Halifax and took the salute in a march-past of units from three services, the Royal Canadian Legion and veterans' associations.

Heavy rain in Newfoundland cancelled outdoor ceremonies.

In Montreal, Quebec Lt.-Gov. Hughes Lapointe and a representative of the provincial government laid wreaths as about 2,500 persons stood silent at the cenotaph in Dominion Square.

Traditional ceremonies were held throughout Ontario centres, including observances at the Toronto legislature building.

Most stores remained open in the province although liquor and beer stores were closed.

However most of Manitoba was closed tight, including taverns and liquor outlets. A wreath-laying ceremony was held at the Winnipeg cenotaph.

In Calgary, more than 25 military units and organizations took part in ceremonies. Most stores were closed, but taverns opened about noon.

In Edmonton, with temperatures in the 20s, the regular military, militia, cadet and veterans' organizations paraded downtown to cenotaph ceremonies. Government offices were to remain closed Monday.

The sun shone in Vancouver for the first time in two weeks, one of the few places in Canada that was not overcast.

The Royal Vancouver Yacht Club sponsored a seagoing service in English Bay as more than 40 vessels anchored in a semi-circle around the flagship, Alandra.

At 11 a.m. flags were lowered to half-mast as a 21-gun salute boomed in the background.

NDP Adopts Tough Stand

TORONTO (CP) — The New Democratic Party was holding its first post-election caucus today to decide its strategy for the next session of Parliament after getting strong advice Sunday to stand tough against the minority Liberal government.

The party's federal council met behind closed doors here Sunday to assess the recent election campaign, and the delicately-balanced Parliament; and decided that there should be no compromise with the government, even at the expense of another general election.

In the process, Leader David Lewis received what he termed an "overwhelming expression of confidence."

The federal council, compromised of some 90 party members from all 10 provinces, spent the entire day looking back over the campaign, suggesting some chances for the future and, more particularly, deciding how the 31-member Parliamentary caucus should conduct itself when Parliament opens.

"The message was absolutely clear," said one delegate.

"There is no way we can compromise party principles, even to save the country from another election."

He said that several delegates: particularly those from the West, argued that the party would suffer irreparable damage if there as any suggestion of a compromise.

The council ordered its financial committee to start looking into another fund-raising drive for a possible early election.

The meeting was told that the party completed this campaign some $40,000 to $50,000 in debt—better than many predicted.

NDP CABINETS TO MEET HERE

The NDP government will be host to its first provincial cabinet ministers conference Nov. 27 when welfare ministers from across Canada meet here.

The meeting, requested by the maritime provinces, will not be attended by an official delegation from Ottawa. The conference will be held in the Legislative Buildings.

Do You Believe in Miracles?

On Stucco . . . on Siding . . . on ANY surface!

Before After

Miracle Coating Replaces Paint

Before you Paint read this . . .

KENITEX

1. Eliminates Painting for 20 YEARS or MORE.
2. Insulates Summer and Winter.
3. Hides cracks and surface defects completely.
4. Waterproofs and weatherproofs completely.
5. Increases resale value of property.
6. Washes clean with garden hose.
7. Available in any colour.

GUARANTEED IN WRITING AGAINST PEELING, CHIPPING, FLAKING FOR 15 Years

We cannot do your home FREE but we can save you up to 25% if you act NOW!

FOR OUR SPECIAL FALL DISCOUNT

Act Now and Never Paint Again!!! 384-6731

MAIL THIS COUPON TODAY AND SAVE!

Never Paint Again (B.C.) Ltd.

734 Alderbury St., Victoria

MAIL TODAY AND SAVE!

Name .....

Address .....

Phone .....

SIMPSONS-SEARS AUTOMOTIVE CENTER

SIMPSONS SEARS Tire and Auto Centre

Dependable Brake Jobs

39.98

Additional parts and labour extra. Price for most popular cars. Other makes slightly higher.

Here's what you get!

Lining, Reg. 12.98 exchange Sale Price Each	9.98
Labour, Reg. 12.00 Sale Price	7.00
Turn four drums, Reg. 12.00 Sale Price	7.00
Repack front wheels, Reg. 3.00 Sale Price	2.00
Rebuild four cylinders, Reg. 12.00 Sale Price	7.00
Fluid	3.00
Wheel Cylinder Cups	4.00
Total Regular Price 50.98	

Self-adjusting brakes $3.00 extra.

Complete quality overhaul for all four wheels, all four drums turned and trued. Backing plates washed and cleaned. Heavy-duty bonded linings are precision ground for total drum contact. Front wheel bearings are inspected and repacked. Hydraulic wheel cylinders rebuilt. Master cylinder and grease seals carefully inspected and tested. The total job at Simpsons-Sears. We are fully equipped to service disc brakes.

Monday, Tuesday, Wednesday only! Charge it!

Simpsons-Sears Hillside: 3190 Shelbourne Street. Lots of Free Parking (11-13)

P.D.Y. FOOD CENTRE

CRAIGFLOWER and TILLICUM

Prices Effective Saturday to Wednesday November 11 to November 15

OPEN Remembrance Day, Nov. 11 12 P.M. to 6 P.M.

We Reserve the Right to Limit Quantities

MEDIUM BULK CHEESE lb. 89c

BREAKFAST SAUSAGE lb. 59c

GRADE "A" PRIME RIB ROAST lb. 1.09

P.D.Y. LABEL TEA BAGS 100 Bags 59c

SQUIRREL PEANUT BUTTER 48-oz. Tin 98c

NABOB INSTANT COFFEE 10-oz. Jar 1.19

Lido Jumbo Chocolate BISCUITS 30-oz. pkg. 79c

DELSEY BATHROOM TISSUE 4-Roll Pkg. 59c

HEINZ KETCHUP 3 11-oz. Bottles 98c

Canada No. 1 Cooking ONIONS 3 lbs. 25c

NO. 1 CHIQUITA BANANAS 8 lbs. 1.00

ADVERTISED ITEMS ON SALE

from NOV. 13 to DEC. 11

K mart

A Division of the S.S. KRESGE COMPANY Limited

CARPET SPECIAL

COMPLETELY INSTALLED FREE!
FULL RANGE OF COLOURS

POPULAR NAME BRANDS OF CARPETING OFFERED FOR THIS DISCOUNT SALE!

HOME DECORATOR SERVICE IS AVAILABLE TO CUSTOMERS THAT FIND IT DIFFICULT TO TAKE ADVANTAGE OF THIS PROMOTION DURING THIS SALE AT OUR STORE

FOR FURTHER INFORMATION CALL

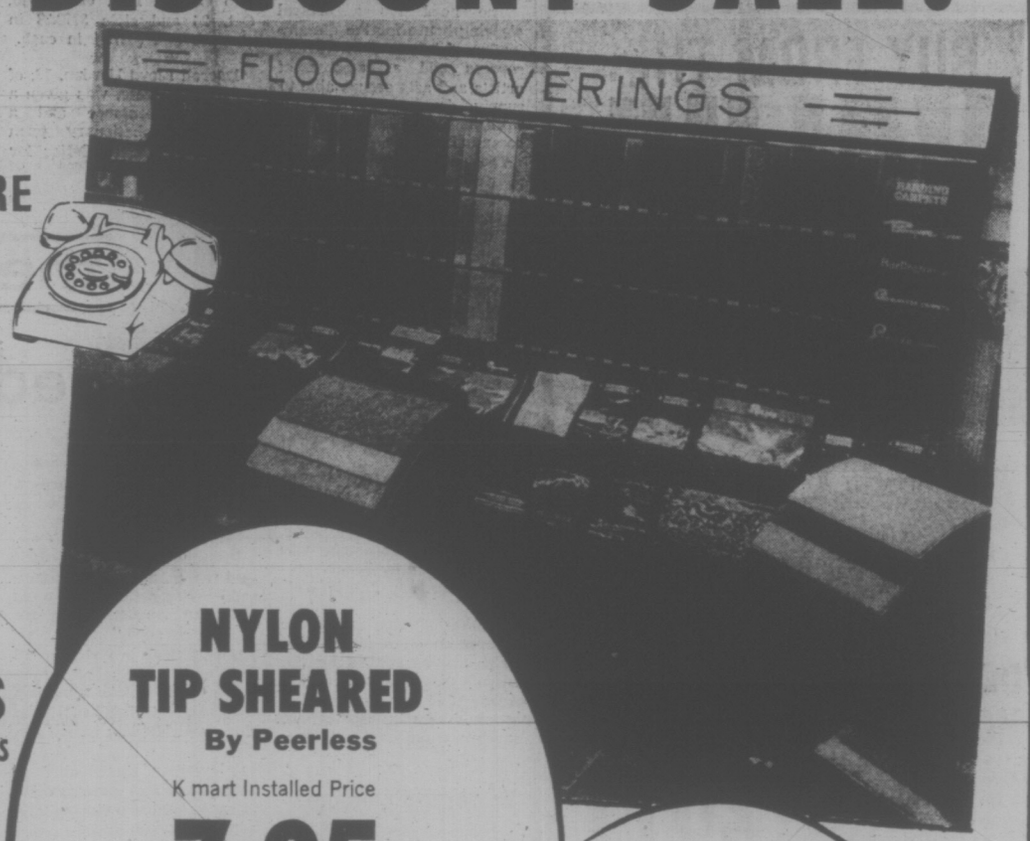

FREE!

- GENUINE RUBBER 60 OZ. UNDERPAD
- DOOR METALS
- TACKLESS STRIPPING EDGES

EXTRA CHARGE FOR SEPARATE STAIRWAYS AND HALLS

NYLON TIP SHEARED
By Peerless

K mart Installed Price

7.95
SQ. YD.

Continuous filament nylon carpeting covers your floors in sheer beauty. Double jute backed for extra strength. Range of 12 exciting shades to choose from.

RAQUELLE
K mart Installed Price

13.95
SQ. YD.

Splush Carpet. Nylon Shag. Exciting range of colours. Anti-static, long wearing.

ACRILAN HARD TWIST
By Harding

K mart Installed Price

12.99
SQ. YD.

Long wearing hard twist Hawthorn Acrilon. These good-looking carpets are most economical. Solid colours. 15 colours available.

HULLABALOO
K mart Installed Price

8.95
SQ. YD.

Level looped, Propycel fibre. Rubber backed for comfort and long wearing. Perfect for the Rumpus Room.

BELLWOOD PLUSH ACRILAN
K mart Installed Price

11.95
SQ. YD.

Glamorize your room with rich, lush pile carpeting. Durable acrilan has double jute back. Available in 7 of the latest decorative colours.

MONTEREY
K mart Installed Price

11.95
SQ. YD.

Acrilan, level looped, long wearing. Double Jute back!

CASTLE TWIST
By Canadian Celanese

K mart Installed Price

12.95
SQ. YD.

Easy-to-care-for rugs are woven in a Castle Twist with a deep plush pile for lasting elegance and years of durability. 14 new shades.

ALWAYS BUY K mart QUALITY SATISFACTION GUARANTEED

FREE INSTALLATION ON THE ABOVE ADVERTISED ITEMS ONLY!

K mart

UNIVERSITY HEIGHTS SHOPPING CENTRE
3986 SHELBOURNE ST., (SAANICH) VICTORIA, B.C.

OPEN 10 a.m. to 10 p.m. Mon. — Fri. Sat. 9 a.m. to 10 p.m.

B.C. ARTS COUNCIL URGED BY CONFERENCE

Formation of provincial arts councils to assist budding artists in smaller communities will be proposed by Victoria delegates to Canada West, a regional conference on cultural policy to be held in Calgary this month.

This proposal followed group discussions at UVic's Phoenix Theatre Saturday.

The "informational" conference was one of two in B.C. organized by the Ottawa based Canadian Conference of the Arts. The first took place in Vancouver last week.

Victoria Community Arts Council and the University of Victoria sponsored Saturday's meeting.

After opening commentary by co-chairman Carl Hare and Allan Purdy, the conference divided into five informal discussion groups.

Leaders were Burton Kurth, Pat Martin Bates, Robin Skelton, Anthony Jenkins and Allan Purdy.

Each group discussed five pres-set questions concerned with decentralization of artistic policy-making, arts funding, development of the arts through education and regionalism versus federalism in cultural matters.

A summarization followed the group sessions with the leaders empannelled to field questions from the audience of approximately 50 persons.

Main points made were:

The desirability of using mature artists as resource people who, on a professional basis, would supply firmation and inspiration throughout the school systems and in areas beyond the metropolitan centres.

The need for a central clearing house for the dissemination of information on fund sources and a registry of artists and arts groups able to supply demonstrations and workshops to schools and communities:

The need for an expansion of travel grants to allow more artists and groups to travel throughout the province and the country.

It was also suggested that centres should be established in various parts of the province where weekend workshops, seminars and conferences could be held with visiting demonstration groups and instructors:

And that there should be set up a national television educational network, having regional overtones.

Victoria representatives proceeding to Calgary are Erika Kurth, CAC president, Carl Harte and Gene Miller.

The B.C. government will be represented by deputy provincial secretary Laurie Wallace.

Results of this and other conferences on a nation-wide scale, will be studied by the federal government via the secretary of sate's office at a "summit conference" next March in Ottawa.

Waterbed Dilemma

OAKLAND, Calif. (AP) — An American's constitutional rights don't include having a waterbed in an apartment, a judge says. The Patriotic American Citizens' Committee for Waterbed Rights contended in a lawsuit that a number of landlords had violated their constitutional rights by refusing to permit waterbeds in their apartments.

Unique Concerts Feature Serenades

By AUDREY JOHNSON
Times Staff

There is one important factor that makes University of Victoria Sunday afternoon concerts somewhat unique.

It is the emphasis laid upon performance of attractive and important smaller works that are seldom heard, principally by reason of their peculiarities of instrumentation.

This season the theme of the hour-long concerts is the serenade — a form that can be characterized as "evening music," or more precisely, a composition in chamber style of several movements.

At this Sunday's concert the featured work was a serenade by Brahms in A major, scored most unusually for the reeds including piccolo, for French horn and the alto and bass strings.

Dr. George Corwin conducted an orchestra — comprising faculty, students and symphony muisicians — of 11 wind and eight string players.

The five-movement work has great charm, a melodiousness that is reminiscent of Brahms' most tender songs and a prevading aura of light-hearted romanticism.

It poses a considerable difficulty for the winds which, without the soprano violin voices woven into the texture, must find a level that creates a new blend with the viola-cello-bass strings.

This is a technical problem that was skillfully handled by conductor and musicians and in only a few bars during the first movement was there any hint of an over-balance in wind tone.

Interpretively it was a stylish and satisfying performance.

The opening number on the program was a much later work in the same vein, written in 1939 by the French composer, Henri Tomasi.

Its five brief contrasting movements are played by oboe, clarinet and bassoon.

The trio in this case consisted of faculty members Eileen Gibson, Tim Paradise and Jesse Read, and their performance was exquisitely precise, clear and graceful. The weaving of the three voices was quite perfect in suppleness and blend.

BEFORE THE JUDGE

A 18-year-old man was sentenced to four months definite and six months indeterminate for three counts of breaking and entering and theft by Judge Edmond St. Jorre in provincial court Friday.

Police said Jeffrey William Mair, of no fixed address, forced open the front door of Alf Becker and Son Ltd., 2981 Tillicum, Oct. 13 and stole eight chain saws worth $1,581.70.

He was apprehended later and admitted selling them for $340.

Police also said Mair broke into Canada Dry, 629 David, Oct. 26 and stole $773.38 in cheques and $527.41 in cash.

★ ★ ★

Darrell Lloyd Harden, 18, of no fixed address, was given a suspended sentence and a one-year probationary term by Judge William Ostler for false pretences over $200.

Police said Harden bought a stereo tuner, an eight-track tape, and a turntable, worth $208.95, from Woolworth's, 1200 Douglas, Oct. 13.

He paid for the items by cheque but there was only $6.94 in his bank account.

★ ★ ★

Two persons were each given a suspended sentence and a six-month probationary term for shoplifting.

Anne Fesenko, 57, of 401 Tamarack, pleaded guilty Nov. 9 to stealing a sweater valued at $12.98 from Pennington's Large Size Shop, 3146 Shelbourne.

David Kenneth Woodhouse, of Ontario, stole a cassette tape worth $6.87 from Woolworth's, 1200 Douglas Oct. 27.

★ ★ ★

Harold Alvin Stokes, 54, of 1508 Gladstone, was fined $250 for shoplifting.

He was found to have $6 on his person when caught stealing some shaving lotion from Shopper's Drug Mart, 3104 Shelbourne, Sept. 14.

★ ★ ★

In traffic Court, Richard Bertrand, 50, of 835 Cormorant, and Eric William Larson, 64, of 2830 Admirals, were fined $350 each by Judge Harold Alder for impaired driving.

★ ★ ★

In traffic court, five persons, Gayle Lester Fisher, 22, of 380 Burnside; Donald Grant Wright, 63, of 3871 Cadboro Bay; Jerome Maurice Olaizola, 31, of 867 Craigflower; Donald K. Macdonald, 36, of 175 Virago; and Peter Wendall Shaw, of 1590 Virling, Sidney; were fined $350 each by Judge Harold Alder for impaired driving.

Shaw and Olaizola were prohibited from driving for six months.

the prairies

Stampede to Tour Europe

CALGARY (CP) — The Calgary Exhibition and Stampede is planning to form a roadshow that will take its rodeo to Europe next year.

President George Crawford said the chances of the Stampede visiting Copenhagen as early as August, 1973, are "extremely good."

Negotiations are also under way with an English group which wants to take a version of the show to London, Paris, Milan and Munich, possibly in 1974.

The Cuban ambassador in Ottawa has also expressed interest in having the show visit Havana, Crawford said.

While details are far from being arranged, about 180 people would be involved along with two or three planeloads of stock not available in Europe.

Visit Curb Studied

EDMONTON (CP) — The government of Alberta has considered refusing all visitor permits at the Fort Saskatchewan jail in an attempt to cut down on heroin use in the institution, Attorney-General Merv Leitch said.

He was replying to a question by opposition leader Harry Strom who was "shocked at the reports of the availability of heroin" at the jail 15 miles northeast of Edmonton.

Taping Approved

WINNIPEG (CP) — A request by the news media to install equipment for tape recording proceedings in the Manitoba Legislative Assembly has been approved by the rules committee of the legislature. The media propose to record the proceedings through tape recorder outlets at three locations in the legislature — the two news rooms and the press gallery.

Previously, the news media were allowed to tape record proceedings in the assembly only for purposes of taking notes, and not for broadcast.

Legislator Dies

THOMPSON, Man. (CP) — Gordon Beard, independent member of the Manitoba legislature for Churchill, died in hospital here early Sunday.

Beard, who was 51, had been in Thompson General Hospital for the last two weeks after suffering a heart attack. He is survived by his wife and two children.

Fund Falls Short

EDMONTON (CP) — The city's united way campaign officially ended on the weekend $320,981 short of the 1972 objective of $2.1 million.

"There's no reason to, said Hugh Harvey, the fund's executive director. "With 85.2 per cent of the total ($1.8 million) collected, we're not looking at that as the final figure and we're going to make a damn good try to get 100 per cent."

Editor Appointed

EDMONTON (CP) — Vic Misutka, former night editor of the Journal, has been appointed editor of the Western Catholic Reporter replacing Doug Roche.

Misutka, 45, was acting editor during Roche's successful campaign as Progressive Conservative candidate in Edmonton-Strathcona in the Oct. 30 federal election.

IS YOUR HOME SECURE?
If Not, Here's what you can do.
INSTALL
WEISER LOCKS
For Added Protection and Peace of Mind.
One of the most popular installations for maximum residential security is the combination of a Weiser A500DL Entrance Lock and a No. 940 Cylinder Deadlock.
For Further Information and Service Calls
DAY — 384-6221, 388-0631
NIGHT — 479-1595, 383-9947
Price's Lock and Safe
847 Fort at Quadra
"Since 1938 a Safe Place to Buy"

BUY FROM THE VALUE LEADER

FORD'S 1973 SMOOTH-RIDING COURIER
1800 c.c. engine
104 in. wheelbase
Comfortable Cab
"4-on-the-floor"
THRIFTY, NIMBLE
$2611
Delivered Victoria
PETER POLLEN FORD
YATES AT COOK 384-1144

SUPER FOOD! CAPITAL 50 WEST BURNSIDE
FREE DELIVERY
OPEN EVERY DAY
Prices Effective November 11, 12, 13, 14, 15 Sat., Sun., Mon., Tues., Wed.
OPEN Sat., Nov. 11 9 a.m. to 9 p.m.
BIG SAVINGS EVERY DAY
We Reserve the Right to Limit Quantities
Swift's Premium Butterball Turkeys lb. 59c
COOKING MAGIC TURKEY BAGS For Roasts, Ham. Turkey up to 25 lbs. 59c
Swift's Premium Pork Sausage lb. 69c
MAPLE LEAF CHEESE SLICES 16-oz. Pkg. 79c
Holiday Recipe Ideas from CRISCO SHORTENING 1-lb. pkg. 2 for 85c
Duncan Hines Cake Mix Plus Brownies Plus ½ Price Refund on Purchase of any 3 Flavors! See Details at Store. 3 for 1.39
CRISCO OIL 38-oz. large bottle 98c
V.I.P. SOAP GRANULES 5-lb. Bag 1.09
Snoboy No. 1 Imported GEM POTATOES 15-lb. Cello 79c
EMPEROR GRAPES Lb. 29c

TAKE A GENTLE LAXATIVE
From the makers of TUMS®

Take gentle-acting NR ... Nature's remedy! NR is an all-vegetable laxative. For over 70 years, NR has been giving folks pleasant, effective relief overnight. NR tonight ... tomorrow alright!
STAY-FRESH PACK
NR FAMILY LAXATIVE
REGULAR • CHOCOLATE COATED • JUNIORS

Chew!
Long-holding FASTEETH* Powder. It takes the worry out of wearing dentures.
*Reg. T.M.

Opening Date of the EMPORIUM
NOV. 15th
NOOTKA COURT
Humboldt Street Entrance

Be an EARLY BIRD get the best selection
Christmas Cards
"The nicest cards in town"

• Exclusive designs
• All popular price ranges
• Quantity discounts
• Quick printing service
Choose now while the selection of our distinctive cards is at its best
Montague BRIDGMAN Ltd.
"The Wedgwood Shop"
811 Government Street Phone 383-0821
Hours: 9 a.m. to 5:30 p.m.

LADIES—Hilton-Tru-Dimensions
DID IT FOR ME!

Says Mrs. M. Gibbs, pictured here, of Hillside Ave., Victoria
"I LOST 24½ POUNDS AND 43 INCHES
on my Money-Back Guaranteed Programme ... in a very short time ... and I am tickled pink."
HILTON'S CAN DO THE SAME FOR YOU NOW!
JUST 2.00 Per Treatment
LOSE LBS. AND INCHES OR MONEY REFUNDED
ON OUR GUARANTEED PROGRAMME
Losing Weight is Not a Miracle at Hilton's, it's a
GUARANTEE
It Works for Millions of Women All Over North America
IT WILL WORK FOR YOU
• No Disrobing
• No Crash Dieting
• No Strenuous Exercising
• No Memberships
• We are not a Gym
• We are not a Wrap Around
It can't cost you a cent to
CALL NOW TODAY
383-4178
Or drop in for your free courtesy tour and figure analysis. No obligation.
HILTON—TRU-DIMENSIONS Figure Salons
3025 SHAKESPEARE ST. VICTORIA, B.C.
383-4178
OPEN DAILY 9 to 9 — SATURDAYS 9 to 3

Gov't Study Would Strip Ont. Hydro of Autonomy

TORONTO (CP) — A provincial government committee proposed today that Ontario Hydro be stripped of its autonomy and made a Crown corporation answerable to the government and the legislature.

In an 80-page report, the committee, under chairman J. D. Muncaster, also suggested that the proposed corporation include civil servants as members, and that environmental and other costs be part of the fee consumers pay for electricity.

Adding environmental costs would add to the costs of power and eliminate Hydro's current policy of providing "power at costs."

The report, unveiled by Premier William Davis at a news conference, said Hydro policy should be directed at development.

The report of the eight-member committee, which began its study last winter, also proposed that Hydro establish ad-hoc citizen committees to provide for public participation in decisions to locate generating and transmitting facilities.

The Hydro-Electric Power Commission of Ontario is a fully autonomous utility supplying power at cost. Its sales have doubled every decade since the early 1920s, and the commission forecasts a growth in demand for electrical energy to 45,000 megawatts by 1991 from 12,970 this year.

In a dissenting opinion, committee member Andrew Frame disagreed with the proposal to replace the commission with a Crown corporation, saying such a move would make the utility less responsive to public demands.

He also disagreed with the recommendation to give Hydro authority for distribution of electric power, now vested in the municipalities.

ONLY 6 IN CITY'S ALDERMANIC RACE

Nominations for Victoria's Dec. 9 municipal election close one week from today, and so far only six persons have entered the race for four vacant aldermanic seats — compared with a total of 11 candidates who fought it out last year.

Three of the six are incumbents — aldermen Alf Hood, Tom Christie and Percy Frampton. The fourth retiring council member, Ald. Harold Olafson, has said he will not stand.

Nomination papers have been filed by two women, Margaret Richards, 1070 Moss Street, and Joyce Heynsbroek, 1448 Vining. Both were unsuccessful candidates last year.

Latest to declare aldermanic aspirations is Malcolm Anderson, 38, of 3965 Telegraph Bay Road. The brother of B.C. Liberal leader David Anderson, he was the unsuccessful Liberal candidate for Saanich and the Islands in the August provincial election.

This will be Anderson's first bid at civic office.

Busy Week in Oak Bay Centre

Bingo will be played at the Oak Bay senior citizens' centre on Monterey 7:30 to 10:30 tonight.

Also on this week's program are:

Tuesday--10 a.m. to noon, carpet bowling, crewel embroidery and liquid embroidery; noon to 1 p.m., lunch; 1:30 to 3:30 p.m., handicrafts and conversational French; 1 to 3 p.m., oil painting; 1:30 to 4 p.m., carpet bowling; 7:30 to 10 p.m., bridge club; 7:30 to 9:30 p.m., handicrafts, fly-tying and weaving.

Wednesday — 10 a.m. to noon women's carpet bowling and weaving; noon to 1 p.m., lunch; 1 to 4 p.m., carpet bowling; 1:30 to 3:30 p.m., stamp club; 2 to 4 p.m., choral singing group; 1:30 to 4 p.m., water colors.

Thursday — 10 a.m. to noon, carpet bowling; 9:30 to 11.30 a.m., yoga; 10:30 to 11:30 a.m., keep-fit; 10 a.m. to noon, crewel embroidery; noon to 1 p.m., lunch; 1:30 to 3:30 p m., ceramics and artificial flower arranging; 1 to 4 p.m., carpet bowling; 1:30 to 4 p.m., whist drive.

Friday — 1:30 to 4 p.m., chess club; 12:30 to 4 p.m., friendship club.

Saturday — 1 to 4 p.m., drop-in period, card games, shuffleboard and carpet bowling.

JURY ACQUITS ALBERNI MAN

NANAIMO — A Port Alberni man was aquitted in B.C. Supreme Court Friday on charge of attempted murder and dangerous use of a firearm at his home last June 12.

The accused, Mervin Hansen, about 23, was charged following an incident in which he was alleged to have fired a shotgun in the direction of his wife and a companion, Bruce Colgraves, who were standing nearby.

Verdict was retruned by an all-male jury after deliberating 3¾ hours. The trial went for three days and was held before Mr. Justice E. E. Hinkson with Robert Scoffield acting for the accused and David Williams and Jim Taylor for the Crown.

Sites Board Set

A new historic sites board established last week by the provincial government will replace the Barkerville and Fort Steele restoration committees.

The eight-man board, chaired by deputy provincial secretary L. J. Wallace, was set up under the Archeological and Historic Sites Preservation Act, and according to one of its members, may be effective in saving historic buildings from demolition.

Board member and provincial archivist Willard Ireland said there will not be an increase in funds alloted to the two dismantled restoration projects, but he expects the new body will have more power.

The other members: Yorke Edwards, Margaret Ormsby, James Hendrickson, Gordon Elliott, Lloyd Brooks and Gerald Wellburn.

START TO LOSE WEIGHT THIS WEEK

Wate-OFF Reducing Plan is a plan that can help you become the trim, slim person you want to be. Wate-OFF Tablets are easy to chew and swallow. No excessive dieting hunger . . . no strenuous exercise. Dietary plan included. The Wate-OFF Plan has been used successfully by thousands since introduced in America over 10 years ago. Satisfaction guaranteed on 7 days trial or return to maker for money back and no questions asked. Sold with this guarantee by drug and department stores everywhere.

Former Alderman To Run

NORTH COWICHAN — John Cannon, a former alderman and vice-chairman of the Cowichan Valley Regional Board, will again run for council this fall.

Cannon, 48, submitted his nomination papers Friday.

He served six years on council, but did not seek re-election three years ago owing to personal commitments. During his term, he was chairman of the council's fire protection committee and a member of both the public works committee and the civil defence committee.

In announcing his candidacy, Cannon said he would continue his drive for more recreation facilities in the south end of the municipality.

Californian Best

STOCKHOLM (AP) — Top-seeded Wimbledon champion Stan Smith of Pasadena, Calif., defeated Tom Okker of the Netherlands 6-4, 6-3 to win the $63,500 Stockholm Open Grand Prix tennis tournament Sunday.

PLIMLEY

ESTABLISHED 1893

Special

FIRESTONE SPECIALS

NYLON SNOW TIRES INSTALLED

520x10
550x12
560x15

$18.95

Tire Studding All Makes From $5.00

REAR WINDOW DEFOGGER

Custom Installed in any model car. 100% improved rear vision. $24.95

MINI BRAKES — BRAKES MINI

Full Set of

BRAKE SHOES

$24.95

Hydraulics Extra

YOUR SPORTS CAR HEADQUARTERS

AT PLIMLEY On Yates 382-9121

SCHOOL DISTRICT NO. 62 (SOOKE)

NOTICE OF ELECTION

PUBLIC NOTICE is hereby given to the electors of the hereinafter described election zones of School District No. 62 (Sooke) that I require the presence of the said electors at the School Board Office, 2227 Sooke Road, Victoria, B.C., on Monday the twentieth day of November, 1972, at the hour of ten o'clock in the forenoon, for the purpose of electing persons to represent them as School Trustees for the hereinafter described election zones of the School District. The mode of nomination of candidates shall be as follows:

Candidates shall be nominated in writing by two duly qualified electors whose names appear on the list of electors of the School District. The nomination paper shall be delivered to the Returning Officer at any time between the date of this notice and noon of the day of nomination. The nomination paper may be in the form prescribed in the "Municipal Act" and the "Public Schools Act" and shall state the name, residence and occupation of the person nominated in such manner as to sufficiently identify such candidate. The nomination paper shall be subscribed to by the candidate. In the event of a poll being necessary such poll will be opened at the following places within the District:

Belmont School
Colwood School
Happy Valley School
Jordan River School
Langford School
Metchosin School
East Sooke Road (Burnett Residence)
Millstream School
Port Renfrew School
Sangster School
Saseenos School
Shirley Community Hall
Sooke School

on Saturday, the 9th day of December, 1972 between the hours of eight o'clock in the forenoon and eight o'clock in the afternoon with advanced Polls being held on the 4th, 5th and 6th days of December, 1972 between 9:00 o'clock in the forenoon and 5:00 o'clock in the afternoon of which every person is hereby required to take notice and govern himself accordingly.

Polling places as follows for Advanced Polls 4th, 5th, 6th of December, 1972

Electoral areas of Colwood, Langford and Sooke
Colwood Shopping Plaza

Electoral area of Metchosin
St. Mary's Church Parish Hall.

Election zones in which an election at large will be held as above:

BELMONT: Comprising Electoral Areas "A", "B" and "C" of the Capital Regional District—Two Trustees to be elected for a two year term.

MILNES LANDING: Comprising Electoral Area "D" of the Capital Regional District—One Trustee to be elected for a two year term. Given under my hand at Victoria, B.C. this 6th day of November, 1972.

HERMON F. WILLIAMS,
Returning Officer.

Now completing 50 years in Mens' Wear! 38 Years in Victoria!

regretfully LES PALMER announces his

RETIREMENT From BUSINESS

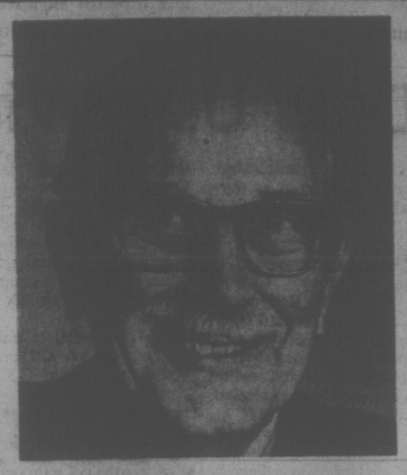

SELLING OUT

Our Entire Stock of Men's Fine Clothing and top quality Haberdashery, Uniforms and Accessories, many at

LESS than MANUFACTURERS Prices

Sale Starts Tuesday, November 14th, 9 a.m.

20 SUITS ONLY

all in dark shades, sizes 36 to 44 collectively. Older styles in some very fine quality cloths, some of these sold at up to $100. 25.00

28 SUITS

smart patterns and plains, the last of our regular $49.50 suits and a few of higher priced ones. A give-away at 35.00

TIES

Regimental stripes and patterns in older narrower tie, conservative colors, marked $2.50 and $3.00.

.49 ea.

SPORT SHIRTS

All one price, $7, $8 and $9, all good makes.

2 for $5

100 SUITS

Values to $120

A tremendous selection in sizes from 36 to 50. All pure wool worsted, hopsack and twists. Less than cost for most of these 45.00

Fittings for BIG MEN included

FENCING FOILS

Wilkinson and Leon Paul. Would make an unusual gift. Regular $9.95 each 2 for $10

MEN'S HOSE

Quality Wolsey, Harvey Woods, imported Flik, shrink resistant wool and nylon. Up to 2.25 pair.

.99 pr.

Cardigan Sweaters

Cardigans in weighty, plain and popcorn knits. Regular $22.50. Name brands $15

BLAZERS

Fortrel and wool hopsack in plain shades of green, beige, gold, brown. Easy care. Dressy DB styling. Marked at $45 and $55 $35

CUFF LINK SETS

Bought for Christmas to sell at $8 and $10.

½ PRICE

RAINCOATS

some zip-in lined — Some lighter weights. All-weather coats — regular to $29.50. 15.00

CANADIAN FORCES UNIFORMS

Extra quality cloth and tailoring. Green uniforms, regulation, fitted to requirements. Stock only, sizes to 44.

Marked to $99.95 65.00

WOOL VESTEES

Sleeveless cardigan type, pure wool. Marked $12. NOW $6

BROADCLOTH PYJAMAS

Small sizes only. Permanent press fabrics; real quality broadcloth. Manufacturer's suggested price $10. A and B only. Pair $5

PURE WOOL DRESS PANTS

Colors light green, gold, blue, to dark charcoal. Large number of smaller sizes. Some marked as high as $21.50.

$10 pr. 2 for $19

GIFT ITEMS GALORE!

Tie-tacs, letter openers, golf tapes, after shave, blazer crests, wallets, key-cases, tie-racks, etc. etc.

⅓ to ½ OFF

SKINNY KNIT PULLOVERS

For men or ladies; imported from Scotland. Brown, red, gold and blue turtleneck. Regular $20.00. NOW $12

MEN'S FINEST SUITS

Suits in finest quality imported cloths, Canada's best makers and quality tailoring. A unique opportunity to obtain the best at a most reasonable cost. Individually priced in stock.

$80 to $110

Savings of 25% - 35%

FANCY WAISTCOATS

Brocades, doeskins, repps and satins. Knitted backs for warmth. Marked $7.95 $4

MEN'S BELTS

Black and brown. Regular widths. $4 and $5 belts. Hickok. Each $3

CANADIAN FORCES RAINCOATS

All-weather, zip-in lining Borg pile. Heavy gabardine, top quality Croydon coats. Regulation pattern. Over ⅓ off.

$40

Lighter Weights Too — $35

COLLECTORS

We have a big selection of military buttons, badges, accessories and accoutrements, all will be irreplaceable in a matter of months. Come in and take a look. We'll dicker.

WILKINSON SWORDS

Regimental patterns. Another unusual gift opportunity. E II (Elizabeth II) engraving.

$155 VALUES $65

⅓ DEPOSIT

Will hold any garment or article until Christmas.

Sorry — Pant Bottoms on suits only. All other alterations at cost.

ALL SALES FINAL NO EXCHANGES

Les Palmer LIMITED

714 VIEW ST. Phone 382-2825

Parking Tickets for City Parkade

Open 9 to 5:30 Daily; Friday 9 to 9. CLOSED WEDNESDAYS

go the rail way

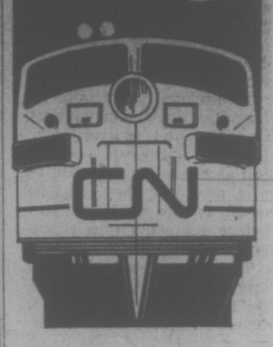

Relax

For relaxed, comfortable travel 'cross Canada, nothing beats CN's Super Continental, now with deluxe "dayniter" coach service. You can forget about bad weather and snarled traffic as you stretch out in the dayniter. It's the new dimension in comfort and convenience for overnight train travel; gives you space-a-plenty, to move around. Luxurious reclining armchairs, elegant decore, richly carpeted floors and new standards in soundproofing all add up to unequalled travel comfort.

If you plan to travel over the Christmas holiday season, be sure to reserve early!

Save

Famous CN Red, White and Blue "Bargain Day" fares make the rail way the economical way to travel. Red days on the CN Calendar are when fares are at rock bottom, White days are "Economy" days with worthwhile fare savings, while Blue days are when regular low CN fares apply. Also ask about CN's economical Family, 65 Plus, and Youth travel discount plans.

Check these "Red Bargain" Fares:

Victoria to Edmonton $25.25
Victoria to Saskatoon 31.25
Victoria to Winnipeg 41.25
Victoria to Toronto 66.25
Victoria to Windsor 71.25
Victoria to Montreal 68.25

Put your car in our car

With CN's unique Car-Go-Rail plan, you travel aboard the train and arrive refreshed and relaxed at your destination. Meanwhile, your car is fast-freighted ahead in a specially designed auto transporter. This very practical plan is available between most major Canadian cities.

Call your travel agent or Canadian National Railways

Victoria 383-7127

CN

We want you to know more about us

LEVESQUE: I'LL QUIT POLITICS, IF . . .

MONTREAL (CP) — Rene Levesque says he will quit politics if his Parti Quebecois does not become the government or the official opposition after the next provincial election.

"Even in Trudeau's circle, they admit the possibility, and even the probability, of Quebec independence," he told a crowd of more than 3,000 party supporters here during the weekend.

"With 60,000 members, we have about 250 members in each riding. So we can expect excellent results from the elections."

Levesque predicted the next provincial election will be held in the fall of 1973. He said his party would hold a convention next February and by the end of the summer would have nominated candidates in each of the 110 ridings expected after redistribution now being studied.

The party leader issued a warning to "left-wing intellectuals" saying the convention must produce a reasonable and realistic program that will be popuoar throughout the province.

Under these conditions, he said, the party right now could win 40 per cent of the popular vote and take 55 seats, including 15 in the Montreal area.

All but one of the party's seven seas in the Quebec national assembly are Montreal Island ridings.

Olympic Drug Use 'Widespread'

NEW YORK (UPI) — The New York Times reports that the use of drugs by athletes during the summer Olympic Games at Munich, Germany, appears" to have been most widespread and open in the history of the modern games."

The article, by writer Neil Amdur who covered the Olympics, said a Times inquiry "disclosed that athletes from the Soviet Union, East Germany and several other Eastern European nations had access to large quantities of a new drug that could be taken as late as 15 minutes before competition to stimulate performances."

The Times said the new drug had been tested by Dr. David James, former U.S. Olympic sprinter now a chemist in Switzerland, and found to contain caffeine and nicotinamide, coupled with vitamins in C and B complexes.

It quoted Dr. James as saying that these drugs in combination "are a very powerful stimulant."

The article also quoted U.S. hammer thrower George Frenn of North Hollywood, Calif., as saying he had been told by a former Soviet athlete that the Russians "had something that would make the muscles very explosive for a short period of time."

"He also said they weren't using the drug in Munich, but I found that hard to believe," Frenn was quoted.

Caffeine and nicotinamide were not on the official list of drugs banned for athletes' use by the medical commission of the International Olympic Committee.

One U.S. athlete in the games, California swimmer Rick Demont, was stripped of a gold medal because he had taken ephedrine, a drug which is on the forbidden list, for his asthma.

The Times article also quoted Dr. Joseph O'Dea, head veterinarian of the U.S. Olympic equestrian team, as saying he saw "evidence" that tranquilizers were used on some horses in the three-day and cross-country competitions, and that one horse died in Munich following post-race medication.

TRADE-A-TAPE at CORONA STEREO TAPE CENTRES
DOUGLAS — 385-5311

LO-COST AUTOMATIC TRANSMISSIONS
17 POINT FREE DIAGNOSIS
see LO-COST
1901 GOVERNMENT AT CHATHAM 388-4248

MULLINS MARINE
YAMAHA
MOTORCYCLES
ISLAND'S LARGEST
925 YATES STREET

DRAPEAU EYES GAMES FINANCES

MONTREAL (CP) — Negotiations are under way to amend regulations which would allow federal financing of some construction for the 1976 Olympics in Montreal, Mayor Jean Drapeau said Sunday.

Permission has already been granted for a special lottery to help finance the games, Drapeau said at a news conference.

Girl, 15, Abducted Baby

VANCOUVER (CP) — Police said they have found the kidnapper of two-month-old Christina Topf, who was taken for a daycare centre at the downtown YMCA on Monday.

A 15-year-old girl with a history of mental disturbance has admitted taking the daughter of Irmela and Ulf Topf, police said.

Two and half hours after the abduction, the child was found wet and crying, but unhurt, on the doorstep of a North Vancouver home.

A police spokesman said the parents of the disturbed 15-year-old told their story to an unnamed Vancouver lawyer who in turn contacted city police Thursday.

"We have since interviewed the accused girl and have satisfied ourselves that she was responsible," said Tom Dixon, acting deputy chief constable.

"At the present time, she is in the custody of her parents and is undergoing psychiatric treatment."

He said no charges have been laid but the full police report on the investigation will be handed over to juvenile authorities for consideration.

"It will be up to them to determine if charges will be laid or not," he said.

Doctor Named

OTTAWA (CP) — Dr. W. E. Johnson, 49, of Winnipeg has been appointed director of the Nanaimo biological station operated by the federal fisheries board.

Dr. Johnson has been director of the board's Freshwater Institute at Winnipeg since it was opened in 1968.

Sands
Your Six Community
Funeral Chapels
Dedicated to Service
sensible prices

Victoria	388-5155
Sidney	656-2932
Colwood	478-3821
Nanaimo	753-2032
Duncan	746-5212
Ladysmith	245-2331

Independent, Family Owned and Controlled, Sands since 1912.
Integrity at time of need

the Bay

TOYLAND SPECIALS

It's that time of the year again. Time to shop early and save on these low-priced toy specials!

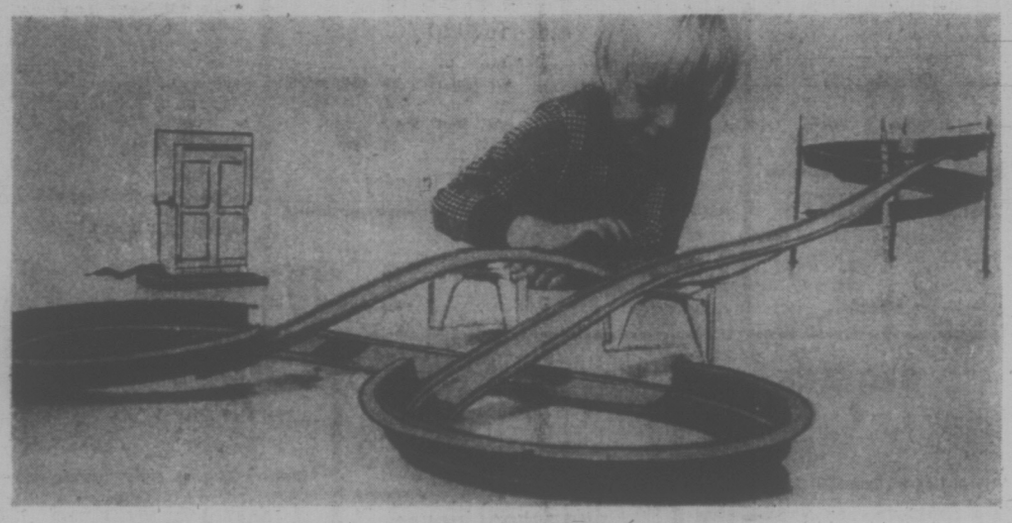

M14
SIZZLERS HIGH-WINDER set by Mattel Boys can make their own wild highways with this adaptable Sizzler set. Unique track becomes high-winding spirals, intricate cloverleaf designs, almost anything he can dream up! Includes 1 Sizzler car, juice machine, track, 4-270° high-winder sections and 2 U-turn sections.
Special, 3.99

M12
TRANSISTOR RADIO by Juton What a stocking stuffer for a lucky boy or girl! This 6 transistor radio with its spaceage contoured high impact case comes in assorted mod colours, with metallic control panel and swinger strap. Operates on 9 volt flat battery.
Special 3.44

M13
BUSY BARBIE by Mattel The busiest doll around! That's the new Barbie doll with opening, closing, holding hands. Each comes with telephone, TV, record player, towel case and a soda to sip! Fully poseable, of course.
Special, 3.99

M15
DON'T COOK YOUR GOOSE by Irwin A wildly funny game for ages 5 and older. Spin the colourful dial to find out whose goose gets cooked! Great fun for two to four children . . . and fun-loving parents.
Special 2.79

Toyland, Downtown, (Fourth floor) Lougheed, Richmond, Surrey, Victoria

Use your Bay Account. Enjoy those new things now.

PHONE 385-1311
Gulf Islands and Island Centres Outside Greater Victoria Call Zenith 6040 Toll Free

STORE HOURS: 9:30 a.m. to 6 p.m. Daily.
Thursday and Friday 9:30 a.m. to 9:30 p.m.
Free Customer Parking in The Bay Parkade.

Hudson's Bay Company
THERE'S MORE FOR YOU DOWNTOWN

the Bay

BEAUTIFUL
HAMLYN BOOKS
NOW AT REDUCED PRICES

- An exceptional buy at regular prices . . . now even a greater buy at reduced prices.
- Profusely illustrated . . . they make excellent Christmas gifts.
- Choose from over 175 titles in your favorite topics such as cooking, mythology, animals, children, etc.
- Shop early in person while selection is at its best.

Here is but a sample of the titles available:

1. LAROUSSE ENCYCLOPEDIA OF ANIMAL LIFE	Now, only 9.99
2. LAROUSSE WORLD MYTHOLOGY	Now, only 9.99
3. HAMLYN HISTORY OF THE WORLD	Now, only 5.99
4. WORLD CERAMICS	Now, only 9.99
5. AIRCRAFT	Now, only 2.99
6. BOOK OF THE DOG	Now, only 2.99
7. BOOK OF THE HORSE	Now, only 2.99
8. CATS	Now, only 2.99
9. ROMAN MYTHOLOGY	Now, only 3.49
10. SOUTH AMERICAN MYTHOLOGY	Now, only 3.49
11. OCEANIC MYTHOLOGY	Now, only 3.49
12. PICTORIAL HISTORY OF WESTERN MOVIES	Now, only 5.99
13. ORCHIDS	Now, only 2.99
14. BIRDS, BIRDS	Now, only 2.99
15. FAR EASTERN COOKING FOR PLEASURE	Now, only 3.99
16. FRENCH COOKING FOR PLEASURE	Now, only 3.99
17. WOMEN'S OWN BOOK OF CASSEROLE COOKERY	Now, only 2.99
18. HAMLYN ALL COLOUR COOK BOOK	Now, only 4.99
19. MARGUERITE PATTEN'S EVERYDAY COOK BOOK IN COLOUR	Now, only 3.99
20. ENCYCLOPEDIA OF MIXED COOKERY	Now, only 1.99
21. GREAT MILITARY BATTLES	Now, only 9.99
22. GREAT SEA BATTLES	Now, only 9.99
23. FIELD GUIDE TO WESTERN BIRDS	Now, only 3.49
24. NEAR EASTERN MYTHOLOGY	Now, only 3.99

plus many, many more titles.

PERSONAL SHOPPING ONLY, PLEASE

Books, Victoria, Main

jack scott

Love in a Back Yard Will Reason Prevail?

It's awfully early for Boat Fever, I admit. I don't usually have these hot flushes until April or early May. But there was this five-line ad in the classified section and, just for a lark, I went around to see her. She's in her owner's back yard, propped up by two-by-fours, not the best place for a little sloop to show her lines. But I love her. It's as simple as that. I just love her to pieces. Her name is "Tern."

There are at least five thousand reasons — maybe more, surely more — why I should banish the idea from my mind. I cannot afford this boat. That's five thousand good reasons right there.

I have had vessels of one kind or another since I was 14 years of age. In London — in Chiswick, to be exact — I owned a 90-foot solid teak steam yacht that was 104 years of age. I sailed a nine-foot pram on the Thames where you had to tack every three-and-a-half minutes. I had a Newfoundland dory, gaff-rigged, that took a Force Nine gale to move from her moorring at the Kitsilano Yacht Club.

★ ★ ★

I have had many boats, in other words, and I never owned a boat that didn't contribute to the dramatic shortening of my expected life span. Never had a boat that didn't leak, either through the bottom or through the deck and, most often, both ways. I have lost masts, riggings, rudders and sails in high seas. I've run upon reefs. I have been becalmed in fog for nine hours with a pregnant lady who happened to be my wife and who was suddenly very sure that a premature delivery was imminent. (It wasn't, but it couldn't have been any more panic-inducing than the anticipation.)

Knowing all this, knowing how many times I've been cold and wet and how many times I've actually been in outright peril, you might reasonably expect that I would think twice before I'd actively consider another. You'd be wrong. I don't even think once. Just looking at Tern in her crude cradle and my mind dissolved into a jelly of desire. "I have to have you, Tern," I said to myself and a thousand violins were playing "Wanting You." It's that crazy.

It was the same way that I aquired Sheila, the 90-foot steam yacht, solid teak from bow to stern. Along with other relics of the maritime past — Fairmiles and Dutch barges and onetime ferry-boats and other weird tubs converted to houseboats — she lay in a man-made lagoon off the Thames. We went aboard on a sunny day, her young owner poured us a light ale and we sat on the fan-tail after deck and I gave the bloke exactly what he was asking for her. Didn't haggle. Didn't question why there were so many plastic sheets tacked to her upper decks. Didn't barter. Just gave him the money as if he'd held a pistol to my forehead.

I knew then and I know now what that pistol is. It is the compulsion within a man — and an astonishing number of men are its victims — that makes the possession of a boat a magnificent obsession. No pain of reality, no rude awakenings from the dream, can obliterate it in a man afire with Boat Fever. It is indestructible, only needing the next boat to erase forever the horrible memories of the last boat.

★ ★ ★

I stood in that back yard where Tern is propped up. I noted with only faint, disdainful interest her need for scraping and painting, the suspicious wetness of the wood along the line of her keel, the rust where her stays are cinched to the deck. Mere details are nothing to me in such a moment.

My mind was in the full grip of the image of being at her tiller on a glinting summer's day. My God how she sailed! Not a ripple in her taut white sails as, hard over on a long, starboard beat we headed out into the Straits, the blue water hissing with our passage.

My mind took her, with unbelievable dexterity, into that narrow secret cove where we'd anchor for the night. It was snug in the small cabin, the summer rain pitter-pattering on the deck and I had a very tall drink, idly watching my wife at the tiny stove frying the grilse we'd caught trolling with just the jib, and then into the sleeping robes with Tern rocking gently in the tide.

That's the way I am. You can't change me. Nothing can change me when another boat has taken my heart. If it were something simple, like leprosy or Chinese Rot, there'd be some hope. But if cooler heads don't prevail, it's anchors away again and may God have mercy on us all.

—Robin Clarke photo

'...We That Are Left...'

Those they left behind and thousands that came after to enjoy the peace they won joined in Remembrance Day ceremonies across Canada Saturday, honoring the country's war dead.

A record crowd attended the Victoria Cenotaph ceremonies under a cool sunlit sky. Above, some of those that came back to help build the world their comrades died for remember their friends with solemn singing.

With no direct memory or realization of what war can mean, younger people, too, were touched by the moment.

Indifference Binds Open Space

By GEORGE OAKE
Times Staff

Mayor Peter Pollen is incapable of original thought and his aldermen don't know much about their city, says Open Space director Gene Miller.

That's how Miller sums his feelings up after a council committee recently rejected his brief and a request for a $9,100 grant.

But the Open Space director wants to go another round with council in an attempt to garner funds for his Old Town cultural centre.

"I would seriously appreciate a real review that evaluates the request for financial assistance on its merits or lack of merits, because I still can't find any halfway honorable explanation for the behavior of council."

At the Nov. 2 meeting Ald. Tom Christie asked Miller: "Is this your brainchild? What is ~~it?~~ I'm thinking of wide open spaces ... there's a song to that effect I believe."

With fire in his eyes and the advantage of hindsight Miller said, "When Tom asked me, what is this open space? What I wanted to say, and probably what I should have said was, how the hell do you dare ask me that question when two weeks ago I submitted an 18-page brief to you. Didn't you read it?"

One of the things the encounter demonstrated to the 29-year-old Miller was "that the aldermen don't seriously know what is going on in town and make no effort to find out."

As for Mayor Pollen: "I think that the mayor's genius is to attach himself to fine ideas but I think he is basically incapable of original thought."

Miller feels that Open Space is a perfect image of many of the values which the mayor publicly expresses.

"He talks about people places; he talks about a pedestrian core, a downtown environment where people can feel dignified. That he should repudiate Open Space in the way he did seems remarkable to me."

He says the questions asked of him by council were "idiotic" and "superficial" and were all answered in the brief.

But Miller can even laugh at the encounter now. One of the images — that flashed through his mind as he pleaded his case was two Hieronymous Bosch paintings portraying the persecutors of Christ.

They show, "some of the most unbelievably diabolical faces, faces capable of infinite torture," he said chuckling.

And if Open Space hasn't been financially crucified yet, it is beginning to feel the turn of the screw.

The two wharehouse complex, featuring a theatre, craft market, studios and galleries, has applied under the Federal Local Initiatives Plan, the British Columbia Cultural Fund and the Canada Council, but Miller doesn't expect to hear from them for possibly three months.

Meanwhile, Open Space pins its hopes on the upcoming craft fair which he hopes will attract 150 craftsmen and 20,000 people looking for original Christmas gifts.

Original is a keyword in the Open Space lexicon. Miller praises the MacPherson and Bastion theatres but adds that Open Space is an aggressive threatre which goes out looking for business.

But Miller is careful to pick and choose. He has tried to prevent Open Space from becoming an artistic appendix of the freak-out world, "because I've known that if that happens we will lose the patronage of every other segment of the population."

Sometimes he wonders why he bothered explaining, that to his knowledge, not one alderman has ever visited Open Space, and Mayor Pollen only came once to attend an architectural seminar.

Why should Gene Miller care; What's in it for him?

"Certainly not an income," he says, "I've been self-unemployed for the two years since I've been involved in Open Space."

Miller, who is single, recently went on salary. He asked for $150 a month, but the Open Space board asked him to take $200 a month.

"I'm married to the Open Space, I guess that makes me a protracted adolescent," he adds.

Educated in Vermont where he was an honors English student, Miller went to New York and managed a book store. He was robbed at knifepoint on the streets and his apartment robbed three times.

"There'd been a little talk in New York about B.C. being a kind of last frontier, which made it casually interesting to me, and as good a place to come as the next . . ."

A little more than two years later Miller has found a new frontier. But there is a chance he'll be robbed again. If the craft fair fails he admits that Open Space will be in dire financial straits.

"I've tried to be optimistic, but I know that I'm going to have a lot of people on my back if I can't pay electricians, pay this one, pay that one . . ."

Giant Spiders Bite Explorers Of 'Hobbit Hole'

By HUMPHRY DAVY
Times Staff

Giant spiders were found in the longest cave on Vancouver Island, which was discovered recently by members of the University of Victoria Caving Club.

President Paul Griffiths said the spiders were about six inches long and covered a wall above a tunnel in the cave.

"I was working my way through the tunnel," he said, "when I found I was covered with giant spiders. One bit me and made me wince."

Griffiths, majoring in marine biology at the university, described the newly-discovered cave as about 4,000 feet long, twisting like a corkscrew and reaching a depth of about 350 feet.

The cave has a river with seven tributaries, as well as some spectacular chambers with stalactites and stalagmites.

The cave explorers, or "spelunkers" as they call themselves, said the cave is in the Alberni region, but won't give its exact location until they have mapped and studied the flora and fauna of the cave. They have named it Hobbit Hole.

"We want to find out more about the spiders and other small life forms before people start tramping through the cave," he said.

The find raises the total of number of limestone caves discovered on Vancouver Island to 352. All are more than 50 feet long, according to Griffiths.

Vice-president Ron Frederick, a member of the team which explored Hobbit Hole, believes there are thousands of caves still to be discovered on the island and elsewhere in British Columbia.

"We have received reports of a mountain on the island which is honeycombed with caves," he said. "We have just begun to discover caves in B.C."

Frederick plans to give a course in speleology under the adult education program. It will start in January and cover both the scientific and recreational aspects of cave exploring.

FREE PARKING AFTER PROTESTS

Ald. Percy Frampton, chairman of Victoria city council's traffic committee, championed the cause of irate motorists today by giving them a day of free parking.

The decision was made by Frampton when he received complaints from motorists that they were being ticketed for not feeding parking meters.

The Corps of Commissionaires regarded today just another business day, not a holiday.

"There was some confusion," explained Frampton. "Some stores and offices were closed Saturday, some were closed Monday. When there's any doubt I'll always give the motorist a break."

Frampton, who ordered the commissionaires to stop issuing tickets, had more good news for motorists. Those who were ticketed this morning would not have to pay, but simply return the tickets with "holiday" written across them.

Occupant Survives Camper Explosion

The lone occupant of a camper truck escaped with only singed hair and smoke inhalation early Sunday morning when an explosion shattered his vehicle in Centennial Trailer Park, 3430 Seymour.

Douglas John MacDonald, 55, believed to be from the lower mainland, is in good condition in Victoria General Hospital following the explosion which ripped the roof and sides off his small camper.

Police say the mishap occurred when MacDonald awoke shortly after 2:20 a.m. and lit a match. A leak in the camper's propane line had filled the vehicle with gas.

Police are investigating the cause of the leak.

Fisheries Branch Sets Curbs On 'Wild' Oyster Gathering

The provincial commercial fisheries branch plans to cut down on "wild" oyster picking to curb rapidly depleting beds.

The new regulations will limit recreational picking to one quart of shucked oysters or 25 oysters in the shell a day per person.

The current limit is one gallon of shucked oysters or 100 pounds in the shell.

Maximum penalty for breaking the regulation is a $1,000 fine.

British Columbians are much better off than Americans. Their limit is 19 oysters —shucked or in the shell—per day.

Del McCaw, provincial fisheries inspector, said pressure on wild oyster beds is increasing due to the expanding population and large numbers of visitors to B.C.

He said increasing number of boats, especially from the United States, has resulted in heavy picking of oysters.

Oyster beds considered only a few years ago remote and safe from heavy picking are now under pressure as more and more pleasure-boaters ply the coast, he said.

"The current limit also seems to encourage waste in some cases," he said. "We have received reports of families picking hundreds of pounds of oysters and then dumping them overboard because they didn't know what to do with them."

Another factor affecting oyster beds is pollution on the east coast on Vancouver Island, he said.

McCaw said oyster production at Pendrell Sound, a protected and major seed-producing area, was practically nil this year.

"The spat (young oysters) died," he said. "We don't know the reason. Water temperatures and feed conditions have to be just right for the spat to survive."

Holiday Selling Slammed

Zeller's department store today was labelled socially irresponsible for doing business at its Hillside outlet on Remembrance Day.

Protest will be made to the store and to the city of Victoria, said Victoria Labor Council secretary Larry Ryan, who said Zeller's had been criticized a few weeks ago for being open Labor Day.

"The Labor Council will again protest to Zeller's for this opening Remembrance Day as we did for their opening Labor Day.

"We feel this second violation is more serious than the first because it violates the Municipal Act," Ryan said.

(The Municipal Act declares nine store-closing holidays, including Labor Day and Remembrance Day.)

"We think Zeller's is socially irresponsible to flout local ordinances for the sake of taking advantage of their competition who observe the closing," the labor spokesman said.

He said the council is particularly concerned about Zeller's non-union staff.

"It is shocking to ask employees who are docile to work Labor Day, which is a standard built up over the years by others."

Zeller's merchandise manager Murray Bozniak said the store sought legal advice before setting Saturday hours from 12:30 to 9:30 pm.

"We checked all the bylaws ... the only day you can't open in Saanich or Victoria is Sunday," he said.

He said the opening was delayed to 12:30 so as not to conflict with Remembrance Day ceremonies. The same hours were kept by Zeller's stores across Canada, he said.

A Flower or Two for a Man Nobody Knew

By PAT DUFOUR
Times Staff

The only close friend he ever had will be on hand Tuesday when "the man nobody knew" is laid to rest.

Thanks to that friend, there'll be flowers and a minister to say words over the waterfront recluse who'd shut himself off from the outside world for more than 30 years.

The Times carried the story of Harry Laycock's death on Thursday.

Laycock had lived alone on a cluttered old boat at the foot of Johnson Street bridge for 30 years, speaking to many but telling nothing of himself.

Investigation by officials failed to reveal an inkling of the old man's background.

The Times learned of that background today through Tommy Hunt, of 1900 Haultain.

He told how shyness and the unbearable loss of his father drove Laycock to shut out the world around him.

Laycock and his father, Joe, lived on Johnson close to the house where Hunt and his brother, Charlie, were reared.

Hunt tells of the first time he saw Laycock:

"Joe and his wife were separated. She lived in Vancouver, taking care of Harry during his school days. I think it was about 1919, after his mother died, that Harry came to live with Joe. He was a very shy boy, dressed in overalls, as I remember.

"I think the splitting up of his parents made a great deal of difference to Harry as he grew older."

Hunt remembers the elder Laycock as a gregarious man, quick to laugh and pleasantly rotund.

He and his son developed a friendship, rounded out by Hunt's ability to draw the shy boy out of his shell.

"We were real pals," Hunt remembers, "we used to go looking for work together. I'll always remember him saying, 'Tom, I hope we don't find a job today — it would spoil everything.' Then he would let out with a real laugh."

Many evenings Hunt and the two Laycocks would spin the hours away with cribbage, pretending they were playing in the Canadian and world championships.

Hunt and his pal shared music in common, Harry playing an old banjo for amusement. Hunt began his musical career as a drummer. Later his orchestra was to keep Victorians on their dancing toes for 45 years.

The two Laycocks found work where they could, the summers being spent cutting grass at the Uplands Golf Club.

In 1925, Hunt recalls, the Laycocks sought their fortune in Hawaii, Australia and New Zealand.

It was a meagre one. When they returned Hunt says:

"They were so thin, I hardly knew them. They told me they had mostly lived on tropical fruits."

Later Hunt stayed a while with the Laycocks in a house on Mason with no furnace "single boards for the walls and floor which let the wind in to blow up the lino."

Hunt recalls how each night the three of them would hold the bed sheets up to the fireplace, filling the room with steam because of the dampness.

Hunt married in 1933 and for a while both the Laycocks came around. Then only Joe.

When his father died, Laycock moved to his boat, which was to be his lonely home until he died.

Even Hunt, his only friend, could not wrench him out of his self-imposed isolation.

"I think it was around 1943 when I saw Harry for the last time, packing groceries down to his boat," Hunt says.

"It was a shame he didn't want company. After his dad died he buried himself in his boat. We all wished he would come and see us once in a while."

Tuesday, Laycock will be buried at the Royal Oak Burial Park after a service in the Thomson and Irving funeral chapel on Quadra.

And Hunt will be there.

Start a New Life TODAY!

Just one 90-minute treatment at Milady's will slim you as much as an 18-day regime of one hour's exhausting exercise each day. WE GUARANTEE AT LEAST TWO INCHES AT YOUR FIRST TREATMENT OR YOUR MONEY BACK

INQUIRE ABOUT OUR WEEKLY SPECIAL

milady's
1006 Blanshard Street
385-3389

family

WENDY DEY - EDITOR

Marriage, Birthrates Down in Soviet Union

MOSCOW (UPI) — A Soviet woman unmarried by age 30 is rated to have only a one in nine chance of finding a husband.

Statistically, one out of four Soviet men aged 25 to 30 is still a bachelor. About 80 per cent of the married population limits itself to one or two children.

What it all adds up to is that Soviet marriage and birthrates are falling.

Officials say one reason is young Soviet men are slower to marry than they used to be.

In 1960, official figures say, 12.1 weddings per 1,000 population were recorded. By 1970 the figure dropped to 9.7 per 1,000.

Two major newspapers, Pravda and Literary Gazette, recently discussed the marriage and birth rate problem that has dogged the Soviet Union since the Second World War claimed at least 20 million male lives.

"One or two children is the rule for about 80 per cent of the married population," Pravda reported. "A low birth rate is typical for the majority of the country."

The newspaper Soviet Weekly reported in January that the birth rate had skidded to 9 per 1,000 couples. The 1960 figure of 24.9 per 1,000 dropped to 17 per 1,000 in 1970.

Moscow University Prof. Dmitri Valenti suggested to Pravda that the decline has two major causes: women are better educated and many families today feel they can afford only one or two children.

Valenti did not touch on a related issue affecting the birth rate — family planning.

Contraceptive devices, including birth control pills, are freely sold across drugstore counters without prescriptions, and abortions for the asking have been legal since 1955. Abortions are performed by qualified doctors in state-run clinics. They are free to married women and cost unmarried girls a nominal few rubles. There is no social stigma.

The contradiction of periodic newspaper campaigns encouraging larger families and free, legal abortion is answered by the official Soviet view that family creation should be voluntary.

Almost 46 million Soviet women work and constitute half the nation's labor force. They outnumber men by about 16 million in a population of 247 million.

Valenti said the birth rate problem should peak in the next decade.

"The postwar marriage boom is expected to produce children through the 1970s but in the 1980s there will be fewer young people marrying," he said.

Vanenti suggested larger families might be encouraged by increasing family assistance grants, giving first priority for new apartments to families with more than two children and developing more cities.

"Young men are not in a hurry to create a family of their own," Literary Gazette said in citing the 1970 census. "Out of every 1,000 men between 25 and 30 in 1959, only 200 were unmarried. In 1970 the unmarried figure was 228."

Comparative figures for the 30-35 are group were 78 and 113.

At the start of 1970, Literary Gazette said, 7.9 million women and 9.4 million men in the 20 to 40 age group were 78 and 113.

Color, Patterns Explode

—George R. Szanik photo

Remodelled bathroom combines large, small patterns

By PAULINE GRAVES

When you go to the trouble and expense of bringing your house up-to-date, why not go all out for color and patterns, the ideas that are of today?

True, you can upgrade a room with new fixtures alone, and keep walls and floors relatively conventional, but it's more fun to show a dramatic difference between the old and the new.

This bathroom, for example, is in a 50-year-old house, and the original bathroom showed it. Today, though, the bathroom is a handsome combination of patterns, dramatically large and geometrically small, planned by interior designer Barbara Heyman and architect John Corey.

This room commands attention.

Original dimensions remain the same, but new fixtures and cabinets replace the old. Giving the room its impact, though, is the ceramic tile, installed not only on the wall, but also on the side of the tub. The tile reduces the mass of gleaming white porcelain that normally dominates every bathroom in which a tub is used. The tub tile blends with the wall tile behind it, and that is what one sees.

Another optical illusion is created by the large pattern. One looks into the design, not at it, and this gives depth to the wall.

Above, a similar pattern, but in small scale, covers the walls and ceiling, softened by a white, lace-like order. Additional softening is in the shirred lace curtains at the window, which is the original.

THE
London Silk Co. Ltd.

⅓ OFF SALE CONTINUES

Shop Through the Store

Phone 382-1125 1439 Douglas St.

Institutions Used 'Out of Desperation'

PRINCE RUPERT, B.C. (CP) — Rehabilitation Minister Norm Levi says more than 2,000 Indian children are kept in institutions in the province, many without any necessity.

In a speech to the annual convention of the Union of B.C. Indian Chiefs last week, Mr. Levi said the New Democratic Party government will take a completely different direction in its approach to problems with native children with a view to keeping as many as possible in their homes.

He said that in many cases, children are sent to institutions only because there is no other place for them.

Social workers place the children in the institutions "out of sheer desperation," Mr. Levi said.

The minister also promised to upgrade the provincial social services department, in which "things have been so badly neglected that to get social services up to the level where we can get something happening would be very expensive."

He also urged the delegates to inform the government of what they wanted but cautioned that "We are not going to wait indefinitely."

Aubergines Must for Gourmets

By MARY MOORE

Talk about women's lib! My hostess was born liberated.

Tall, beautiful, charming, graceful, witty . . . and she can cook. Gourmet dinners are her forte.

To eight of us she served Armenian aubergines which are stuffed egg-plants and the recipe is going into our "best yet" file. Don't miss making this. Scour your markets for eggplants and go ahead. It makes the main course for an economical gourmet dinner.

ARMENIAN AUBERGINES

(stuffed eggplants)

8 medium small aubergines (eggplants).

1 lb. minced cooked lamb (or beef).

2 tbsp. oil (preferably olive).

2 medium finely chopped onions.

2 large green peppers or red pimentoes

3 crushed garlic cloves.

3 tbsp. chopped parsley.

1½ tsp. salt.

½ tsp. freshly ground black pepper.

1 c. soft fresh bread crumbs.

½ c. pine nuts (Pignolias) or almonds or cashews or mushrooms butter.

Wash aubergines, remove green stalk but do not peel. Have ready a large kettle of bergines and parboil until bergnes and parboil until barely tender — not soft — about 10 minutes.

Skim out of water, drain. Cut in halves lengthwise and scrape flesh into a bowl, being careful not to break skins. (Use only three-quarters of this flesh for this recipe.) Chop flesh finely.

In large pan heat oil. Add finely chopped onion, peppers or pimentoes, garlic, parsley, salt and pepper and gently saute until limp and very lightly browned. Remove from heat and add aubergne flesh, breadcrumbs, nuts (or mushrooms) and cooked lamb (or beef). Mix well. Refill shells.

Arrange in large shallow flameproof serving dish. Top each with 1 tsp. butter and bake at 350 deg. Fahr. 30 minutes.

Serve with wine sauce made by simmering together two-thirds c. water, thin strip lemon rind, 4 tbsp. sugar, 1 tsp. paprika, ½ tsp. salt 2 or 3 minutes.

Remove from heat and fish out lemon rind. Add ¼ c. lemon juice. Stir together 2 tsp. corn starch (or arrowroot flour) and 4 tbsp. cold water. Return first mixture to heat, stir in corn starch paste until thickened. Stir in 2 tbsp. butter. Remove from heat and add 2 tbsp. brandy and two-thirds c. dry sherry.

Serve hot in round bowl in centre of baked aubergines which are arranged like broad spokes of a wheel, small end pointed in. Host spoons sauce over each suffed aubergine half as he serves it.

A fabulous recipe that all of our proud hostesses should save for their dinner parties.

Write to Mary Moore, 32 Churchill Ave., Hamilton, Ont., enclosing stamped self-addressed envelope and ten cents.

YOUR HOROSCOPE

Forecast for Tuesday, November 14, 1972

By SYDNEY OMARR

ARIES (March 21-April 19): You can run but you cannot really hide. Know it and face facts. You tend now to fear the unknown. Indications are that fears are groundless. Finish project. Face person who played important role in past.

TAURUS (April 20-May 20): Accent ability to win your way. Turn on charm. Bring forth creative resources. Take chance on your own abilities. Stress originality. Lead rather than follow. Recent social contact pays dividends.

GEMINI (May 21-June 20): Hunch is important. Your inner feeling now serves as reliable guide. Insisit on chance to elevate standing. One who makes promises should put them in more solid form. Say so and if could be done!

CANCER (June 21-July 22): Reach beyond normal expectations. Perceive potential. It is greater than you might think at this moment. Sagittarius is involved. Make travel plans. Open communication lines. Write, read and study language.

LEO (July 23-Aug. 22): Money associated with partner, joint enterprise is featured. Be aware of fine points. Read between the lines. Check details. What appears to be settled may have to be revised. Obtain expert counsel.

VIRGO (Aug. 23-Sept. 22): Spotlight is on public relations, how others respond to your special efforts. Be ready for change, travel, variety. Your ability to analyze situations is highlighted. Gemini could now play key role.

LIBRA (Sept. 23-Oct. 22): Talk of home improvement could be featured. You are concerned with basic issues — and comforts. You do have right to enjoy what has been earned. Act accordingly. Moderate pace. Stick to diet, health rules.

SCORPIO (Oct. 23-Nov. 21): See clearly where special relationship is concerned. Don't fool yourself. Control emotions. Be responsive, not foolish. Creative energies surge to forefront. Imprint your own style. Member of opposite sex is in picture.

SAGITTARIUS (Nov. 22-Dec. 21): Attend to details connected with home, basic issues. Take nothing for granted. Investment procedure needs review. Capricorn can help you in money matters. Build on solid base. Be sure structure is sound.

CAPRICORN (Dec. 22-Jan. 19): Gain indicated through co-operation with Sagittarius. Accept responsibility. Your efforts now will be appreciated. One in position of authority is due to flash green light. Know it and be encouraged.

AQUARIUS (Jan. 20-Feb. 18): New approach means financial gain. Display courage of convictions. What others call "far out" may be just right for you. Know it and respond accordingly. Don't sell yourself short. You have something of value to offer.

PISCES (Feb. 19-March 20): You come into your own. Persons who tried to put you in background now do about-face. Your views are sought. Speak up — express self in dynamic manner. Accept challenges. Encourage new contacts.

IF TODAY IS YOUR BIRTHDAY you are about to receive proverbial second chance. You can make revisions, correct past errors. You are a natural character analyst and you know how to get job done. September was perhaps the most significant month of this past year for you. In December, you receive news which provides more secure feeling.

(To find out more about yourself and astrology, order Sydney Omarr's 50-page booklet, The Truth About Astrology. Send birthdate and 75 cents (no cheques) to Omarr Booklet, care of The Times.

Club Elects Officers

Mrs. Muriel Zahshewski has been elected president of the Minus One Club of Victoria, formed earlier this year as a social club for people who are divorced, widowed or separated.

Other officers are: vice-president, John Ventrelan; secretary, Mrs. Mary Nagiger; treasurer, Jim Palmer.

The organization, which has 92 paid members, is designed to combat loneliness among single people over 25 years. It meets monthly.

Couple Marks 50 Years

Mr. and Mrs. A. G. Hobbs, 1245 Oxford Street, held an open house to celebrate their recent Golden Wedding.

The couple was married at Grenfell, Sask. Nov. 8, 1922. They have lived in the Victoria area for the past 45 years.

Mr. and Mrs. Hobbs have a son, Keith, and daughter, Mrs. Elva Andrist.

the Bay

BEAUTY SALON

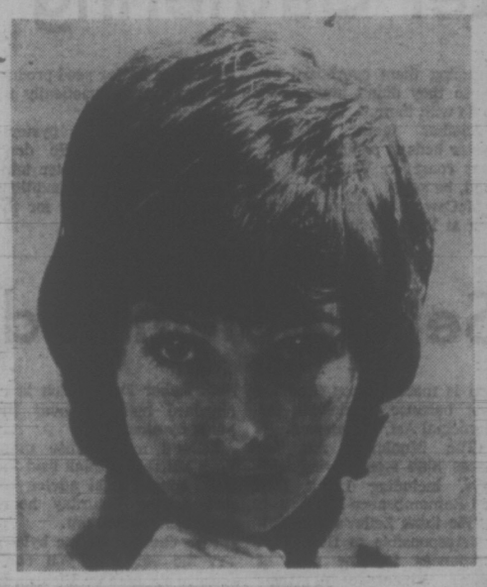

Haircolour in distress?

Our experts and

MISS CLAIROL HAIRCOLOUR

to the rescue!

If you're wishing someone could understand how you want your haircolour to look, meet our colourists! With Miss Clairol haircolour, they do the most beautiful things for hair that's too light, too bright, or not quite the right shade. And Miss Clairol covers grey completely with young-looking, natural-looking flattery. Stop in soon for a complimentary consultation.

Find someone who really understands you in

CANNED EGO

Our shiny all-together place where clever young haircutters know just how you like your hair to look . . . Great snipping!

Beauty Salon, Victoria, Second Floor; Phone 385-1311

MULLINS MARINE
10-SPEEDS
$79.95 UP
823 YATES STREET

BULKY KNIT
SWEATERS
CARDIGAN
SWEATERS
INDIAN - PULLOVER
SWEATERS
ANY SWEATER
Beautifully Sanitone Dry Cleaned

85c ea.

SAVE UP TO 1.00

Minimum of $1.00 on all Home Pick-up and Delivery

Individual dry cleaners

- Menzies at Simcoe
- Cadboro Bay at Estevan
- Tillicum at Gorge
- Fort at Vancouver (Drive-In)
- Fort at Broad
- Quadra at Kings
- Oak Bay Avenue, next to Theatre
- Esquimalt Road, next to Bowling Lanes
- Fort at Oak Bay Jct.
- Fairfield Plaza

LIMITED TIME OFFER

"ANY WAY IT'S LABELLED" YOUR CLEANERS DOES IT BEST!

Sanitone Home Pick-up & Delivery 382-9141

In Our 70th Year

Saba Bros Limited

1130 Douglas St.
384-0561

Elan

In Support Of Baring Holiday Fashions.

Bare backs. Plunging necklines. Halter styles. This wonderful convertible creation from Europe does a truly beautiful job of shaping and supporting under all. 34-36 A and 32-338 B and C.

Nude or White 8.50 — Black 9.00

Experienced fitters will be pleased to assist you at all four Saba's Stores.

CHARGEX

CHARGE IT! New accounts opened in minutes.

Montague BRIDGMAN Ltd.
China Crystal Gifts
811 Government St. 383-0821

Corporation of the District of Saanich
Gordon Head Recreation Centre
1744 Feltham Road Phone 477-1871

LADIES! Registrations now being accepted for Next Sessions which being this month.

CREATIVE MOVEMENT
(Baby-sitting available if enough mothers interested). Begins Thursday a.m., Nov. 23.

TRIM 'N' SWIM
Monday P.M., Begins Nov. 27; Wednesday A.M., Begins Nov. 22; Thursday P.M. Begins Nov. 23. (Baby-sitting available during day.)

PRE-SCHOOL CREATIVE DANCE — 4 years and over, Wednesday, 10:45 - 11:30 a.m. Begins Wednesday, Nov. 22. Mondays, 2:00 - 2:45 p.m., begins Monday, Nov. 27.

FOR FURTHER INFORMATION — 477-1871

it's our environment

Pesticide Use: Weigh Dangers

By THE ENVIRONMENTAL CENTRE of Greater Victoria

When it comes to decisions about the use of chemical pesticides, intelligent judgment always should be the guide. Manufacturers are required to supply strictly worded instructions on packages, but before deciding whether to use a chemical we must weigh the possible dangers against the promised results. Without some scientific training, the decisions can be difficult.

QUESTION: Can you explain to me the use of systemic poisons fed to roses at the roots? I have been advised to use them, but I feel it would be dangerous to birds and animals and to the environment.—Mrs. H.J.

ANSWER: Of all chemicals used in the garden, none can more quickly conjure images of a fiendish Fankensteinian science than systemics. These are pesticides that turn insects' favorite foods — such as your roses — into poisons that kill them rather than sustaining their lives.

But they're not as bad as they might seem, and if you don't mind the thought of having roses that are deadly to sucking insects, systemics are safer than many chemicals you might spray on. Placed in the soil where the roots draw them into the plant, or painted onto the stems, the systemic poison is absorbed directly into the tissues of your roses.

They are used mostly against small creatures such as aphids. Birds and animals generally don't bother eating such small game although beneficial insects such as ladybugs do. Most systemic poisons are short lived — they break down in the soil in a matter of days, unlike the chlorinated hydrocarbons which become almost a permanent addition to nature.

There isn't a great deal known yet about the secondary poisoning effects of systemics. They shouldn't be used on trees, for example, when caterpillars are eating the leaves. Because caterpillars are food for birds, they can be killed if they eat caterpillars which have fed on leaves of treated plants.

Similarly, poisoned rose bush aphids can affect any insects or birds which eat them.

If you have some special roses you want to be insect-free and perfect for display, it seems relatively safe to apply a systemic such as Metasystox, Cygon, or Rogor. It should be realized, however, that applying systemics rather than spraying is a better alternative mainly because it restricts the poison to just one plant.

Remember that all pesticides are harmful to some degree, and it is better not to use them at all.

QUESTION: Is Weedrite a persistant pesticide? It consists of Paraquat and Diquat. —Mrs. H. Judd.

ANSWER: No. Both of those herbicides are broken down quickly on contact with the soil. They present very little danger to soil microbes and tests have shown them not particularly dangerous to fish. However, the breakdown products of the plants they kill aren't very desirable so they shouldn't be applied to plants that are to be fed to animals. You may be interested to know that some farmers spray mature potato vines with paraquat, which is a desiccant, before harvesting the potatoes.

QUESTION: What could you suggest for getting rid of white flies in a small greenhouse? Since a livingroom window forms part of the wall against which the greenhouse is built, I have been told that fumigating would be hazardous even though the window is double-glazed.—G.M. C.

ANSWER: Try burning pyrethrum mosquito coils in your greenhouse. You may have to call two or three garden or hardware stores before you find any at this time of year. At least two Victoria area stores do have them in stock now at 89 cents for six coils with metal holder. The coils burn for seven hours and two coils are said to be enough to treat 1,000 cubic feet of space.

One expert we consulted about your problem suggested that you could double the strength of the application since your greenhouse is a relatively closed environment. After five or six days, repeat the application a second and a third time.

Pyrethrum is a plant extract derived from an African daisy. It also is being produced synthetically. While considered relatively harmless to warm blooded animals, it is deadly to insects. The "relatively" is an important word here because we've recently seen news reports which indicated pyrethrum may be more hazardous than was formerly thought. Play it safe and keep out of the greenhouse while the coils are burning. They should, however, be much safer than the vapona, no-pest strips, or "smoke bombs" that are available for greenhouses.

Those little flies are a worldwide greenhouse problem. They begin their lives rather like a greenish scale on plants and, like aphids, they excrete honeydew that causes real problems. If a few applications of the pyrethrum fumes doesn't kill your flies, you may consider spraying the greenhouse with malathion or diazinon. These are short-lived organophosphate pesticides that are relatively low in toxicity. Again, the "relatively" is important because in closed areas such as your greenhouse they can be dangerous to people — especially children.

QUESTION: There's an older apartment block near my home that always has a stinking mess around the garbage cans. Can you do something about it?—No Name.

ANSWER: We could have passed your complaint along to the proper authorities, but you neglected to give us enough information. If you believe the situation is a health hazard — rats and flies, for instance — notify the nearest office of the Greater Victoria Metropolitan Board of Health. Give them the address of the apartments and describe the problem.

If it seems to you a problem of lack of garbage collection, you could report the situation to the engineer's department in the municipality where the apartment is located.

Do you have a question about our environment? If you do, send it to "It's Our Environment," in care of the Times. We'll take it up with the experts and give you an answer. But please remember that some questions require considerable research and the research takes time.

—Don Hall photo

Systemics can make your roses deadly poisonous—to insects

'Individual' Health Care Top Priority

TORONTO (CP) — One of every 50 Canadians spent the night in a hospital, nursing home or some other social care institution, says a federal health planner.

G. B. Rosenfeld, senior adviser on health systems for the federal health department, said it is time to study priorities in health care and ways of meeting needs other than in hospitals and institutions.

Mr. Rosenfeld was speaking at a workshop sponsored by the Canadian Diabetic Association.

He suggested there may be other ways of treating diabetics through improved education and detection of disease, which would reduce hospital admissions and "make life more secure for the individuals."

Mr. Rosenfeld predicted that although most of Canada's health resources will probably continue to go into hospital care, the greatest increase in resources will probably go into the public health area, which now gets the least.

He said that as a former hospital administrator he found that too often the loyalty of workers was primarily to their profession or institution rather than to the patient.

Health planners must recognize that while the total system should be highly organized, health care must be personal.

Care for Individual

The goal is care for the individual patient, he said.

In another speech, a United States physician said diabetic patients carry out 99 per cent of their own health care and should be taught to do it effectively.

Dr. Donnell Etzwiler, of Minneapolis, said that health professionals are often poorly informed of diabetes.

Patients are often not taught basic facts about control of their condition that will help them live normally and reduce diabetic complications, he said.

Dr. Etzwiler, director of the Diabetes Detection and Education Centre at Minneapolis and associate professor of pediatrics at the University of Minnesota, was addressing about 300 health workers from across Canada.

He said that in the U.S. diabetes is the fifth leading cause of death and the second leading cause of blindness.

Effective control of diabetes, particularly long-term complications affecting the blood circulation system, demands that the patient become an active member of the health team treating him, said Dr. Etzwiler.

Professional health workers see diabetic patients only for brief periods at intervals of months, he said, but "the rest of the time the bulk of the responsibility rests on the patients . . . what have we done to prepare the patients to accept this responsibility?"

Dr. Etzwiler said his Minneapolis centre offers five-day courses for patients. He urged others planning similar education centres to make sure they study the particular needs of their area and adapt the concept to fit the situation.

There are 4.5 million diabetics in the U.S. and about 400,000 in Canada.

dear abby

It's Never too Late To Make Restitution

DEAR ABBY: I have had something on my conscience for many years, and because I trust you completely, Abby, the idea of working through you came to mind.

I am sending you a check for $50. Please cash it, and sent the money to: The Reverend Robert Holbrook of the East Avenue United Methodist Church in York, Neb.

Please tell him that the money is for the Ladies Missionary Society. Here is my story:

I grew up in York, Neb., during the depression, and we never had a spare nickel for extras. My parents were active in church work, and on several occasions I would take a nickel or dime out of the collection fund before it was counted. I doubt if the amount I took came to $10, and I'm sure it was never missed.

Our family left Nebraska many years ago, and although I have prayed for forgiveness, I want to make restitution now.

Please don't disclose my name as it might embarrass my family. Very truly yours, — Anonymous

DEAR ANONYMOUS: Your instructions have been carried out to the letter. God bless you. It's never too late.

DEAR ABBY: I am going to remarry my ex-husband. Our children are eight, six and five. We were divorced two years ago after almost 10 years of marriage. We've both learned a lot from our mistakes and feel this time we can make a go of it.

The first time we were married at the City Hall. The whole thing took 15 minutes and there was nothing spiritual or beautiful about it.

Now, I want to have a lovely church wedding with all the trimmings. Does that sound strange to you? I mean with a white gown and veil, which I know only virgins should wear, and although I earned the right to wear it the first time, we couldn't afford it. My husband was (and is) the only man in my life, and I still feel entitled to wear white. Am I wrong? My husband says it's up to me. What do you say? — Church Bells or Not

DEAR BELLS: I say you're entitled! Let those bells ring out, and I wish you every happiness.

DEAR ABBY: I shall never forget the memorial service I attended for the slain Israeli Olympic athletes. The young rabbi delivered an eulogy worthy of an international literary prize. I also thought of the noble Scandinavians who left a game in which there was no fair chance for Israel. Although the Norwegians sacrificed the opportunity to win medals for athletic prowess, they deserved a medal for human decency and fair play. — Margaret Kish.

Deaths Result of TB Drug?

OTTAWA (CP) — Probably about 6,000 to 7,000 Canadians are taking an anti-tuberculosis drug, isoniazid or INH, which has been linked with the deaths of seven persons in Baltimore, a Canadian tuberculosis expert said.

Dr. C. W. L. Jeanes, secretary of the Canadian Thoracic Society, said in a recent interview that the drug "is the most effective anti-tuberculosis drug we have."

He said it had been used widely for about 20 years and only recently had reports in medical literature indicated it might be implicated in liver damage.

In Baltimore last week, American officials had stopped a preventive program for persons who had been exposed to tuberculosis after seven persons died during the last six months while taking INH on the program.

Dr. Robert E. Farber, Baltimore health officer, said there was no definite proof that the drug was responsible but "there always is the suspicion." He stopped the preventive program "temporarily."

Dr. Jeanes said health officials in Canada had not gone into the prophylactic preventive programs in the same way the United States health service has done. He thought only one or two such prophylactic programs were being carried on in Canada, one of which is with Eskimos in Frobisher Bay, N.W.T.

"This is an extremely high-risk group," he said. The rates of TB among Eskimos in the North are 40 times as great as among southern Canadians generally.

Dr. Jeanes said for those in this high-risk group and for those with TB, isoniazid probably is a live-saving drug, despite any side-effects.

"If it were me, I'd want the INH treatment. If TB isn't treated, you would probably die from it and it's a very slight risk from the drug."

As well, the fact that INH has been used for a number of years safely means there may be some other factor involved, he said. About 4,000 Canadians suffer from active tuberculosis and probably about 2,000 or 3,000 might be in a prophylaxis program.

The preventive studies being carried on in the North are part of a whole research program, Dr. Jeanes said. He added that federal health officials probably have been watching for liver-damage.

P.S! Imported From Nottingham

Pure Wool Suits

2 and 3 Piece — Plain and Patterned, Beautifully Tailored

$52.50 $55.00 $69.50

PICCADILLY SHOPPE OF COURSE!

1017 GOVERNMENT STREET

DO YOUR Christmas Shopping EARLY

Pose now for that gift only YOU can give; YOUR Portrait.

MAKE YOUR APPOINTMENT NOW!

SVENDSEN

1161 Newport Phone 598-5131

Woodward's

PRE-XMAS PERM SALE NOV. 15th-25th

Exciting Pre-Xmas Savings for You!

Go lovely, go lively this Christmas with a bouncy new hairstyle from Raymond Salons. The mild moisturizing action of our finest quality waves will give you ready-to-go anywhere curls for Christmas. Can you think of a better gift?

GIFT IDEA

May we suggest a Raymond Salon Gift Certificate? Give a gift of beauty, a great idea on any special occasion.

Raymond Salons

Manicurist Now Available

Second Floor — Use Your Charge

Phone 386-3322

S-T-R-E-T-C-H & SEW (TM)

OPEN THURSDAY and FRIDAY 'TIL 9

QUALITY FABRIC SALE 'til Nov. 30th Only

REMNANTS ½ PRICE

COTTON KNITS 60"-62". Reg. 2.95-3.95 SALE PRICE, Yard 1.50 to 2.95

LUREX — Party Fabric 60"-62". Reg. 9.95-12.95 SALE PRICE, Yard 6.95 to 9.95

MEN'S WEAR POLYESTER 60". Reg. 7.95-9.95 SALE PRICE, Yard 5.95 to 7.95

SWEATER KNITS Plain and Prints. 54"-60". Reg. 7.95 SALE PRICE, Yard 5.95

ACRYLIC SWEATER KNITS 54". Reg. 3.95 SALE PRICE, Yard 2.50

CLASSES—REGISTER NOW

"CHRISTMAS IDEAS" CLASSES. 4 Lessons $8

"NEW IDEAS" CLASSES. 4 Lessons $8

STARTING THIS WEEK

S-T-R-E-T-C-H & SEW FABRICS

2541 Estevan Ave. Phone 592-9622

Put the smile back into your Home for Fall...

DRAPERIES
BEDSPREADS
COMFORTERS
BLANKETS

- Specially cleaned in Petroleum Solvent
- Tried and proven over the years
- No color fading
- Oil film and dust removed

Handi-Spot Cleaners

9 Burnside Road West 383-9712

(P.S.—Christmas comes early here!)

Available only at

British Importers

a robe for him . . .

A fine imported cotton robe with a full terry lining 39.95

. . . a very special gift from British Importers . . . of course

Yates and Broad

people

Salt Water Used to Replace Blood

MILWAUKEE — The main artery in **Jeffrey Thomforde's** body was torn only inches from his heart. Doctors said he needed surgery and blood transfusions to keep him alive.

He got the surgery — but not the blood transfusions, banned by his religious beliefs.

Thomforde, 16, is in satisfactory condition after doctors used salt water to replace lost blood while they used a dacron tube to replace the torn part of the aorta.

Jeffrey and his parents, Mr. and Mrs. **Loren Thomforde** of Racine, are Jehovah's Witnesses, who believe blood transfusions are forbidden by the Bible.

The two muscular layers of young Thomforde's aorta were torn in an auto accident Saturday.

Doctors said that with iron supplements and a high protein diet, the youth's body should replace his lost blood in about a month.

NEW YORK — A shoe merchant who admitted making bomb threats against the liner Queen Elizabeth 2 and American Airlines has been sentenced to a tentative 20-year prison term.

The term can be revised downward after a report on a 90-day psychiatric study.

Joseph Landisi, 48, of Beacon, N.Y., was sentenced by Judge **Arnold Bauman** under a law that calls for imposing the maximum sentence, then reviewing it in light of the psychiatric report.

WELLINGTON, N.Z. — Parliamentary candidate **Mickey Mouse** was released on bail today when he appeared in court on charges of using obscene language, behaving in a disorderly manner, encouraging disorder and obstructing a police sergeant.

Mouse, a 20-year-old unemployed fisherman, officially changed his name from Christopher Lawrence to run in New Zealand's Nov. 25 general election.

TORONTO — **Harold Ballard**, president of Maple Leaf Gardens, will not appeal his three-year prison term for fraud and theft, his lawyer says.

John Robinette said in a telephone interview from Moncton, N.B., that the decision not to appeal was made after consultation with Ballard, who was sentenced Oct. 20 after his conviction on 47 counts of fraud and thett involving more than $200,000 in funds from the Gardens hockey arena.

TALLAHASSEE, Fla. — Folks who have been dropping spare change into the tin cup of blind street singer **N. L. Williams** are doing double takes over the sight of his gleaming new guitar.

Williams, 47, has been a street-corner fixture in Tallahassee since 1963, singing gospel songs in his baritone and strumming a battered old guitar patched around the edges with tape.

A news story about Williams, who said he's "been making it fine" and wished only for a radio and a new guitar, brought quick results.

Ralph Seney, a Buffalo, Wyo., drug store operator, mailed a pocket-size transistor radio and **Mrs. Paul Stephan** of Sandusky, Ohio, sent a $100 cheque to buy the new guitar.

WILLIAMS
. . . new guitar

He Didn't Want Job in Siberia

MOSCOW — An Australian welder who came to the Soviet Union in search of "a good life" packed it in Friday and left for the West after only three weeks.

John Doohan and his family boarded a flight for London after difficulties with the Soviet diet and dissatisfaction with the job the Russians offered him.

The 46-year-old Australian changed his mind about staying when the Russians said they wanted him to work in Siberia.

Before he left Perth last August, Doohan told reporters: "I've got faith in the Soviet way of life."

The Doohans' odyssey, from Perth to Leningrad, took more than two months aboard the Soviet freighter Novotroitsk.

After his arrival in Leningrad Oct. 20, Doohan, his wife, two daughters and a 15-year-old son were put in a reception centre.

He was told he had a job in Siberia. After 10 days in the centre he left, coming as far as Moscow.

In the Soviet capital, the Doohans asked the Australian embassy for help in obtaining exit visas.

THIS COLLECTOR DESERVES CREDIT

MOUNTAIN VIEW, Calif. (AP) — When Walter Cavanagh asks a girl up to his bachelor's pad, instead of etchings she's likely to see what he claims is the world's largest collection of credit cards.

"I've got 204 and more arrive every day," Cavanagh said.

Cavanagh, a 29-year-old pharmacist, said his hobby began as a bet with a friend, who managed to collect 114.

Most of his cards are just for show. He said he uses only a few for purchases and never has paid a cent in interest on any of them.

He said some of his credit card applications have been questioned. For example, he said, an East Coast oil firm could not understand why he wanted their charge card when their nearest service station was 2,000 miles away.

"I wrote them and explained I was a collector and they sent me one," said Cavanagh. But he said other companies have complained that he never uses his credit.

Most of his cards are pinned to a wall in his home, "the most accredited wall in the world."

Cavanagh says he isn't worried about the theft of his cards.

"My insurance takes care of everything and it costs me about $5 a year," he said.

MASKED BANDITS STEAL PENNIES

BURNABY — Police are investigating a bizarre robbery early today in which a young couple was chained to their bed by two masked bandits and robbed of $1.50 and a bowl of pennies. Later the culprits called police to ask them to release the couple.

Police dispatched to the scene found the couple shaken-up but unharmed, and released them.

Police said the two men were dressed in black and wore masks over their faces.

SKINNY!
FAST, EASY GAINS OF 5-10-15 LBS. & MORE REPORTED.
Skinny? Amazing Wate-On fills out cheeks, hollows, arms, legs, hips, the whole body. Men look more robust, women and girls more feminine, children lose puny. Also helps fight the nervousness, sleeplessness and fatigue that so often accompany an underweight condition. Fast flavored, pleasant tasting. At druggists. Satisfaction or return for refund.
WATE-ON

ANNOUNCING
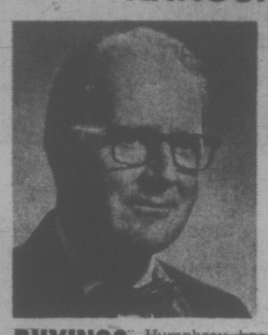
HUMPHREY GOLBY
Joins
J. A. HENDERSON REALTY LTD.
The biggest and by far the most important business transaction for most of us is the buying or selling of a home. To avoid errors and losses all of us need professional help in matters of real estate.
BUYING? Humphrey has a lifetime record of responsible service to Victorians, he will take pride in helping you find the house for your family.
SELLING? Straightforward appraisal and advertising knowhow are Humphrey's best assets. He will sell your home or property quickly, profitably and with a minimum of fuss.
Call him today for consultation on any real estate matters.
OFFICE 385-9741 HOME 592-6730

GILSON'S MEATS LTD.

MAYFAIR SHOPPING CENTRE
385-4742
MON., TUES., WED. WHILE SUPPLIES LAST
RED BRAND BEEF SALE

PRIME RIB ROAST	lb.	99¢
PRIME RIB STEAK	lb.	1.19
CROSS RIB ROAST	lb.	99¢
CHUCK STEAK	lb.	89¢
ROUND BONE ROAST	lb.	69¢
BONELESS POT ROAST	lb.	99¢
SAUSAGE PATTIES	3 lbs.	99¢
Shoulder Lamb Chops	lb.	69¢

RED BRAND BEEF
SIDES lb. 75¢ HINDS lb. 85¢
FREEZER SPECIALS

GROUND BEEF	10 lbs. 7.30	CHICKEN LEGS	10 lbs. 6.50
BEEF SAUSAGES	10 lbs. 3.90	CHICKEN BREAST	10 lbs. 6.50

TUESDAY 1.49 DAY

Chicken Legs	2½ lbs.	Bologna	2½ lbs.
Chicken Breasts	2½ lbs.	Baby Beef Liver	2½ lbs
Chicken Wings	3 lbs.	Bacon	2 lbs.

HEARING AIDS
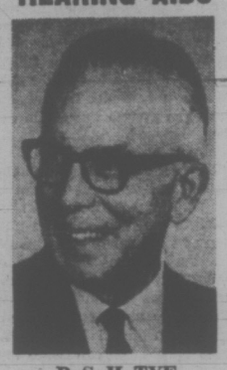
B. S. H. TYE
CERTIFIED HEARING AID AUDIOLOGIST
SPECIALIZED HELP FOR THOSE MOST SEVERELY DEAFENED
COMPLETE BROCHURE FREE
RADIOEAR HEARING AIDS
VICTORIA HEARING AID CO.
209 Yarrow Building
645 Fort Street
Phone 383-5125

SPECIAL CLEARING
Coned Knitting Yarns
10c - 15c - 20c
per ounce
YARN BARN
633 Courtney Street (in Nootka Court) 385-9841
University Heights Mall (Shelbourne at McKenzie) 477-8531

PRE-CHRISTMAS ALL SALES FINAL
SALE
A Select Selection of
Dresses, Suits, Pant Suits and Coats.
Savings will range from
20% to 50% off
ALL GARMENTS ARE OF R. W. BOUTIQUE'S USUAL HIGH STANDARDS
R. W. Boutique
Phone 385-7324
Hillside SHOPPING CENTRE much a pleasant place to shop

Tuesday ONE DAY ONLY NOV. 14
One HOUR "MARTINIZING" CERTIFIES THE MOST IN DRY CLEANING
$1.49 DAY
★ Men's and Ladies' Plain 2-Pce. Suits
★ 2 Men's or Ladies' Slacks
★ 2 Sweaters, Lightweight
★ Ladies' Plain Dresses
★ 2 Ladies' Plain Skirts
★ Plain Topcoats and Short Housecoats
Coupon Books Are Not Valid on These Specials!
NOW SEVEN STORES TO SERVE YOU
COLWOOD PLAZA At Colwood Corners PHONE 478-3014
FAIRFIELD 325 Cook Street PHONE 384-5031
UNIVERSITY HEIGHTS Shelbourne at McKenzie Ave. PHONE 477-8323
ESQUIMALT PLAZA 1155 Esquimalt Road PHONE 386-8641
Opp. Hillside Shopping Centre 3023 Shakespeare Street PHONE 384-3722
ROYAL OAK In the Royal Oak Shopping Centre PHONE 479-4041
SAANICH ROAD Across from Town and Country PHONE 388-9821

MARGO'S 14th ANNUAL
PRE-CHRISTMAS
PERMANENT WAVE SALE
Look your best for the festive season with a quality permanent wave from the MARGO BEAUTY STUDIO most convenient to you.
CLAIROL* Inner Hold With Polymer 4 Permanent
GREAT PERMS Featured at GREAT SAVINGS
Clairol* avocadol* cold perm with Anti-Frizz instant neutralizer
Helene Curtis pHase 7 SALON PERM
From CLAIROL:
CLAIROL INNER HOLD — With Polymer Conditioners.
CLAIROL CHROMA — The Color Careful Perm.
CLAIROL AVOCADOL — With conditioning Avocado Oil.
From HELENE CURTIS:
PHASE 7 SALON PERM — As advertised on the Johnny Carson show. Lowest pH of any lotion; captures firm curl or gentle wave with mild, gentle action. Leaves the hair in beautiful condition.
Clairol Chroma the Color Careful perm
SALE ENDS DECEMBER 2nd Make Your Appointment Now for One of These Fine Permanents
MARGO BEAUTY STUDIO
Shelbourne Plaza 477-1815
Mayfair Centre 388-4238
Hillside Centre 382-8218
A Business Built On Customer Confidence and Goodwill
FLAIR FOR BEAUTY
Opposite Sweet 16
HILLSIDE SHOPPING CENTRE
382-9178

Jobs on Block in U.S. Base Cuts

WASHINGTON (AP) — With the election over, the U.S. defence department is preparing a new round of base-closings and reductions that will eliminate thousands of civilian defence jobs.

The cuts probably will not be announced until after Congress returns in January, defence sources said.

The base cuts are being planned in response to President Nixon's orders to trim the rolls of civil service employees and Defence Secretary Melvin Laird's promise to Congress to absorb $1.5 billion in budget cuts this fiscal year.

The army, navy and air force long have wanted to shut down a number of bases they consider marginal. But, anticipating election-year protests from congressmen and senators with large numbers of defence employees among their constituents, they waited.

Now the "political realities," as one defence official termed them, are temporarily over though the list of bases most likely to be closed or cut is being kept under wraps for the time being.

SHIPYARDS MAY CLOSE

Some sources indicate that possibly two naval shipyards, one on each coast, might be shut down.

Nixon gave a fresh indication of things to come last week when he said in a published interview that civilian defence employees "are getting in the way of each other over in the Pentagon and around the country" and that "they are going to have to take a thinning down."

There now are 1.1 million civilian workers on the payroll of the defence department and its agencies.

Pentagon sources say 392 military installations have been closed since Nixon took office in January, 1969, eliminating 154,500 civilian jobs.

As a result of these base actions, Pentagon officials say nearly 273,000 military jobs were eliminated. The total of Americans now in uniform is about 2.4 million.

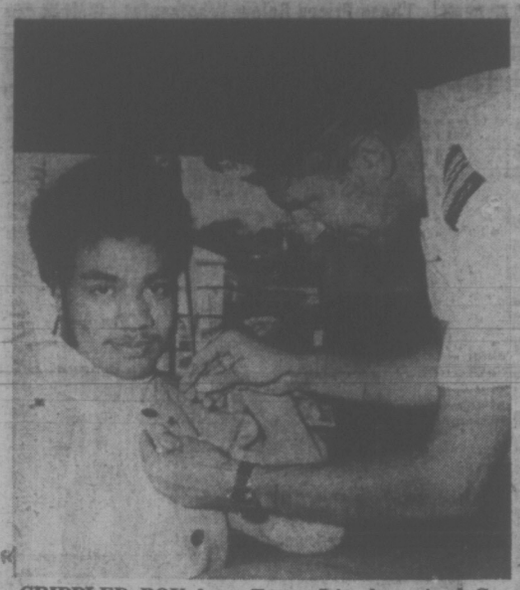

CRIPPLED BOY from Tonga Island received Canadian pin from Lt.-Cmdr. R. G. Balfour aboard HMCS Gatineau during ship's visit to the island. Gatineau, along with HMCS Qu'Appelle and HMCS Provider are now on naval exercises in Australia and New Zealand and are due to return to their home base of Esquimalt Dec. 18.

NOISE LAB TO VISIT

Those interested in the problem of noise pollution, who want to know where the offending noise is coming from and how intense it is, may get some answers this week when a mobile laboratory crammed with equipment visits Victoria.

The touring laboratory, sponsored by a Danish-based firm, will give demonstrations to scientists and technicians involved in noise and vibration work.

On Thursday it will be at the dockyards and on Friday it will visit the University of Victoria.

MULLINS MARINE
10-SPEEDS
LOW DOWN PAYMENT
825 YATES STREET

DONUT HOUSE
Every Day Is Donut Day
. . . Take some home
• 44 VARIETIES •
726 Johnson St. and
2053 Cadboro Bay Rd.

Teacher Wins War For Grass

WINDSOR, England (AP) — A retired former schoolmistress has won a 20-year-battle to get rid of a parking lot in the centre of Windsor.

In 1952, when the town paved over the two-acre tract known as Bachelor's Acre, Doris Mellor objected. She claimed the site was common land, the property of the people, and had been for 800 years.

The Windsor borough council brushed her off, but Miss Mellor wouldn't give up. Now the common land commission has upheld her contention and ordered the paving removed and the grass put back. It will cost the council £30,000 (about $72,000) a year in parking tolls.

"There were a lot of Doubting Thomases who thought I would never succeed," said the 78-year-old woman, "but there was never any doubt in my mind."

PLAIN COATS 1.89
HAVE YOUR SALES SLIP STAMPED AND BECOME ELIGIBLE FOR ONE OF 60 $10.00 DRAWS
PLUS
GRAND PRIZE
$500.00 WARDROBE
NEW CALL OFFICE
BEACON GIFTS: 249 COOK
RENFREW FAIRFIELD CLEANERS
1012 YATES ST.
384-4641
FREE PICK-UP AND DELIVERY
LISTEN TO "OPEN LINE"—CJOR

pre-Christmas FABRIC SALE
AT THE
VICTORIA Fabric Shop LTD.
STARTS TUESDAY, NOVEMBER 14
Heavy Quality COTTONS
In a variety of smart patterns including the tweed and tartan look. 45" wide. Reg. $1.79 yd. SALE. Yard 99c
Kitten Soft Printed POLYESTER JERSEY
36" wide. Reg. $1.97 yd. SALE, Yard 1.29
Soft Luster POLYESTER SATIN
In colors of beige, brown, purple, off-white, ceil blue, black and white. Washable of course. 45" wide. Reg. $5.98 yd. SALE, Yard 4.98
CO-ORDINATING PLAIN AND RIBBED KNIT FINISH WOOL
With Hand-Knit Look
Including colors of violet, navy, burnt orange, burgundy, beige, grey. Hand washable. 62" wide. Reg. $9.95 yard. SALE, Yard 5.99
100% WOOL DOUBLE KNITS
The ideal fabric for suits, dresses for those chilly days ahead. 64" wide. Reg. $9.95 yard. SALE, Yard 8.95
First Quality CREPE STITCH GRIMPLENE
Wide range of colors. Completely washable. 60" wide. Reg. $4.99 and $5.99 yard. SALE, Yard 2.99
A Specially Selected Group of Attractive Printed CRIMPLENE
60" wide. Reg. to $8.95 yd. SALE, Yard 5.99
Assorted Short Ends of Wool and Wool Blends
Including Plain and Patterns
54" - 56" wide Reg. to 8.95 yard 1/2 PRICE
The Perennial Favorite of Discerning Women TIE SILK AND SURRAH
A wide choice of colors and patterns. Hand washable. 45" wide. Reg. $2.98 yard. SALE, Yard $1.98
Just Arrived . . . our new shipment of 100% Wool MELTON CLOTH
Colors include Royal, Rust, Purple, Brown and Black. 60" wide. YARD $5.98
• DRAPERY DEPARTMENT •
SHORTENDS OF DRAPERIES
Values to $2.29. Sale, yd. 99c
DRAPERY LINING
Ecru Only.. 48" wide. Reg. 1.19 yard. SALE, yard 99¢
STORE HOURS: Open Daily 9 - 5:30 — Fridays 9 - 9.
• DRAPERY LINING • RODS • PLEATER KITS
AND ALL ACCESSORIES
• DRAPERIES • TRIMMINGS
1218 BROAD STREET
(Between Yates and View)
Phone 382-8541

SIMPSONS Sears
Stock up on bar essentials.
Versatile Stool with Bucket Seat and Adjustable Height
Sale Price 39.97 ea.
No dining area, rec room or home bar is complete without these attractive, comfortable, adjustable bar stools. Comfortable bucket swivel seat is covered with leather-like supported vinyl, with patterned back. Seat adjusts from 25 to 31" high. Colours of Black or Burnt Orange.

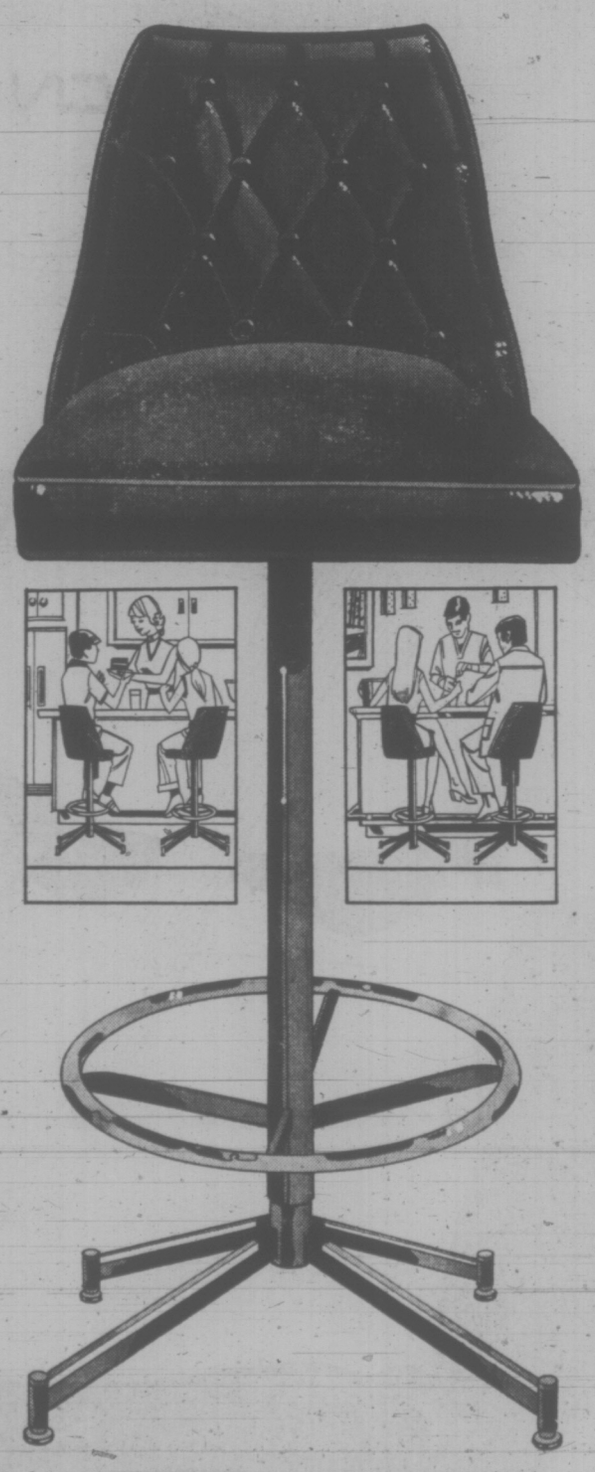

"Contemporary" Look Bar Stool
Simpsons-Sears Low Price ea. 29.97
Vinyl covered seat on Black tubular frame with a chrome plated foot rest. Adjusts to 30" high. Fern Green, Burnt Orange, Black.
"Space Age" Design Bar Stool
Simpsons-Sears Low Price, ea. 49.97
The new look in bar stools. Supported vinyl back and seat. Adjusts 25-31". Chrome footrest. Black, Avocado or Tangerine.

Modern and Comfortable Swivel Bar Stool
Sale Price ea. 21.97
A fine swivel stool for bar or breakfast nook. Vinyl upholstery, chrome legs and footrest. 30" high. Foam padding on seats. A good buy!
Versatile Stacking Stools of Tough Vinyl
Sale Price set 11.97
Every home should have a set of these versatile stacking stools. Handy for parties, get-togethers. Vinyl seats. Steel frames in bronze-tone finish. Assorted colours in set.

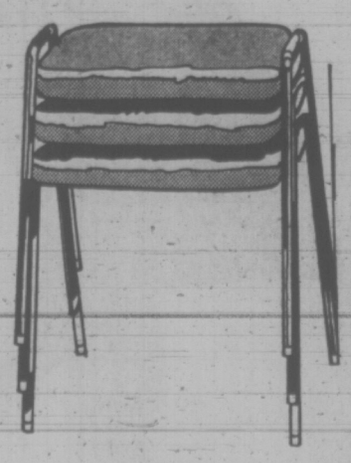

Sale Prices in Effect 'til 5:30 p.m. Saturday, November 18.
Simpsons-Sears: Housewares (11) 24-Hour Teleshop: 386-3161
Simpsons-Sears Hillside: 3190 Shelbourne Street. Lots of Free Parking . . . No Tickets, No Time Limit (11-41)

b.c. briefs

PULP MILL FINED FOR FISH KILL

PRINCE RUPERT (CP) — Columbia Cellulose Co. Ltd. has been fined $1,500 in provincial court for polluting seawater and causing a massive fish kill.

The fine was imposed by Judge D. W. S. Ward, who said that although Colcell's guilt was absolute, the court must be fair. He noted that the company had worked on the problem of effluent discharge from its pulp mill since appearing in court in 1970 on a similar charge.

Columbia Cellulose was fined $3,000 in September of 1970 for a similar offence.

Defence Lawyer Allan Ferris of Vancouver said the company had since spent $1,275,000 on pollution control at its mill on Watson Island, 10 miles east of Prince Rupert. He said the recent fish kill was caused by a power failure at the plant and by unusually low tidal action in Porpoise Harbor and Wainwright Basin, where the dead fish were discovered.

Bandit Nabbed

VANCOUVER (CP) — A would-be bank robber got only a few yards with $4,800 he stole from a branch of the Royal Bank Friday before running into the arms of a motorcycle policeman. Constable D. G. McRae drew his revolver and ordered the man to stop. He did and was taken into custody.

Press Unions Accept

VANCOUVER (CP) — Members of the International Typographical Union, (ITU) local 226, Sunday voted 80 per cent in favor of accepting a new contract with Pacific Press.

The union represents more than 300 of the composing room staff at Pacific Press, which produces both the morning Province and the evening Sun.

ITU ratification follows that by mailers, pressmen, stereotypers and photoengravers of a slightly varied contract.

Con-Man Sought

VANCOUVER (CP) — Police were searching for James Arthur Hills, 58, who they said defrauded a 54-year-old widow out of $17,000 over two years by promising to marry her while posing as the owner of a motel under construction on Vancouver Island.

Truck Lost

VANCOUVER (CP) — A freezer truck loaded with an unknown amount of meat is missing somewhere between Sechelt and Vancouver. Police said the truck and driver left Sechelt Thursday and was due into Vancouver Thursday night but failed to turn up.

Repeal Bylaw

GRAND FORKS (CP) — Council has given the first three readings to a bylaw that would repeal the town's anti-noise bylaw. One member said it was not council's intention to have an anti-noise bylaw that could be used against industry. Recently a firm was fined for making too much noise.

N.S. to Get Biggest Refinery

HALIFAX (CP) — With assurances of labor stability and financial arrangements completed, Premier Gerald Regan said a $223 million oil refinery will be built in the Canson Strait area of eastern Nova Scotia.

Canada's largest refinery, with a capacity of 200,000 barrels a day, will be built by a company headed by New York industrialist John M. Shaheen, who is also head of another company constructing a 110,000-barrel-a-day refinery at Come-By-Cance, Nfld.

Shaheen said the deepwater port — capable of handling the largest supertankers, a corporation tax 10 per cent lower than the 50 per cent charged in the most countries including the United States, and a stable political climate attracted his company to Nova Scotia.

The refinery will be built on the mainland side of the Strait of Canso in Guysborough County, adjacent to a new $30 million dock being constructed by the province to handle petroluem products. Construction of the refinery is expected to start next spring and completion by 1974 or early 1975.

The largest portion of the financing, $148 million, will be raised by a consortium of 24 British banks headed by Kleinwort-Benson Ltd. of London.

The money, approximately the cost of United Kingdom goods and services to be used in the new refinery, will be guaranteed by the British government's export credit guarantee department.

Nova Scotia Refining Co. Ltd., wholly owned subsidiary of Shaheen Natural Resources Inc. of New York will provide $40 million equity.

The Nova Scotia government will guarantee a $35 million first mortgage loan for the company, Regan said, adding that beginning at the end of the seventh year of operation, the refinery will pay the province five per cent of its net profits for 25 years. He expected this payment to be in excess of $1 million each year.

Pre-Pac saves you money while it cures your small parcel problems.

On single-piece, pre-paid shipments weighing 50 lbs, or less, Pre-Pac will save you money.
50¢ on one shipment per pick-up.
Up to 50% on ten, or more, shipments per pick-up.
Because it eliminates the need for waybills and simplifies procedures, Pre-Pac costs us less to operate and costs you less to use.
It gives you free pick-up and delivery between business establishments.
Free insurance up to $50 per parcel.
The convenience of a credit account.
And records for follow-up purposes.
Naturally, there are some limitations. Call your CN Express Sales Representative. He has full details on rates, commodities and where Pre-Pac applies.
See how you can cure your small parcel problems while you reduce your costs.

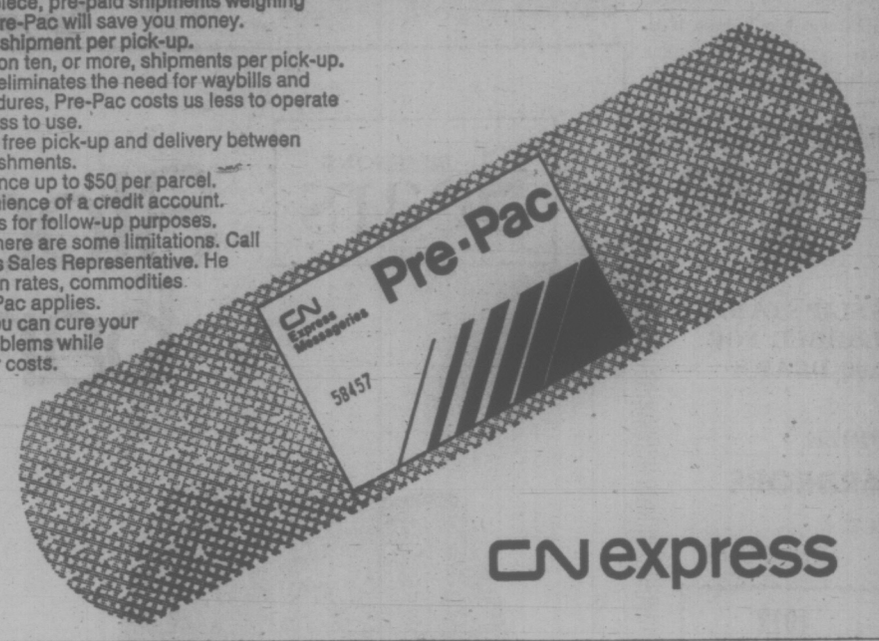

CN express

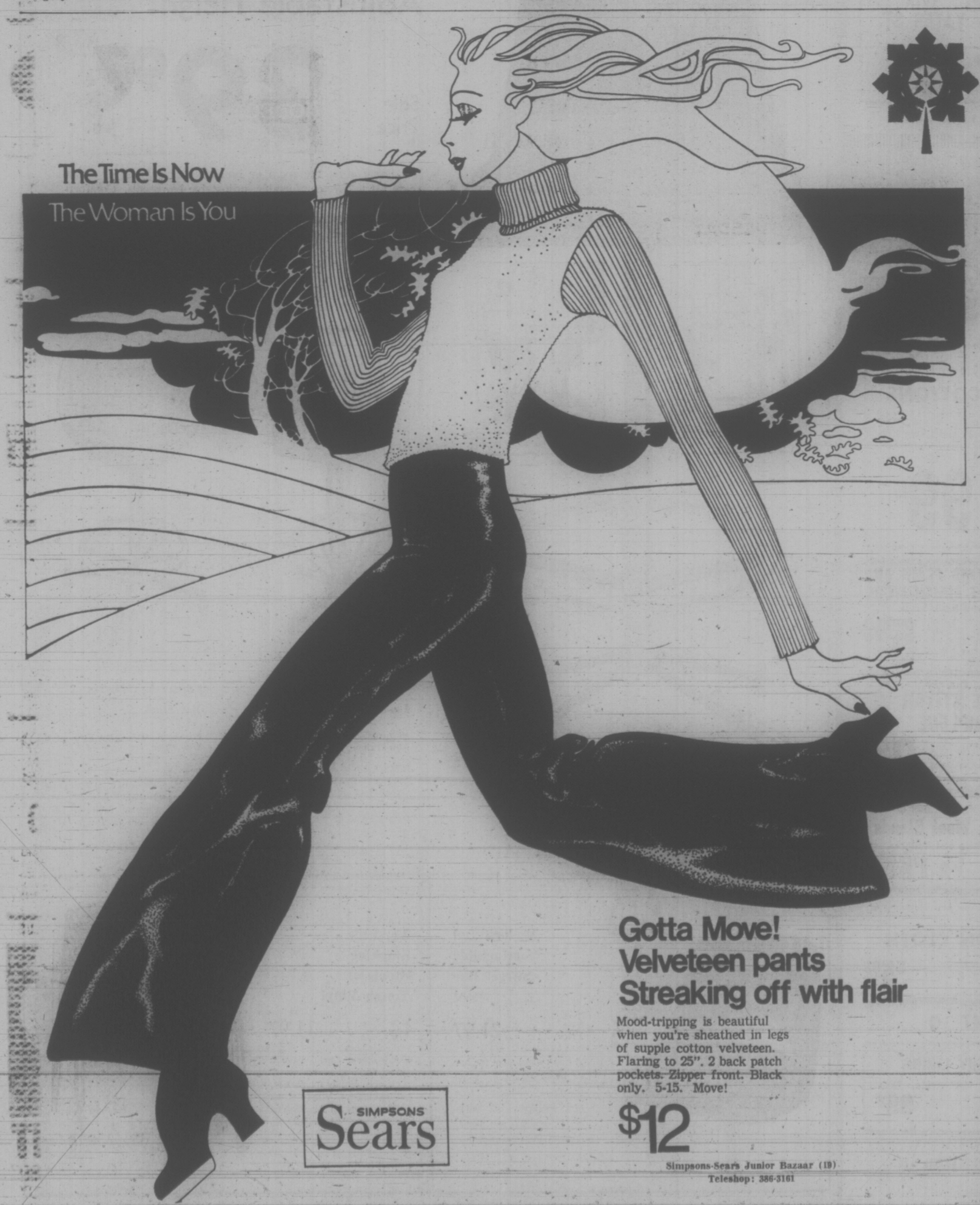

Gotta Move!
Velveteen pants
Streaking off with flair

Mood-tripping is beautiful when you're sheathed in legs of supple cotton velveteen. Flaring to 25". 2 back patch pockets. Zipper front. Black only. 5-15. Move!

$12

Simpsons-Sears Junior Bazaar (19)
Teleshop: 386-3161

SIMPSONS Sears

Simpsons-Sears Hillside: 3190 Shelbourne Street. Lots of Free Parking . . . No Tickets, No Time Limit. (11-49)

These Prices Below Wholesale!

THE WAREHOUSE FOOD STORES

3475 QUADRA (Formerly Oakcrest)
47 SONGHEES ROAD
877 GOLDSTREAM ROAD, Langford

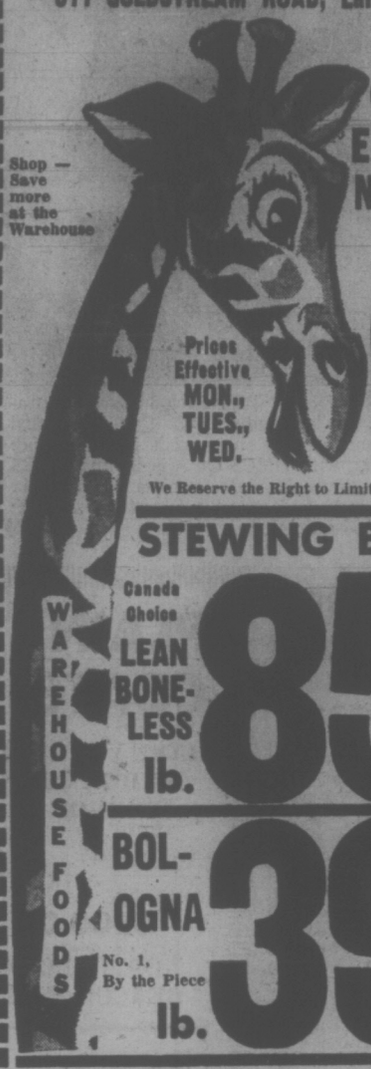

Shop — Save more at the Warehouse

OPEN EVERY NIGHT 'TIL 9

Prices Effective MON., TUES., WED.

We Reserve the Right to Limit Quantities

STEWING BEEF Canada Choice LEAN BONELESS lb. 85¢

BOLOGNA No. 1, By the Piece lb. 39¢

JAP ORANGES NOW AVAILABLE AT LOWEST MARKET PRICES

COFFEE MATE CREAMER 11 oz. jar 69¢

WINDSOR SALT 2 lb. Ctn. 15¢

Purity Flour 20 lb. bag With 10.00 order or over 89¢

Puffed Wheat Large 10-pt. Bag 10¢

Chase & Sanborne Coffee Reg. Grind lb. 67¢

NABOB Jelly Powder All Flavors 10 Pkgs. 79¢

ALLEN'S FRUIT DRINKS 3 48-oz. tins 89¢

FOLLOW THE VICTORIA ENTERTAINMENT GUIDE

THE WIG & DICKIE CABARET at The Wilson Motor Inn, 850 Blanshard St., is the place where Music, Fun and Laughter start but never end. If you haven't seen George McDowall and The Lads then you have missed the best entertainment in Victoria. It's just like an English Inn where young and old gather in the evenings to join in the singing, have some chuckles and a good time. See it for yourself. For reservations call The Wig & Dickie at 385-6787. Open Tues.-Sat., from 8:30 p.m.

The Old Bailey Beefeater is THE PLACE for those who like to sink their teeth into a succulent thick slice of prime rib smothered in its own natural juices. The complete dinner is a delight including hors d'oeuvres, tossed salad, a small loaf of bread, garlic or regular butter, baked potato and a selection of taste tempting cheeses for dessert. And believe it or not the price is only $4.50 or just $3.75 if you order the English cut. Try this the next time you're going out for dinner. You'll love the English mood of the authentic Old Bailey Beefeater at The Wilson Motor Inn, Blanshard at Courtenay.

MINIATURE WORLD—EMPRESS HOTEL — See thousands upon thousonds of little people act out their parts in over 25 exciting scenes. Open 9 a.m.-5 p.m. including Sunday. Special famliy rates. 385-9731.

ROYAL LONDON WAX MUSEUM—At the Inner Harbor. 470 Belleville, 338-4461. 10 a.m. to 5 p.m. including Sunday.

CLASSIC CAR MUSEUM AND GIFT SHOP, 813 Douglas St. (behind the Empress), 9 a.m. to 6 p.m.

UNDERSEA GARDENS—World's most beautiful garden at the bottom of the sea. 10 a.m. 'til 5 p.m.; Inner Harbor.

THE PERSIAN ROOM, CENTURY INN — Dance or dine to the keyboard rhythms of Bevan Gore-Langton in the exotic, air conditioned Persian Room, Century Inn, Centennial Square.

MUSEUM OF ILLUSION—A mystifying mansion that will test your curiosity. Located one block from Parliament Buildings, 327 Belville, across from C.P.R. Docks.

CRAIGDARROCH CASTLE — Open Sunday 11:30-4:30. Donations for preservation. Come see the improvements by THE CASTLE SOCIETY.

Popular Actors Tanked In New Canadian Film

KLEINBURG, Ont. (CP) — Canadian film-makers have taken 291,000 gallons of water, added four Hollywood stars to swim in it, and hope the resulting movie will bring a flood of fans to the box office.

The Neptune Factor, a $1.5 million underwater adventure film which Nova Scotia-born Daniel Petrie begins shooting today, also features the most dazzling display of technology ever seen in this rural village north of Toronto—or for that matter, probably on any movie set anywhere in the country.

Co-produced by Toronto's Quadrant Films, The Neptune Factor is a mainly Canadian venture, with a $200,000 investment by the Canadian Film Development Corp., $50,000 from Famous Players, and some from private sources.

Toronto-born Gordon Stulberg, president of 20th Century-Fox, which invested $700,000, has informed his staff around the world that nothing short of "another 20,000 Leagues Under the Sea" is the expected result.

Actually, the movie is described as a futuristic drama, and it concerns a romance between a woman marine biologist and an aquanaut, an earthquake in the ocean depths, and a specialized underwater rescue unit.

A lot of action involving Hollywood stars Walter Pidgeon, Yvette Mimeux, Ernest Borgnine and Ben Gazzara takes place in a 292,000-gallon sea tank erected on the parking lot of the arena in nearby Woodbridge.

While the stars flail around in the tank, they will be filmed by a special 15-man camera crew. Cameramen handling underwater equipment had to take a course in diving, part of which was a two-hour written examination and a "free fall" in waters off Halifax.

Jack McAdam, a Toronto set designer with 10 years' experience at the CBC, has masterminded a bundle of electronic gadgets used in the movie, including a cassette TV set, a ship-to-shore communications network and an advanced chemical processing unit. He also produced detailed plans for mock-ups of an ocean lab and a mini-submarine.

The set alone cost $375,000.

The Kleinburg sound stage is almost filled with an assortment of technical marvels which include an authentic mock-up of an underwater habitat, a steel reproduction of a decompresson chamber; reproductions of a mini-sub's interior and exterior, and a "ship's deck" fronting a space-age laboratory complete with a pre-programmed computer and chemical-testing gear.

Mr. McAdam said the mini-sub exterior will be submerged in the pool at Woodbridge while cameras record the action through special two-inch glass imported from England.

"We built our own pool because we shot exterior scenes in Halifax and underwater sequences in Freeport in the Bahamas and we knew we couldn't match the color of the Freeport water with that in Halifax," Mr. McAdam said.

"We can match it if we control the water and give it special lighting when cameras are rolling."

Policeman Too Tough

NEW YORK (UPI) — Perhaps it was a very old dog. Or maybe his victim was a very tough cop.

Police in Brooklyn reported that a dog rolled over and died after biting a police officer on the leg.

Patrolmen Dominick Caiccia, 50, went to Brooklyn to check a report of a disorderly youth.

When Caiccia got out of the squad car, "a small brown and white mongrel dog just ran up to him and bit him and dropped dead on the street," a police spokesman said.

"He didn't bark or nothing. He just bit him and died."

Caiccia was taken to Greenpoint Hospital for a tetenus shot. The dog's body was taken to the ASPCA for examination.

DON'T MISS!
THE MUSICAL FOR THE WHOLE FAMILY
LIONEL BART'S
OLIVER
Tues., Nov. 28; Sat., Dec. 2—8 p.m.
Matinee Sat., 2 p.m.
AT THE
McPHERSON PLAYHOUSE
BOX OFFICE OPENS TOMORROW.
PRESENTED BY
VICTORIA OPERATIC SOCIETY

STEPHEN ELLIOTT
Classical, Flamenco Guitar Virtuoso
From 7 p.m.
Tues. through Sat.
for your Enjoyment
AT
the King's Den restaurant
QUEEN VICTORIA INN
655 Douglas St. (Opp. Thunderbird Park)
"Dine In The Royal Manner"
OPEN DAILY FROM 8 A.M.
Breakfast—Lunch—and Dinner
For Reservations, 388-4488 or 388-4489
Operated by the Black Prince Catering Service

DRUGS? DEPRESSION? SOCIAL PROBLEMS?
DIAL LIFE-LINE
384-8024
8 p.m. to 12 p.m. Sun. to Wed.
8 p.m. to 8 a.m. Thurs. to Sat.

CRYSTAL POOL
SATURDAY
10:30 - 12 noon—Family
1:00 - 5:00 p.m.—Public
7:00 - 9:00 p.m.—Public
SUNDAY
1:00 - 5:00 p.m.—Public
6:00 - 7:00 p.m.—Public Snorkeling
7:00 - 9:00 p.m.—Public
MONDAY
1:00 - 5:00 p.m.—Public
7:00 - 9:00 p.m.—Public

CRYSTAL POOL
TUESDAY
10:00 - 12 noon—Slim 'n' Trim
12:00 - 1:00 p.m.—Adults
1:00 - 3:00 p.m.—Mother and Tot
3:00 - 5:00 p.m.—Public
7:00 - 9:00 p.m.—Public

Luncheon Special
THE ORIGINAL
Chinese Smorgasbord
12 NOON - 2:30 MON. - SAT.
$1.49
LUNCHEON OVER 15 SPECIAL DISHES
Lee's CHINESE FOOD
1410 BROAD ST.
(NEAR CITY HALL)
Open Mon. to Thurs. 12 'til 1 a.m.
Fri. and Sat., 12 'til 2:30 a.m.
Sun. 5 p.m. to 10 p.m.
Complete Catering Service
Free Home Delivery
385-6764

THE BASTION ON STAGE
'72 - '73 Season of Professional Theatre
MORE THAN 1,600 SUBSCRIBERS HAVE ALREADY BOOKED SEATS FOR:
You Know I Can't Hear You When the Water's Running — WITH — Sylvia Lennick, Joseph Golland, Michael Ball, Susan Wright, David Hurry
November 17 to 24
BOX OFFICE NOW OPEN
Where's Charley (The musical of Charley's Aunt) — WITH — Tom Keenbone, Bill Hosie, Janie Woods
December 26 to 31
Mrs. Warren's Profession (G.B. Shaw at his wittiest) — WITH — Marge Bridgeman, Don McManus, Peter Mannering
February 16 to 24
How The Other Half Loves (A new smash hit comedy) — WITH — Owen Foran, Milo Ringham, Jim McQueen
March 9 to 17
SPECIAL MATINEES! 2:30 P.M.
PHONE FOR SEASON'S TICKETS 382-4112
30 Bastion Square
4 Plays for $12.80, $9.60, $6.40. Students $3.50
AT THE McPHERSON PLAYHOUSE

AIRLINE CAREERS Men and Women

FREE
Train for Reservationist, Passenger Agents (age 20 to 28), Station Agents, Communicationists, etc. Good starting salaries, pleasant working conditions, excellent chance for advancement. If you are between the ages of 17 and 34, and have completed grade twelve, get full information today about our training program. Mail coupon today to:
DEPT. BC-162, AIRLINES TRAINING DIVISION, Atlantic School, Victoria Press, Box 141, 2631 Douglas Street, Victoria, B.C.
Brochure FREE, "12 Ways To An Airline Career."
NAME
ADDRESS
CITY and PROV.
PHONE AGE
EDUCATION

GEM Theatre Sidney
"A COCKEYED MASTERPIECE!" —Joseph Morgenstern, Newsweek
20th Century-Fox presents
MASH
Donald Sutherland, Elliott Gould
Warning: Frequent swearing and very coarse language. —B.C. Director.
TONIGHT AT 7:45

Brother of the Wind
TECHNICOLOR General Entertainment
LIMITED TWO-WEEK ENGAGEMENT STARTS FRIDAY
fox cinema
quadra at hillside 382—3370

PRIME ROAST SIRLOIN OF BEEF
Terra Cotta Room Nightly
$4.95 Per Couple
Dominion HOTEL
700 Block Yates 384-4136

MEMORIAL ARENA
TUESDAY
Recreation Skating
10:30 a.m. - 12 noon
Tiny Tots
1:30 p.m. - 3:00 p.m.

LAST FOUR DAYS
STEPTOE & SON
BIGGEST LAUGH IN YEARS!
WILFRID BRAMBELL as Steptoe
HARRY H. CORBETT as Son
CAROLYN SEYMOUR TECHNICOLOR
GENERAL ENTERTAINMENT
Nightly 7 and 9
fox cinema
quadra at hillside 382—3370

LAST 3 DAYS
GEORGE C. SCOTT in "THE HOSPITAL"
Co-Stars: Diana Rigg — Bernard Hughes
ARTHUR HILLER, DIRECTOR OF "LOVE STORY", BRINGS YOU ALL THE DRAMA, INTRIGUE AND EXCITEMENT WITHIN A BIG CITY HOSPITAL. FILMED IN TECHNICOLOR.
Adults 1.75
Students 1.50
Golden Age 1.00
Children .50
OAK BAY 2184 OAK BAY AVE 598-2213
Mature Entertainment Warning: Some swearing and coarse language. —B.C. Director
NIGHTLY 7:00 and 9:00 Closed Sunday

Mediaeval Inns
1005 Broad St.
386-8317
THE MEDIÆVAL INNS
featuring
Roast Beef
Cornish Game Hens and Trout Dinners
Plus our Usual FARE Entertainment
RESERVATIONS— 6 or More
Mon. 11-3; Tues., Wed. 11-10
Thurs., Fri., Sat. 11:30-1 a.m.
Sundays 5 - 10 p.m.
NO COVER CHARGE
RESERVE NOW for Your Christmas Office Banquet or Lunch in the feastful style

The Syndicate.
The way they lived-The way they died.
"The Valachi Papers"
Free List Suspended
Mature Entertainment
WARNING: Some coarse language, swearing and brutality—B.C. Director
HAIDA
808 YATES STREET
382-4278
DOORS 6:15 P.M.
FEATURE 6:45 - 9:30
LAST COMPLETE SHOW 9:00 P.M.

YOUNG CANADA'S BOOK WEEK
Greater Victoria Public Library
794 Yates Street
YOUTH DEPARTMENT
presents
LIVE! . . . in the Library
COMPANY ONE THEATRE
in
"A NEW LOOK AT AN OLD WORLD"
Thurs., Nov. 16, 10:30 a.m. and 7:30 p.m.
Friday, Nov. 17, 10:30 a.m.
First Come—First Served
Floor Seating — Casual Dress
YOUNG CANADA'S BOOK WEEK
YOUNG CANADA'S BOOK WEEK
YOUNG CANADA'S BOOK WEEK

The world of boxers and their coaches, down and out in a small town in California.
STACY KEACH
JEFF BRIDGES
SUSAN TYRRELL in
Mature
FAT CITY
ODEON 1
780 YATES STREET
383-0513
Doors 6:30 P.M.
SHOWS 7:00 - 9:00

BILL COSBY & ROBERT CULP
"HICKEY & BOGGS"
IN COLOR
ODEON 2
780 YATES STREET
383-0513
Doors: 1:00 p.m.
Shows: 1:15, 3:00, 5:00, 7:00, 9:00
Mature Entertainment

Stanley Kubrick's
A CLOCKWORK ORANGE
COUNTING HOUSE CINEMA 1
Broad at Broughton
383-3434
WARNING: Extreme Brutality and rape, some nudity and sex. —B.C. Director
SHOWS 7:00 - 9:30

WINNER OF 3 ACADEMY AWARDS
Peter O'Toole - Katherine Hepburn
THE LION IN WINTER
COUNTING HOUSE CINEMA 2
One Complete Show Nightly 8:15
Broad at Broughton
383-3434
General Entertainment

Voyageur
7-Day Weekly Voyageur Special
HAM HAWAIIAN
Beef Consomme or Salad
Grilled Ham Steak—Pineapple Ring
Whipped Potatoes—Vegetables
Roll and Butter—Coffee
$2.85
Open 7 a.m. 'til Midnight
RESERVATIONS 652-1146
Use Your Esso Card
Voyageur RESTAURANTS
Pat Bay Hwy. at Mt. Newton X Rd.

ICE ICE ICE ICE ICE ICE ICE ICE ICE ICE
CAPADES CAPADES CAPADES CAPADES CAPADES CAPADES CAPADES CAPADES CAPADES CAPADES
PRESENTED BY THE CITY OF VICTORIA
MAIN LISTER ICE CAPADES
MEMORIAL ARENA
DEC. 13 Thru 16
Wednesday and Thursday 7:30 p.m.
Friday and Saturday 8:00 p.m.
Saturday Matinee 2:00 p.m.
SPECIAL
Children's and Students' Prices 18 Years and Under ½ PRICE
WEDNESDAY and THURSDAY—7:30 P.M.
SATURDAY MATINEE—2:00 P.M.
ORDER NOW BY MAIL FOR CHOICE SEATS
BOX OFFICE OPENS NOV. 24—MEMORIAL ARENA
SIMPSONS-SEARS, WOODWARD'S, THE BAY, EATON'S. Reserved Seats 3.50, 4.00, 4.50
Phone Reservations 384-1522 Only
Eaton's The Bay, Simpsons-Sears
Victoria customers only may use their convenient charge accounts
ICE ICE ICE ICE ICE ICE ICE ICE ICE ICE
CAPADES CAPADES CAPADES CAPADES CAPADES CAPADES CAPADES CAPADES CAPADES CAPADES

MAIL ORDER COUPON
Enclosed is Money Order payable to VICTORIA MEMORIAL ARENA totalling $..... for..... adult tickets at $..... each and for..... youth tickets at $..... each for the date checked ( )
( ) Wed., Dec. 13, 7:30 p.m. ( ) Thur., Dec. 14, 7:30 p.m.
( ) Fri., Dec. 15, 8:00 p.m. ( ) Sat., Dec. 16, 8:00 p.m.
( ) Sat., Dec. 16, 2:00 p.m.
NAME
ADDRESS
CITY PHONE
Please enclose stamped, self-addressed envelope for prompt return of tickets.

MOVIE GUIDE
From the Master of Shock!
A Shocking Masterpiece!
ALFRED HITCHCOCK'S FRENZY
TECHNICOLOR
MATURE ENTERTAINMENT
ROYAL
805 BROUGHTON—383-9711
DAILY AT
1:15, 3:10, 5:05, 7:00, 9:05
Gold. Age 50c to 5 p.m.

THE ONE...THE ONLY...THE FABULOUS... Walt Disney's DUMBO AND WALT DISNEY presents the legend of LOBO
Both General Ent.
CHILDREN 75¢
CAPITOL
805 YATES—384-8811
"Dumbo" at 1:15, 3:25, 5:35, 7:45, 9:50
"Lobo" at 2:15, 4:25, 6:35, 8:45
Tuesday Doors 6:30 p.m.

VICTORIA'S BIGGEST ENTERTAINMENT VALUE

When The Legends Die
Starring Richard Widmark
And introducing Frederic Forrest as Tom Black Bull
Mature Entertainment COLOR
2nd HIT
Filmed in its entirety in the Australian wilderness
WALKABOUT
"AN EXCITING AND EXOTIC ADVENTURE!" —Judith Crist, NBC-TV
General Ent.
COLOR BY DE LUXE
CORONET
836 YATES ST.—383-6414
Doors 5:30 p.m.
Legend at 6:00 - 9:20
Walkabout 7:45 Only

B.C.

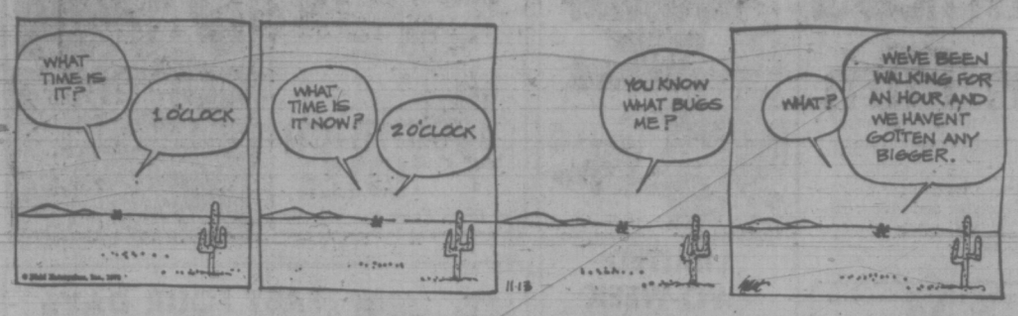

MARMADUKE

"Sure you like school--they can't FLUNK you!"

THE FAMILY CIRCUS

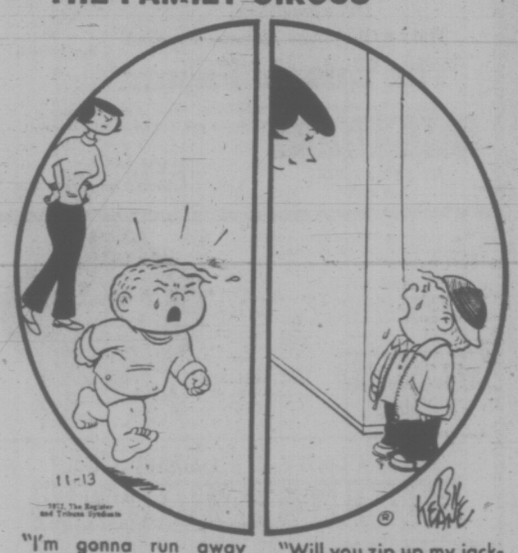

"I'm gonna run away from home?"

"Will you zip up my jacket and tie my shoes?"

GARDENING
hilda beastall

Plants Don't Want A 'Steaming Jungle'

The pot plants of winter are already making their appearance in homes. A few cautionary words may be appreciated, thought I have no wish to make them discouraging.

Florist's pot plants raised in greenhouses are not intended to be kept permanently in the home year after year looking as fresh as the day they were received.

They are gift plants, taking the place of the box of chocolates or bunch of cut flowers. Only the persistence of garden minded recipients has encouraged others to try for immortality with these plants.

First, the average recipient believes a florist's greenhouse is maintained somewhere in the steaming jungle range of temperature and humidity. This is far from truth. The majority of potted plants raised in greenhouses for the home are "finished" at temperatures between 60 and 65 degrees F.

While humidity for growing plants is necessary, and is higher than in the home with winter heating, it does not reach the steaming point for average pot plants.

A wide range of these gift plants will remain in good condition in the home if given normal plant care from the moment they arrive there.

Most want strong daylight, but only desert cacti will take direct winter sunlight slanting in through a south window for any length of time. Even those will stay longer in flower if given an east or west window in winter.

Lack of any kind of draught is vital to the health of florist's plants. Either warm air or cold air passing over the flowers or foliage (particularly those having young tender growth results in wilting or other disfigurement.

Watering requirements differ for almost each one of the seasonal florist's plants.

An indoor Cyclamen (there are hardy ones too which we grow in the garden all year) needs to be watered only occasionally since the tuberous root stores moisture and will rot if water lies in the depressed top or constantly around it. Give this plant a cool north window to keep it blooming for several months.

Potted chrysanthemums will open all the buds which are present on the plants. Fill the pot slowly with water whenever the surface soil is dry. Keep in good window light but out of hot sunlight.

Poinsettias will soon be making their appearance and everybody wants to keep them looking gay. They are susceptible to hot air rising from registers, radiators, or any form of heater, as well as to cold air movement from closed windows or doors.

The new hybrid Poinsettias last in color for many months if given the conditions required. Water thoroughly when needed, keep from chills and give them sunlight when available.

CRYPTIC CROSSWORD

ANSWERS TO THURSDAY'S PUZZLE

ACROSS
1 Racehorses
7 Fives
8 Labours
10 Elevates
11 Pier
13 Cymbal
15 Relent
17 Lyre
18 Courting
21 Spanker
22 Roots
23 Wardresses

DOWN
1 Revue
2 Castaway
3 Halves
4 Ruby
5 Erudite
6 Of Hercules
9 Strategist
12 Bear arms
14 Marsala
16 Course
19 Irons
20 Skid

CLUES

ACROSS

6 Morning ring gets assorted nuts — quantities given!)7)
7 Fruits for every day? (5)
9 There's a lad in the clearing (5)
10 Parcel establishes the presence of a musical instrument (7)
12 Thought long and carefully, making much of the ballet composer to start with (11)
14 Joint action initiated by member of the Caskmakers' Union (11)
18 Warship that could be great if re-fitted (7)
19 Lance made to remove dirt (5)
21 Direct one of the herd (5)
22 Poetically ancient spaceprobe? (7)

DOWN

1 Emil's unsettled expression of pleasure (5)
2 Cool confection for any day, despite what we hear (6)
3 Partook of fresh-brewed tea (3)
4 A cream whip used in making pictures (6)
5 Meteorologists are this wise, we hope (7)
8 Engineer, sadly spent, turns over a new leaf (7)
11 Fertilizer tin broken over tax (7)
13 To babble, demanding higher pay (3, 4)
15 Pork producer on the way up! (6)
16 Is the soil right? You may find the means of raising a fortune in it! (3, 3)
17 Pater, you're crazy! Come to the point! (5)
20 A bit of fun whether up or down (3)

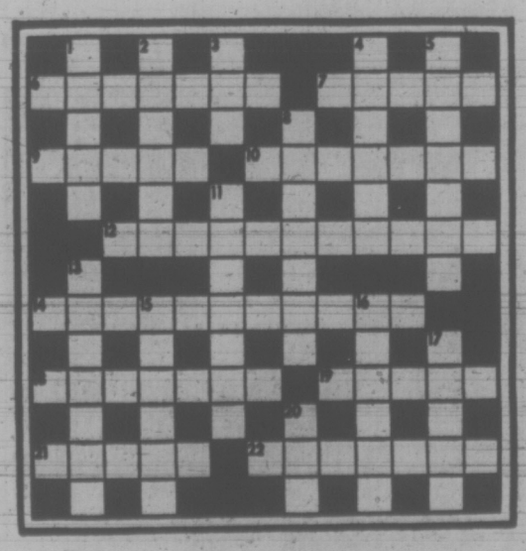

SOLUTION TUESDAY

The Bridge Expert

By FRED KARPIN

It is an oft-repeated assertion that defense is the most difficult part of bridge. The obvious reason is that the defenders do not see each other's cards. As a result, the defenders frequently have to resort to guesswork.

This guesswork comes into play not only at the lower echelons of play, but even at the very highest. As evidence, observe today's deal, which arose some years ago in the final round of the World Championships between Great Britain and the United States. Sitting South for the United States was George Rapee, of New York City. Sitting East and West were two of Great Britain's top players. Their misdefense against South's game contract was instrumental in bringing about the victory of the United States.

Both sides vulnerable. East deals.

NORTH
♠ Q 5
♡ K 10 4
◊ A J 4
♣ Q 9 7 6 2

WEST
♠ A 10 3 2
♡ 3 2
◊ K Q 8 6 3
♣ 8 4

EAST
♠ K J 8 7 6
♡ 9 6
◊ 10 5 2
♣ A 5 3

SOUTH
♠ 9 4
♡ A Q J 8 7 5
◊ 9 7
♣ K J 10

The bidding:

East	South	West	North
Pass	1 ♡	Pass	2 ♣
Pass	2 ♡	Pass	3 ♡
Pass	4 ♡	Pass	Pass
Pass			

Opening lead: King of ◊.

Rapee's final bid of four hearts was an overbid. As he explained it, "I knew that British pair would arrive at four hearts (he was right). And I wasn't going to play a partial at hearts while they were playing a game."

West's opening lead of the diamond king was permitted to win the trick. Not knowing what to play next, West decided to lead a club, which was taken by East's ace. Now East had a problem as to what to play back. He finally returned a club, hoping that West had only a singleton. South won this trick with his king, drew trumps, and discarded his two losing spades on dummy's clubs. The rest of the tricks belonged to him.

When the deal was replayed with Britain holding the North-South cards, the four-heart contract was also reached. The late Sidney Silodor, holding the West hand, also opened the king of diamonds. As when the deal was played initially, the king was allowed to win the trick.

But Silodor gave his partner no problem. At trick two he laid down the ace of spades. The reason was a logical one. He had to find two tricks in his partner's hand to defeat the contract. If they were the ace and king of clubs, East would paly a discouraging low spade on the lead of the ace. Silodor would then switch to clubs, hoping his partner held the ace and king.

When East played the spade jack, Silodor continued with a spade to East's king. The club ace then took the setting trick.

FUN WITH FIGURES

By J. A. H. HUNTER

"Four girls to every three boys at Kim's party," Greg commented. "That sounds great!"

Bill grinned. "It was, Dad," he replied. "But if there'd been seven more boys it would have been the other way around."

How many girls were at the party?

(Answer tomorrow)

Thursday's answer: DOCTOR was 137239 (Odd).

SEX VITAL TO THIS COURT CASE

VANCOUVER (CP) — Provincial Court Judge John Layton adjourned court to have a doctor determine the sex of a person accused of prostitution.

The sex issue is in the case of Lillian Lillicoe, also known as Earl Jeffrey Lillicoe, charged with soliciting for the purpose of prostitution. The prosecution said the sex of the accused was immaterial, but the defence said it was vital.

Defence counsel Bill Hamilton said a male person can't be charged with soliciting. Judge Layton told him there was no evidence to show the accused was anything but a female, but granted the request for a medical opinion.

PEANUTS

BROOM-HILDA

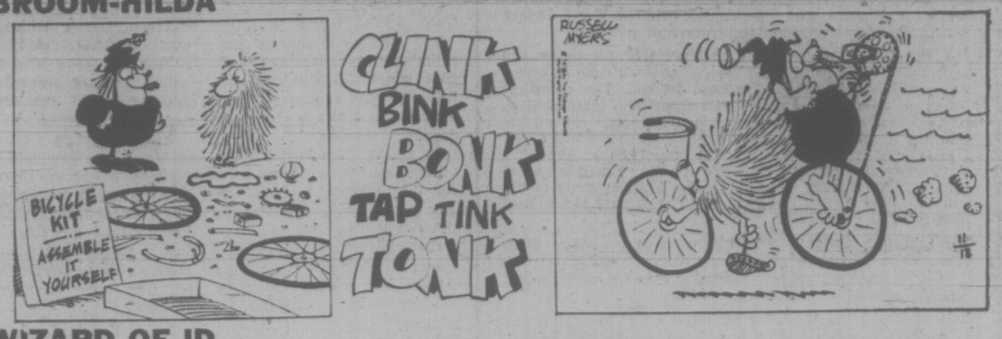

WIZARD OF ID

APARTMENT 3-G

MISS PEACH

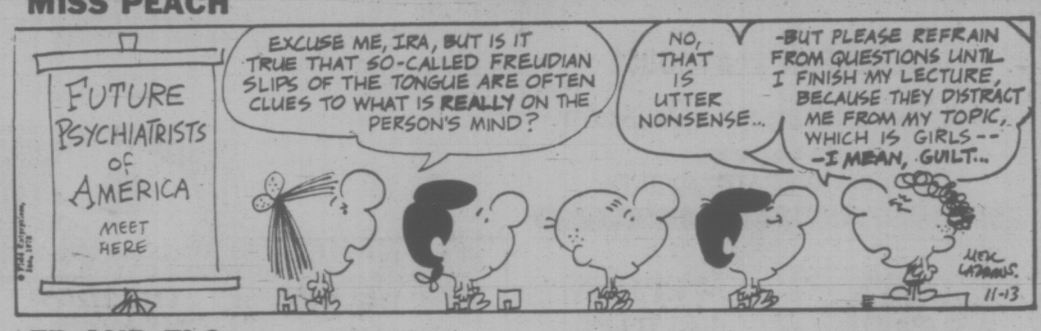

EB AND FLO

POLLY

NANCY

MUTT AND JEFF

MARK TRAIL

386-2121

CLASSIFIED ADVERTISING

Vancouver Island's Largest Shopping Centre in Print

386-2121

1 BIRTHS

FAIRBAIRN—Born to Don and Denise, 5313 Sparton Road, at Royal Jubilee Hospital on November 3rd, 1972, Lorena, 6 lbs. 9 ozs.; a sister for Cliff. Thanks to Dr. Penn.

HOWARD—Born to Ron and Ann (nee Lewis) on November 6, 1972, a daughter, Jenniter Ann, 7 lbs. 3 ozs First grandchild for Mrs. E. T. Lewis and Mr. and Mrs. R. H. Howard of Victoria.

McCOMBE—Born to Mr. and Mrs. H. B. McCombe, 913 Bray Avenue, Langford, at Victoria General Hospital on November 7th, 1972, a girl, Lynette Kim, 8 lbs. 11 ozs.; a sister for Laurie and Wayne.

SMITH — Ken G. and Johanna (Schwagly), Box 310, Port Hardy, V.I., proudly announce the birth of their son, Quincy Dionne, 6 lbs. 10 oz., on November 7, 1972. Many thanks to Dr. D. Morris and the staff of Rumble Beach Hospital, Port Alice, V.I.

5 DEATHS AND FUNERALS

BARBER — On Nov. 9, 1972, at 1287 Astoria Ave., Agnes Annie Barber, in her 92nd year. Survived by her loving husband Frank Herbert, and a nephew in Delray Florida.
The remains will be forwarded to Portage La Prairie on Monday, Nov. 13, for funeral service and interment. HAYWARDS FUNERAL CHAPEL have charge of the arrangements.

BELAIR — On October 31, 1972, James Robert Belair of Veteran, Alberta, passed away suddenly at the age of 18 years. He is survived by his loving parents, Rene and Ruby Belair, of Veteran; two sisters, Mrs. Ron (Nancy) Maron of Consort and Carol, of Edmonton; two brothers, Danny and Wesley, both at home; two grandmothers, Mrs. P. Belair of Edmonton and Mrs. E. Harvey of Victoria.
Funeral services were held Friday, November 3, 1972, at 2 p.m. at the United Church in Veteran. Father Hartman and Reverend Mortimer officiated. Lissack Funeral Home in charge of arrangements.

CHRISTIANSEN — In Victoria on November 8, 1972, W-O Max Ralph Christiansen, age 49 years, of 3531 Richmond Rd. Born in Keewatin, Ont. and a resident of Victoria for the past three years, formerly of Keewatin. He is survived by his loving wife, Mae, and daughters, Joanne and Linda, and son Gary all at home; his father, Mr. Sigurd Christiansen of Keewatin, Ont.; three sisters, Mrs. Sylvia Gardner and Mrs. D. (Maxine) McDaid, both of Keewatin; and Mrs. J. (Anne) Gusko of Bayonne, New Jersey; two brothers, Arthur Christiansen of New York City and Stanley Christiansen of Keewatin. He served overseas in the Canadian Army during World War II.
Funeral service at McCall Bros. FLORAL CHAPEL, Johnson and Vancouver Sts. on Tuesday, Nov. 14 at 2:00 p.m. with Chaplain W. Taylor officiating, followed by cremation.

COX — In Victoria, B.C. on November 9, 1972, Mr. Robert Francis (Dick) Cox of 1035 Pendergast, aged 66 years, born in Victoria where he has resided all his life. He is survived by his loving wife Leona Frances at the residence, one daughter, Mrs. Jack B. (Bobbie) Fielder of Victoria; two granddaughters, Mrs. B. (Judy) Spaven and Mrs. J. (Linda) Webb all of Victoria; two great-grandchildren, Gary and Teri-Lyn; two brothers, Bert and Bunny; two sisters, Mrs. M. Hubert of California and Mrs. M. Worth of Victoria; brothers and sisters-in-law; numerous nieces and nephews. He was a life member of Capital City Yacht Club and founder of Cox's Bakery.
Funeral service in McCall Bros. Chapel, Johnson and Vancouver Sts. on Tuesday, Nov. 14 at 1:00 p.m. with the Rev. Canon Grahame Baker officiating, cremation. (Flowers gratefully declined. Donations, if desired, may be made to the Heart Fund, 620 View St.)

CUBBON — In Vuctoria, B.C., on November 12, 1972, Harold Robertson Cubbon on 1607 Hollywood Crescent. He is survived by his loving wife, Violetta Maude, and by his three sons, Sydney, Walter and Robert, four grandchildren.
Funeral services will be held in the small chapel of St. John's Church, Quadra Street, on Thursday November 16 at 3 p.m. Rev. Canon G. Baker officiating followed by internment in the Royal Oak Burial Park. Thomson and Irving Funeral Chapel in charge of arrangements.

DICKINSON — On November 11, 1972, in Victoria, B.C., Donald Hazen Dickinson, aged 67 years, late of No. 208-2180 Haultain Street, born in New Brunswick and a resident of Victoria since 1948. He leaves cousins in the United States and New Brunswick.
Funeral services will be held on Wednesday, November 15 at 1 p.m. in the Thomson and Irving Funeral Chapel. Rev. C. Jansen officiating followed by cremation.

FRANKLIN — Passed away peacefully at St. Mary's Priorty, Colwood, Friday, November 10, 1972, Mrs. Ella Ann Franklin, long-time resident of Victoria, born at Minden, Nebraska, U.S.A., coming to Victoria in 1939. Mrs. Franklin is survived by her loving husband, Benjamin Erwin, at home; 2 nephews, Victor Franklin, Victoria, and Robert of Montreal; also nieces and nephews in U.S.A.
Funeral service will be held Wednesday, Nov. 13 at 2 p.m. in CHAPLIN'S FUNERAL CHAPEL with Rev. Alex Calder officiating followed by cremation. Family kindly request no flowers, donations my be made to Canadian Cancer Society, 857 Caledonia Ave., Victoria, B.C.

NOTICE OF COPYRIGHT

Full, complete and sole copyright in any advertisement produced by Victoria Press Ltd. is vested in and belongs to, Victoria Press Ltd.; provided, however, that copyright IN THAT PART AND THAT PART ONLY of any such advertisement consisting of illustrations, borders, signatures or similar components which is, or are, supplied to Victoria Press Ltd. by the advertiser in the form of engravings, matrices, casts, etc., and incorporated in said advertisement shall remain in and belongs to the advertiser.

PHONE DIRECT 386-2121 TO PLACE YOUR CLASSIFIED AD

5 DEATHS AND FUNERALS

FROWDE—On Nov. 10, 1972 at the Glenwarren Private Hospital Norma Belle Frowde, beloved wife of Chester J. Frowde, formally of Ottawa, Ont. Survived by her husband, also her daughter, Mrs. A. W. Eileen Laidlaw, both of North Vancouver, 1 sister, Mrs. Fred J. Cameron, Toronto, 1 brother, John H. Logan, St. Catherine, Ont., 4 grandchildren living in North Vancouver.
Private family service will be held from HAYWARDS FUNERAL CHAPEL, 734 Broughton St., Rev. R. A. McLaren officiating. Cremation. Flowers gratefully declined.

GORDON—In The Sandringham Private Hospital, on November 10, 1972, Johanna Gordon aged 86 years. Born in Ireland and a resident of Victoria for the past 25 years. Survived by two nephews and three nieces.
Mass will be celebrated on November 15, 1972 at 10 a.m. at St. Patricks Church, 2054 Haultain Street. Father J. J. Zuyderwijk officiating followed by burial in Royal Oak Burial Park. HAYWARD'S FUNTRAL CHAPEL in charge of arrangements.

LAYCOCK—In Victoria, B.C. on November 6, 1972 Harry Laycock, aged 67 years, born in England and a resident of Victoria for many years.
Funeral services will be held on Tuesday November 14 at 11 a.m. in the Thomson and Irving Funeral Chapel. Rev. P. Switzer officiating followed by inferment in the Royal Oak Burial Park.

MOULSON — In Victoria, B.C., on Friday, November 10, 1972, Mrs. Elizabeth Anne Moulson of 2346 Tanner Road, a native daughter. She is survived by her husband, Kenneth; one daughter, Christine; two sisters, Carol and Brenda of Victoria; her parents, Mr. and Mrs. Charles R. Savage, also of Victoria.
A MEMORIAL SERVICE will be held in McCall Bros. Main Chapel on Wednesday, November 15 at 2 p.m. with the Rev. Canon J. Rogers officiating. Flowers are gratefully declined, friends desiring may donate to the Cancer Fund, 857 Caledonia Ave.

POOLE—Alfred James, of Victoria, B.C., peacefully at the Veteran's Hospital, on November 9, 1972, age 82 years. Survived by his wife Margaret (Peggy) two daughters Mrs. W. J. Jackson (Leonora), Mrs. A. K. McKenzie (Patricia), both of Victoria, seven grandchildren and four great-grandchildren, also two sisters in Vancouver. Mr. Poole served Overseas through World War I and worked with the Victoria Fire Dept. for 33 years.
Private cremation. Flowers gratefully declined. Arrangements through First Memorial Services Ltd.

SHINGLETON — In Victoria, on November 9, 1972, Charles John Shingleton of 625 Ralph Street, aged 80 years, born in Colchester, England, resident here for 60 years, beloved stepfather and grandfather of Doris and Bob Cumberbirch and Neill, Peter and Johanna, Paul and Dean Cumberbirch.
Funeral service in McCall Bros. FAMILY CHAPEL, on Tuesday, November 14, at 3:00 p.m., followed by cremation. (Flowers gratefully declined.)

WISEMAN — In Victoria, on November 9, 1972, Annie Wiseman, aged 82 years, of 998 Humboldt Street, born in England and a resident here since 1936. Widow of Stanley W. E. Wiseman, she is survived by two daughters, Mrs. K. B. (Hilda) Pitts of Victoria and Mrs. G. E. (Ethel) Lewis of North Vancouver; one son Stanley F. J. Wiseman of Victoria; two grandchildren, Patricia Pitts and Michael Lewis; one great-grandson Ryan Lewis of Surrey. She was a long-time member of the Daughters of England.
Funeral service in McCall Bros. FLORAL CHAPEL, Johnson and Vancouver Streets, on Tuesday, November 14, at 3:15 p.m., with the Rev. Canon S. J. Wickens officiating. Interment at Royal Oak Burial Park.

8 CARDS OF THANKS

When that last tie is severed it is ourselves we mourn for, not our loved one who is relieved from pain and trials and tribulations of this unsettled world we are living in.
It is with this in mind we offer our most sincere thanks to the following:
Our family physician Dr. G. F. Houston and the Doctors, Nurses and Orderlies of second Medical and Main Pavilion of the Veterans' Hospital, who were the personification of kindness. The cards and phone calls from friends and neighbors which were deeply appreciated. Also those who found time to visit him in hospital.
Our grateful thanks to Rev. C. Lonsdale for a very impressive service, those who served as pallbearers and Mr. L. Sands for his personal acts of kindness and understanding.
Mr. Tom Gray's kind nature and appreciation for any care given him through the last years of his long life will be fondly remembered by the Welham family, John, Ruth, David and Jim.

WE WISH TO EXPRESS OUR sincere thanks to the many friends and members of the Colfax No. 1 Lodge, Carne No.45, Emerald No. 17, D.O.E. No. 34, and No. 3 Pensioners; and the Reverend Canon R. Willis and Mr. Cyril Warren for their kindness and sympathy in the loss of the late Mrs. G. M. Baker. — The Baker Family.

Ann Spicer wishes her friends to know that each prayer, thought, word, flower and gift has brought strength and encouragement. As it is impossible for her to write just now let this notice express her deep gratitude to one and all.

9 IN MEMORIAM

CAMERON — In loving memory of George Stuart, who entered into eternal life on November 13, 1956, Sudbury, Ontario.
"Out of the Darkness, into His Marvellous light."
I Peter 11-9
— Valerie

WARD — In loving memory of Elizebeth D. Ward, who passed away November 13, 1969.
"She troubled no one, her wants were few,
And dear Lord she has come to you;
Take care of her as she takes her rest,
For the one you have taken was the very best."
— Harry

"A cheery smile, a heart of gold
She suffered much but never told
Til God above knew what was best,
He took her home and gave her rest.
Life's greatest gift is Remembrance."
— Pat, Bob, Bill, Rob and Cheryl.

10 FUNERAL DIRECTORS

McCALL BROS. Funeral Chapels
1400 Vancouver Street
385-4465 — 385-4466 — 385-4467
Recommended by so many to relatives and friends.
The Name to Assure a PRIVATE SERVICE
O'HARE, Miss Beatrice
FAMILY CHAPEL
TUESDAY
COX, Mr. Robert Francis
1:00 p.m.—FLORAL CHAPEL
CHRISTIANSEN, W/O Max Ralph
2:00 p.m.—FAMILY CHAPEL
SHINGLETON, Mr. Charles John
3:00 p.m.—FAMILY CHAPEL
WISEMAN, Mrs. Annie
3:15 p.m.—FLORAL CHAPEL
WEDNESDAY
MOULSON, Mrs. Elizabeth
MEMORIAL SERVICE
2.00 p.m.—FLORAL CHAPEL

10 FUNERAL DIRECTORS

WE CARE
Dedicated to service
Sensible Prices
SANDS FUNERAL CHAPELS
VICTORIA 388-5155
SIDNEY 656-2932
COLWOOD 478-3821
DUNCAN 746-5215
LADYSMITH 245-2331
NANAIMO 753-2032
Your six community Chapels. Independent, Family Owned and Controlled. Sands since 1912.

CHAPLIN'S FUNERAL CHAPEL
1155 Fort Street
Independently owned and operated. Offering dignified funeral service within the means of all.
384-5512 384-8626

THOMSON & IRVING Funeral Chapel
Est. 1906—Formerly of Winnipeg
A Dignified and Understanding Service at Moderate Cost
PRE-NEED AT NEED
SHIPMENTS
1625 Quadra St. Phone 384-2612

HAYWARD'S CHAPEL
Ready to carry out the family's wishes, quietly, sympathetically, with efficiency and dignity.
386-3505
734 Broughton St.
REGINALD HAYWARD MGR.

FIRST MEMORIAL SERVICE
Undertakers for the Memorial Society of B.C. — 384-7041

11 MONUMENTAL

STEWART MONUMENTAL Works Ltd.
ESTABLISHED 1896
Memorial of Distinction
Marble fireplace and tabletops
1403 May St. 384-3452

MORTIMER'S MONUMENTS
ESTABLISHED 1877
"The Finest in Craftsmanship"
633 DAVID ST. 383-6421

12 FLORISTS

REAL FLOWERS FADE
but
Funeral Flowers expertly designed
THE MEMORY LASTS
WOODWARD'S FLORISTS
635 Fort 384-5614

14 ANNOUNCEMENTS

"INTRODUCTION TO FOSTERING"
Troubled children, mainly over 10, need families.
Learn how you can help.
Thursday November 16, 8 P.M.
Junction Centre Bldg 1627 Fort St.
Or telephone
Donnie Dipple 382-5121
Family and Children's Service

In Memoriam donations to the
CANADIAN CANCER SOCIETY
are an appreciated mark of respect used exclusively for research, and should be taken or mailed to 857 Caledonia Avenue, Victoria. Cards are sent to the bereaved, and an official receipt issued to the donor.

15 COMING EVENTS AND MEETINGS

BINGO
OAK BAY
MINOR SPORTS
Every Monday
7:30 P.M.
SENIOR CITIZEN'S HALL
OAK BAY
On Monterey just off Oak Bay Ave.
Warm, clean, Air conditioned
No Steps
20 Games
Admission $1
6 cards for $2
5 Extra Games
Cards 5 for $1
Everyone welcome

GORGE SOCCER BINGO
EVERY MONDAY
7:30 P.M.
ST. JOSEPH'S HALL
745 W. BURNSIDE
GOOD NEIGHBOR NOVELTY DRAWS
HIDDEN EVENLOPE
2 GAMES $25
1 GAME AT $50
2-WAY JACKPOT
MAXIMUM $295
MINIMUM $100
ADM. $1 — 6 CARDS $2
5 EXTRA GAMES

PARISH BINGO
Parish Hall, Langford
798 GOLDSTREAM AVE.
TUESDAY — 8 P.M.
15 GAMES
Free Admission, 5c Card
Minimum Prize $25
7th GAME — $50
ONE Final Game
FULL Card
$100 Prize

BINGO
Navy League of Canada
Foot of Robert St.
Every Monday, 7:30 P.M.
Admission $1.00
6 Cards $2.00
Extra Cards 25c
Good Neighbor and Progressive Games
Support Sea Cadets and Wrenettes
Door Prize

FOR GROUP OUTINGS
B.C. Hydro charters are economical fun, convenient
39 to 49-PASSENGER DE LUXE COACHES FOR LONG-DISTANCE TRIPS
PHONE 382-9261

16-PCE. BIG BAND DANCE, NEW Year's Eve, Sancha Hall, $15 couple includes hot chicken, etc. Dress optional. 10-3. Limited to 200 couples, so you won't be crowded out of a wonderful evening. Tickets, 598-3638, 385-5384.

Oak Bay Progresslive Conservative Association
will meet at War Amps Hall
1610 Oak Bay Avenue
on Monday, Nov. 13 at 8 p.m.
to hear
SCOTT WALLACE

MEGAVITAMIN THERAPY FOR mental illness, questions and answers. Wednesday, November 15, 7:30 p.m., Central Junior High, open meeting of CSF Literature available.

MYSTERY TOUR
Leave V.I. Coach Lines Depot, 1:30 p.m. Sunday, November 12th, returns 5:00 p.m. $2.95 includes tea. 385-4411, 710 Douglas Street.

UNICEF
Have you bought your Unicef Christmas cards? Available at "The Y" on Courtenay Street. 383-6332.

15 COMING EVENTS AND MEETINGS

RCAF ASSOCIATION BINGO
Every Monday 7:30 p.m.
Old Age Pension Hall
1600 Government Street
GOOD CASH PRIZES
2 DOUBLE JACKPOTS
DOOR PRIZES
GOOD NEIGHBOURS
Admission card $1.00
Extra cards 25c — 6 for $2.00
Proceeds to support Air Cadets and 800 Pacific Wing Youth Charities.

VICTORIA CHAPTER NO. 17 O.E.S. rummage sale, Thursday, November 16, 10 a.m., The Inn, 1528 Cook Street.

OLD TIME DANCE — LAKE Hill Hall, 3880 Quadra, Saturday, 9-12, $1.25. Columbian Orchestra.

16 CATERING, BANQUET and RECEPTION ROOMS

INQUIRE TODAY ABOUT OUR facilities for banquets, wedding receptions and staff parties. Plaza Restaurant, 1175 Douglas, 382-9631.

20 LOST AND FOUND

LOST: NEAR VICTOR SCHOOL, Victoria. Grey and white cat with red collar, name is "Perky." much missed pet of retarded boy. Please phone the school 383-3521 or if no reply, 384-9795.

LOST: VIEW ROYAL DISTRICT. 11-year-old beagle, light tan, white and black. Silver choke chain. Answers to "Tootsie." Child's pet. Phone 479-1139.

LOST: NEUTERED MALE CAT in Shelbourne-Mortimer area. Black striped with white. Answers to the name of Tiger, 477-4918.

FOUND: LARGE FRIENDLY, back dog, brown markings. Found near Jubilee. 598-4948.

LOST: 9X12 TENT BETWEEN Esquimalt Road and Cloverdale. 385-8018.

LOST — SEALPOINT SIAMESE Red collar and leash, Tattersal - Quadra. Reward. 383-0406.

FOUND: WHITE LONG-HAIRED male cat, Richmond Road area. 592-4417.

LOST; BROWN BORDER COLLIE cross, answers to name "Bo." Brown leather collar. 388-5977.

LOST GREYISH-GREEN SUIT jacket between Sidney and Victoria, on November 3rd. 656-4710.

LOST YOUR PET? HOMES wanted, found. SPCA. 388-6627.

HAVE YOU LOST YOUR CAT? Homes wanted. CPL. 598-5731.

LOST: STRAUSS RADIO, BROWN case, Beacon Hill Park. 477-5735.

21 MALE HELP WANTED

ADVERTISEMENTS IN THIS CLASSIFICATION MUST COMPLY WITH THE BRITISH COLUMBIA HUMAN RIGHTS ACT SEE COLUMN 1

MANAGEMENT OPPORTUNITY
Are you looking for a new career and an opportunity to earn a substantial income? Prestige position available with senior Canadian money management company. We are looking for a full time financially responsible man with management potential. If you are over 25, have business, financial or insurance experience, phone Mr. Bourque of Mr. Connor 386-8478 to arrange for a personal interview on Nov. 14 or 15.

GENTLEMEN!
Let me teach you how you can earn executive income (commission plus bonus) selling Real Estate. Just for fun call me now, you may be pleasantly surprised how easy Real Estate can be with the right teacher. Eric Saffer — Sales Training Manager, Wall and Redekop Realty Ltd., 1820 Blanshard. 386-8321.

LIMITED APPLICATIONS FOR newspaper dealer routes for after school work being taken for future openings. Must be over 13 years of age and have a bicycle. Previous newspaper experience preferred but not essential. Job would require approximately 1 hour work per day. Weekly wage. Apply to Mr. Philion, Wholesale Manager, Victoria Press, after 4:15 p.m. Mon., Tues., or Thurs., Friday.

OPENINGS AVAILABLE FOR newspaper sales work after school. If you are dependable and ambitious, you will have good opportunities for advancement. Regular guaranteed sales profits and weekly bonuses and prizes. Phone Mr. Philion, 382-3131, local 291 for appointment or call at Victoria Press Wholesale Office at 1215 Broad St. between 3 and 4 p.m.

APPLICATIONS ARE REQUESTED for the position of Chapel Organist for a funeral chapel in Victoria. Salary commensurate with qualifications and experience. Usual fringe benefits; MSA, group insurance and company pension plan. Duties to commence December 1st, 1972. Reply to Victoria Press, Box 217.

ATTENTION AUTOBODY MEN
Campbell River G.M. dealer requires good auto body men. Top salary paid on island. Good remuneration. New shop. Good working conditions. Call collect Mr. Arthur or Mr. Chant, Campbell River, 287-7124.

NEW B.C COMPANY LOOKING for a person to sell to the commercial and wholesale markets. We are looking for a person who has an aggressive personality, plus an intelligent and creative mind. Someone who is willing to work hard for a fantastic future. By appointment, 384-2842; 8:30-5:30.

CARRIERS WANTED: A FEW Colonist routes will be available soon in the Fairfield-Gonzales area. Profit in area of $50 to $60 per month average—quick and easy to do—earn your extra money for Christmas and for the future. Contact Mr. Bateman, Colonist Circulation Dept. 383-4111.

SALESMAN REQUIRED TO SELL AB Dick line of duplicating equipment and supplies, excellent career opportunity with salary and commission. Consider the possibilities in this fast growing field. Only written replies considered. J. R. Pipes Business Systems, Box 1172 Victoria.

WANTED: BOOKKEEPER DISpatcher for local firm. Familiar with "the one write system" also having some understanding of heavy equipment. Victoria Press. Box 232.

BAKER, ALL ROUND EXPERIence a must. Daytime work, 5 days a week. Apply in person (strictly no phone calls) at Mintons Bakery, 2405 Douglas.

SALESMEN TO CALL ON OR ALready calling on stores, restaurants, meat markets, etc., to sell well known quality meat line. Victoria Press Box 138.

EXPERIENCED SWIMMING pool installation and maintenance man wanted. Must know the chemistry of swimming pools. Apply Victoria Press, Box 177

EXPERIENCED PUMP MAN wanted. Must be able to size pumps for wells, install and repair most makes of water pumps. Apply Victoria Press, Box 177.

WANTED: 1600 SQ. FEET of cement laid. Prices either material and labour or labour only. VICTORIA JEEP 597 HILLSIDE AVE.

TRAINEE AUTO MECHANIC REquired. Steady work to right man. State age and experience to Victoria Press, Box 187.

CARPENTERS
Rough and finish carpenters for full time employment. 386-0130 weekdays 9-10 a.m. and 7-8 p.m.

EXPERIENCED PARTSMAN REquired by large truck manufacturer. Reply stating age and experience to Victoria Press, Box 207.

21 MALE HELP WANTED

PLANT SUPERINTENDENT
Local Industrial Rehabilitation Centre requires an experienced Plant Superintendent to direct the day to day production of a modern plant employing over 100 people.
QUALIFICATIONS:
1—Considerable experience required in the planning of industrial operations and in the assignment and management of people.
2—Candidates must have had at least 10 years of practical experience in an electrical or mechanical production setting.
3—At least 10-years experience in industry or in the Services at the Supervisory and Management level.
4—Must have had recent industrial experience and have an up-to-date knowledge of health and safety regulations.
5—Must be fully conversant with technical specifications, blueprints, quality control, and work measurement techniques.
SALARY:
Approximately $750 per month to a suitably qualified experienced person.
APPLICATIONS:
Please submit written application giving full details of qualifications and experience to Box 221, Victoria Press, not later than 30 November, 1972.

MAINTENANCE SUPERINTENDENT
To be responsible for a maintenance department of approximately 130 people in a 2-machine 800T-D Pulp and Paper Mill. The responsibilities cover capital project crews, all mechanical electrical, instruments and other maintenance trades, maintenance cost, maintenance egineering, etc.
The existing organization is oriented towards using the latest techniques, such as vibration analysis, preventive maintenance and other forms of technology and systems.
The candidate should be a Mechanical Engineer or equivalent with several years of related experience in the Pulp and Paper Industry.
Our company has an Industrial complex that includes a craft pulp and paper mill, a sister craft pulp mill, two woodrooms, and a chemical plant, all located 6 miles from the centre of Prince George.
We offer a competitive salary, subsidized medical and insurance coverage, comprehensive relocation assistance for household effects and travel expenses together with the opportunity to work in a progressive management atmosphere.
Would interested applicants please submit a resume to:
PERSONNEL SUPERVISOR
PRINCE GEORGE PULP AND PAPER LIMITED
P.O. BOX 6000
Prince George, British Columbia

TOWN OF LADYSMITH
NOTICE
Applicants should be in possession position of street sweeper operator for the Town of Ladysmith.
Applicants should bbe in possession of a valid B.C. Class 3 drivers' licence, or be prepared to upgrade to Class 3.
Duties will consist of the operation of the Town's street sweeping equipment and such other work or responsibilities as may from time to time be delegated by the Works Foreman.
Applications should be in the hands of the undersigned not later than 5:00 o'clock p.m. on the 24th day of November, 1972, and be clearly marked "Application for Sweeper Operator."
Town Clerk,
Town of Ladysmith,
P.O. Box 220,
Ladysmith, B.C.

BRITISH COLUMBIA FOREST PRODUCTS LTD.
Mackenzie Division
Requires
PROTECTION OFFICERS
Immediate openings exist in this expanding forest products complex for Protection Officers.
Applicants should have an Industrial First Aid ticket and firefighting experience.
Mackenzie is a planned development community located 120 miles North of Prince George. Established in 1966, Mackenzie boasts 2 large forest products companies, a growing service industry and fine recreational facilities.
Written applications, stating age, education, present position and salary should be addressed to:
H. Jones,
Industrial Relations Department,
B.C. Forest Products Ltd.
Box 310,
Mackenzie, B.C.

IF YOU THINK YOU ARE A TOP notch front end man — Mechanical experience plus sales ability — Then perhaps you should answer this ad. You must be willing to work and carry out orders as directed. Top pay and commissions on all labour and sales. Apply personally to Westview Auto Service, Trans Canada Highway, at Tillicum.

QUALIFIED GM PARTSMAN REquired immediately, top salary and fringe benefits. Apply in own handwriting with complete resume and phone number to Chatwin Motors Ltd., Box 1040, Port Alberni, B.C.

WANTED: FULL TIME GARdener. Fully qualified and experienced in all aspects of garden care. Approximately 3-5 days a week. Top hourly wage to right man. Must have excellent references. Victoria Press Box 133.

EXPERIENCED OUTBOARD MEchanic, must have at least 5 years experience on Evinrude, Johnson and Mercury. Top wages, steady work. All replies confidential. Apply Victoria Press Box 190.

WAREHOUSE EMPLOYEES TO receive and ship merchandise. 40-hour week. Advise salary required, age, marital status and experience in own handwriting to Victoria Press, Box 215.

TIP TOP WAREHOUSE STORE has full-time opening for an experienced men's wear salesman. Full company benefits. Apply in person to Mr. Bob Innes, 1412 Douglas Street.

FULLY EXPERIENCED FLOOR cleaners for commercial floor cleaning company. Permanent position, top wages paid, apply Bob's Janitorial Service, 27 Dallas Road.

FULLY QUALIFIED SERVICE station attendant. Reply in own handwriting stating age, experience and wages expected. Victoria Press, Box 205.

REQUIRED IMMEDIATELY, EXperienced carpenter-finisher, used to apartment work, steady employment for right man. Phone 388-4113; after 7 p.m., 658-8853.

THOMAS PLIMLEY LTD. REquires automotive parts salesman. Salary and commission. Full company benefits. Apply J. Phillips, Parts Manager, 1010 Yates.

FREE SUITE FOR HANDYMAN and repair work in new block. 385-0611, 592-7678.

ESTIMATES WANTED FROM sub-trades on new house. See builder on job at 176 Obed.

FREE SUITE FOR APARTMENT light cleaning work. 385-0611, 592-7678.

BARBER FOR SHOPPING centre shop. Day phone 382-0633, nights 384-7329.

WANTED: EXPERIENCED drapery rod installation man for part-time work. Phone 385-0991.

EXPERIENCED PLUMBER REquired in Sidney. Phone 656-1811.

21 MALE HELP WANTED

JOURNEYMAN ELECTRICAL WINDER
required to fill vacancy in our Electric Shops. Experience in rewinding, repair, overhaul and maintenance of large generating and distribution equipment desirable. Please submit resume stating qualifications and work experience to:
Personnel Services Dept.
B. C. Hydro and Power Authority
970 Burrard Street,
VANCOUVER 1, B.C.

JOURNEYMAN TAPERS WANTed. Union rates paid. 383-9911.

25 MALE OR FEMALE HELP WANTED

ADVERTISEMENTS IN THIS CLASSIFICATION MUST COMPLY WITH THE BRITISH COLUMBIA HUMAN RIGHTS ACT SEE COLUMN 1

LICENSED REALTORS
Owing to staff transfers to other parts of B.C. there are vacancies for 4 REALTORS in this centrally located office, which is open and staffed EVERY weekday evening and all day Saturday. No PARKING problem! Join the team which now includes A. E. LEPAGE, BOULTBEE SWEET, and BELL-IRVING. Coast-to-coast referral service. COME IN and see us at—the HILLSIDE SHOPPING CENTRE or phone
DEREK RAYNER
386-1341
A. E. LEPAGE WESTERN LTD.
(1686 HILLSIDE AVE.)

STEP UP TO A BETTER FUTURE
Do you want financial security and independence? Let me show you how you can earn thousands of dollars selling Real Estate. An interview today could change your entire future. If selected you will be given complete on-the-job training in a program which is considered one of the best in the Real Estate industry, including field work, study courses, as well as formal schooling. Through this program men and women without any prior experience have become successful sales people. For further information and an interview call Eric Saffer, recruiting and sales training manager, Wall and Redekop Realty Ltd., 1820 Blanshard Street, 386-8321.

"REALTORS"
JACK MEARS
OAK BAY REALTY LTD.
is still expanding and we have space available in both out Downtown and Oak Bay Offices. We offer an excellent commission split plus bonuses, non-competitive, highly trained and considerate management. Congenial colleagues. For a confidential interview call:
JACK MEARS 598-3321
GEORGE BLACKBURN 386-2291
JACK MEARS
OAK BAY REALTY LTD.

A BETTER LIFE
A good, secure future can be yours. Our firm combines hard work with a sincere wish to serve the public. We can, and will help you make a better than average income. Our program includes regular tutoring while studying, and organized assistance in the field when studies are completed. Be sure to check our commission split and numerous benefits before you make a decision.
FOR A CONFIDENTIAL INTERVIEW
CALL 388-6231
ISLAND PACIFIC REALTY
3200 Quadra

ARE YOU A PERSON THAT HAS dreamed of having the security of being your own boss, yet never had the chance of the capital? We are now expanding our territory to include Vancouver Island. No franchise fees, no blue sky. Start your own family business in your spare time. We will train you to build it to full time. Age, background or sex immaterial. Desire, ambition and willingness to learn is essential. We will be holding interviews shortly in your area. Send a brief resume including marital status and telephone number to Victoria Press, Box 194.

REAL ESTATE
Would you like the challenge of a rewarding career with better than average earnings? Why not call for full particulars now, you may be pleasantly surprised how rewarding a Real Estate career can be for a reliable and energetic person. Call F. Marshall today for a confidential interview. You may be the one selected for the next pre-licensing course.
DOUGLAS REALTY LTD.
12 Centennial Square
Phone 385-8784

CAREER OPPORTUNITY
If you are looking for independence with earnings limted only to your own efforts, why not consider a career in real estate? For information re our generous commission split with a most attractive incentive bonus call ELLWOOD NAULT, at 385-5741 or 385-4150 OLYMPIC REALTY LTD.

WANTED FOR MONTH OF DEcember 1972, vehicles and drivers for delivery of parcel post items in the Greater Victoria area. Payment on a per item basis. Apply in writing to Post Master Victoria, B.C. before November 18, 1972. Include phone number.

REQUIRED FOR INCOME TAX season, on a full-time or part-time basis. Must have previous income tax experience. Will be trained in basics of new legislation. Send resume to Mann, Moulson, Le Marquand and Co., Ste. 912—1175 Douglas, Victoria.

WANTED EXPERIENCED SALES person to estimate on drapes, rods and furniture, for a well established business. Good wages and steady employment to right person. Must have own car. Please reply with age and experience to Victoria Press, Box 210.

OPENINGS FOR SALESCLERKS to sell hardware 5 days a week, Monday through Friday. Reply in own handwriting giving age, experience, marital status and salary required to Victoria Press, Box 214.

GOOD PIANO-ACCORDION OR organ player for 3 hours on evenings, 3 nights a week wanted for first class restaurant in Greater Victoria area. Please write to P.O. Box 564 Victoria or telephone 383-6713.

ACCOUNTANT
Required by firm of chartered accountants. Preference will be given to applicants with experience in public practice. Please reply to Victoria Press, Box 219.

WANTED—MIDDLE AGED COUple for caretaking duties. In large apartment. Excellent wages and others employed. Victoria Press. Box 224.

POSITION OPEN FOR ORGANIST and choirmaster. Applications, stating qualifications to be sent to, St. Matthias Anglican Church, 600 Richmond Avenue, Victoria, B.C.

EXPERIENCED CARETAKING couple required for 56 suite apartment. References required. Gardening, minor maintenance and renting. Victoria Press, Box 140

RESIDENT CARETAKER FOR new 44 suite apartment. 385-0611, 592-7678.

SELL IT FAST WITH A CLASSIFIED AD 386-2121

26 FEMALE HELP WANTED

ADVERTISEMENTS IN THIS CLASSIFICATION MUST COMPLY WITH THE BRITISH COLUMBIA HUMAN RIGHTS ACT SEE COLUMN 1

UNIVERSITY OF VICTORIA
requires
Part-time Secretary
to assume secretarial responsibilities for departmental office. Duties include shorthand; typing from handwritten or typed copy in Russian or other foreign language; library ordering, taking messages, filing and related tasks. Qualifications include high school graduation, plus 3 years secretarial experience; ability to type 60 w.p.m. in both Russian and English on electric and manual machines; shorthand 80 w.p.m.
Hours of work: 9 a.m.-1 p.m., Monday thru Friday.
Salary range: $289-$351 per month.
Please apply to Personnel Services, Building L, University of Victoria, before November 17, 1972.

REGISTERED NURSES
Lower Mainland Regional Correctional Centre, Burnaby. On a rotating shift basis, to assist in the Medical Treatment Program; work will include both correctional and nursing duties. Requires registration or eligible in the RNABC and preferably some experience in Psychiatric Nursing and/or counselling. $652-$817. Obtain applications from the CIVIL SERVICE COMMISSION OF BRITISH COLUMBIA, Valleyview Lodge, ESSONDALE, and return by November 22, 1972. COMPETITION No. 72:1373.

LADIES!
Let me teach and show you how you can earn executive income (commission plus bonus) selling Real Estate. Just for fun call me now, you may be pleasantly surprised how easy Real Estate can be with the right teacher. Eric Saffer — Sales Training Manager, Wall and Redekop Realty Ltd., 1820 Blanshard, 386-8321.

GIRL FRIDAY
Enjoy variety, bookkeeping plus good typing skills and previous office background. This congenial downtown firm is awaiting your talents. Salary $450.
DRAKE PERSONNEL
895 Fort St. 385-3425
"Never a fee to an applicant"

SIMPSONS-SEARS
REQUIRES
HAIRSTYLIST
Full-time hairstylist required. Must be experienced. Phone for interview. Simpsons-Sears, LYRIC Beauty Salon, 388-9111.

NEEDED, BRIGHT, PLEASANT lady with trust company or similar experience. Posting machine knowledge an advantage. A challenging position for the right person. Write giving resume and references to Victoria Press, Box 191.

WANTED: HOUSEKEEPER TO take full charge of private home. Must be good cook for period from December 15-January 31. Pay $450.00. If satisfactory will consider permanent employment. Live in preferred. Victorit Press, Box 133.

CAPABLE HOUSEKEEPER WHO would enjoy maintaining a good home. Well-known retired executive of some means with modern penthouse apartment requires live-in homemaker under 60. Starting salary $200 plus board and room. Permanent. 385-8554.

REGISTERED OR GRADUATE nurse for full-time day shift in large private hospital. Apply in person to the matron. Richmond Heights Private Hospital, 3690 Richmond Road.

RECEPTIONIST OPPORTUNITY for ambitious person with sales skills and attractive personality for leading department store beauty salon. 382-7141, local 249.

DENTAL ASSISTANT FOR OFfice in Royal Oak area. Experience an advantage but not essential. State age and salary expected. Reply Victoria Press. Box 230.

PART-TIME BOOKKEEPER-GIRL Friday, to do bookkeeping and general office work for small business. Two afternoons per week, start. Victoria Press Box 223.

RECEPTIONIST - STENO REquired. Typing and shorthand. 5-day week, usual fringe benefits. Interviews by appointment only. A. Bernard and Co. Ltd. 384-9335.

TYPIST - RECEPTIONIST

36 BUSINESS SERVICES AND DIRECTORY

Carpenters

INTERIOR AND EXTERIOR renovations, custom cabinets, ceramic tile, floor laying, carpeting, wood panelling, drywall, rumpus rooms, carports, framing, stairs, etc. Free estimates $4.50 hourly or contracts. 388-9646.

BILT RITE CONSTRUCTION For all your home repairs, additions, etc. All work guaranteed. Call John, 384-6969 or 592-9527, after 5 p.m.

G. C. LUNEY
Alterations, repairs, additions. Estimates 477-8470 after 4

D. A. SMITH
Remodelling, renovations or general repairs. Free estimates. 386-8002.

QUALITY WORK AT REASONable rates. Additions, renovations. Estimates, plans. Glover, 656-3745.

CARPORTS, SUNDECKS, REC rooms, additions, small repairs. 477-8543 after 6.

RENOVATIONS, ADDITIONS, framing, finishing, cabinets. By hour or contract. 478-6267.

EXPERT CARPENTRY WORK at reasonable prices. Additions, alterations, fences and cabinet work. Phone Dave at 385-4921.

KITCHEN CABINETS, VANITIES, very reasonable. Phone 652-2587.

SMALL JOBS MY SPECIALTY Howie 478-6705, 478-2633

FRAMING, ADDITIONS, RENOvating estimates, 479-6980 after 6.

Carpet Cleaning

J. AND C. CARPET CLEANING Pre-Christmas special, save 25% on all carpet cleaning now till Dec. 24. Example: 9x12 Reg. $11, now only $8.25 Free estimates, free pickup and delivery. Please phone 386-9103.

ON-THE-SPOT Shampooing, commercial or residential. Low rates. Phone after 3 p.m., 598-3404.

NEW WAY RUG AND UPHOLstery cleaners. Phone 385-7479.

Carpets and Linoleum

PROPYLON HARDTWIST Four colors Special $9.30 sq. yd. LUXURIOUS NYLON SHAG Now Only $10.95 Sq. Yd. NYLON PLUSH Only $3.95 Sq. Yd. HOURIGAN'S CARPETS AND LINOS LTD. 715 PANDORA AVE. 386-2401

CARPET TREND
Carpeting and lines all types sold and installed for less 185 Langford 386-7501

PARKER JOHNSTON LTD. 1314 Broad Street 382-9181

Cement

WEST COAST CEMENT FINISHING 388-6960

GERDA CEMENT FINISHING. Basements, sidewalks, driveways, etc.: 479-4756.

DRAINS — CEMENT — SEWERS 384-8306 Frank Politano 383-3495

ALL VAN ISLE CEMENT Finishing Ltd. All types. 383-6508.

Chimney Cleaning

COMPLETE CLEANING OF chimney, furnace and vents. Reasonable rates. 385-4131.

Cleanup Services

LET ME CLEAN YOUR YARD, basement, garage and attic for the usuable articles or bottles or anything you wish to pay me with. I also do excellent gardening, landscaping, tree and hedge trimming. Car removal, house painting, roofing, and general maintenance. Gutter work, residential and commercial daily and weekly disposal service. Also will buy any article of use. Will move anything anywhere for very low fee. No charge for distance. Call "Ollie." 385-1661.

PROMPT AND EFFICIENT cleaning of yards, leaves, gutters, window cleaning and hauling away of miscellaneous debris. Call Larry, 388-6373 after 6 p.m., 382-4627.

A. G. PERSONAL CLEAN-UP Vacant houses, halls, storage sheds, cleaned or vacuumed. Service Station pickup and all types rubbish hauled. Contracts invited. 479-4067 after 6, 388-5717 anytime.

NO CHARGE AND UP Two young responsible men have large truck. Basement, attics, composts, etc. Very reasonable Bob's, 386-2451 anytime.

A-1 CLEAN UP SERVICE General cleaning, hauling inside and out. Building and all repairs. Trees pruned. Satisfaction guaranteed. 382-0438.

SERVEWELL SERVICES. DROP-A-BOX You fill it, or 1-ton or 3-ton truck. Rick O'Dell, 479-2858, 479-2861.

$3.50 AND UP Specializing in small jobs. 386-7316

ALLANSON'S EMPHASIZES quality and prompt service. Call us anytime, 386-0322.

MAN WITH LARGE TRUCK TO clean up yards, basements. Phone 384-9745.

MAN WITH PICK-UP, SMALL clean-ups, anytime. 478-7908.

HALF-TON TRUCK READY TO work. Reasonable rates. 383-3577.

Contractors

FEATURE KITCHEN and Home Improvement Centre 2610 DOUGLAS ST.
Vanc. Island's only EXCLUSIVE kitchen and REMODELING CENTRE
Additions, renovations kitchens, vanities. FREE ESTIMATES
LET US design your home improvement needs to fit your budget. PHONE 385-4921.

SIMPSONS-SEARS CITATION KITCHEN CABINETS Let our planning and design experts plan your "Dream Kitchen" Superbly crafted cabinets in luxurious hardwood finishes. Phone for free no-obligation estimate. When you remodel rely on the experts at SIMPSONS-SEARS 388-9111

ATTRACTIVE AND PRACTICAL. Remodel your bathroom and kitchen cupboards with easy-to-care-for arborite. Days, 477-5114; evenings, 382-9022 or 592-1482.

DO IT BEFORE IT'S TOO LATE. Johnny On The Spot. Gutters, painting, roofing. No job too small. All work guaranteed. Free estimates. 384-8413; 598-2265.

WHEATON CONSTRUCTION LTD. Design, Build and Renovate 382-2159

DESIGN—RENOVATIONS 382-3421 Pacific Coast Insulation and Roofing Co. Ltd.

Alterations—Repairs—Cabinets WILLIAMS, BRAY AND WILLIAMS LTD. 853 CORMORANT ST. 386-7741

COULTER AND ASSOCIATES CONSTRUCTION LTD. Complete building service. Free estimates. Office. 386-1636.

W. CAMPBELL LTD. General Contractors Building Consultants 479-3904

FARMER CONSTRUCTION Design — Renovations 388-5121

FRAMING, RENOVATIONS, ADditions, kitchens and repairs. Phone Alright Builders. 479-1160.

FRAMING, FINISHING, ALTERations, kitchen cabinets. 388-5639.

FRAMING HOUSES AND SMALL apartments. Phone 383-9985.

36 BUSINESS SERVICES AND DIRECTORY

Drain Tile Service

DRAIN TILES CLEANED, REpaired or replaced. Wet basement? Free estimates. Phone anytime, 382-4831.

DRAINS CLEANED AND REpaired. Free estimates. 479-7945.

Dressmaking

BRIDAL RENTALS, COSTUMES, formals, dressmaking. 28 Burnside W 385-1542 Fashion Craft Shop.

ANN'S DRESSMAKING. SPECIALizing in alterations, hems, $1.50 up. 386-9466.

Drywall

PACIFIC DRYWALL CO. Phone 383-7820 anytime

Electrical Contractors

RESIDENTIAL REWIRING Electric heating, appliances installed. Hydro financing. BUCKLE ELECTRIC 479-3941 385-8082

J & H ELECTRIC Rewiring, electric heating, appliance connection. 17 years experience. Free estimates. 479-3222

McCOY ELECTRIC New and Older Homes Rewiring Expert—Electric Heating 386-0822 or 479-7561 Eves.

OLDER HOMES REWIRED—NO down payment. We finance through B.C. Hydro Plan. EDDY'S ELECTRIC — 385-7666

Fencing

CHAIN LINK FENCING — Free Estimates — SIMPSONS-SEARS 388-9111

CHAIN LINK FENCING D.D.P. ENTERPRISES—383-1312

PACIFIC FENCING, 592-4161 Screen block—Chain link—Wood

Flooring and Sanding

JIM DUNCAN Floor sanding and refinishing, exp. 386-1309 anytime.

Furniture Refinishing

BEDROOM-DINING ROOM suites. Pianos. 383-5521, Alpha Finishers Ltd., Eves., 385-3519.

ANTIQUES SPECIALTY, FURNIture finishing and repairs. 478-7490.

Gardening

A. G. PERSONAL CLEANUP SERVICE: GARDEN AND LAWN MAINTENANCE Rockeries rearranged, leaves raked, lawns planted. Pruning fruit trees or ornamental shrubs. Contracts invited. All rubbish hauled away or burned. 479-4067 after 6 or 388-5717 anytime.

"BRENTA GROWERS" Excellent workmanship offered in complete garden maintenance, fall and spring clean ups, re-arrangements and tree services by professionally trained and for many years experienced landscape-gardener. Reasonable prices plus satisfaction. 652-2881 (24 hours).

WANTED: FULL TIME GARdener. Fully qualified and experienced in all aspects of garden care. Approximately 3-5 days a week. Top hourly wage to right man. Must have excellent references. Victoria Press, Box 133.

HARVEY'S LANDSCAPING AND garden Service. New lawns, rotovating, power raking, Aerating, pruning, etc. Mr. Fong. 479-7078.

LICENSED GARDENER Clean-up, pruning, etc. Gardening by contract G. BARTA 479-3900

KEN'S LAWN AND GARDEN Care. Yard maintenance, fall cleanup, landscaping. 479-3773.

VAN HUET GARDEN MAINTEnance, power raking, aerating, clean-up. 383-8560.

EXPERIENCED GARDENER FOR pruning and garden clean-up. 383-8363.

"ENGLISH GARDENER" 20 years experience — full maintenance. Fall clean-up. 383-6692.

FRANK'S GENERAL GARDENing and pruning, 477-6661

Gutter Cleaning and Repairs

5" CONTINUOUS ALUMINUM Gutter In Baked Enamel "We make it!" Insist on 5", you pay no more. Takes care of itself for 20 years. "Easy terms." B.C. Aluminum, 479-3232

GUTTERING Use our 20-year guaranteed white aluminum guttering. SIMPSONS-SEARS 388-9111

FREE ESTIMATES—WILL clean or repair gutters, drain tiles, etc. A. G. Personal Clean-Up Service. 479-4067 after 6, 388-5717 anytime.

— SKYLINE — Seamless Metal Gutters Ltd. Aluminum 5" continuous gutters. Free estimates 382-8807

CLEAN, REPAIR, REPLACE gutters. Roofing, down pipes and drain tile. Wet basement? Free estimates. Phone anytime 382-4831.

GUTTER CLEANED AND REpaired, down pipes replaced. Free estimates on new gutter and roofing. All work guaranteed. 598-4551.

GUTTERS CLEANED AND REpaired. Free estimates. 479-7945.

Landscaping

"BRENTA GROWERS" Outstanding workmannhip in all phases of landscape construction. Reasonable prices. 652-2881 (24 hours).

ROCKWALLS; ALL TYPES OF landscaping. Contracts invited. A. G. Personal Clean-Up Service. 479-4067 after 6, 388-5717 anytime.

BARKER LANDSCAPING Rock Work, patios, etc. Lawn specialists. Terms. 382-8323.

SALEM GROWERS LTD. 652-2973 652-3318

Masonry

VIC AND MARTINS Stone Masons and Landscaping We have on stockpile 5,000 sq. ft of Mexican driftstone, sugar-stone, brown-stone, etc. SPECIAL PRICE for over 200 sq. ft. We also specialize in fireplaces 383-7461.

BRICK WORK, STONE MASONry. All types of retaining walls. Repairs. Reasonably priced. 383-7751.

ALL KINDS OF MASONRY AND stonework, very reasonable. 386-0734

FIREPLACES AND REPAIRS, tile, slate, marble, brick and stone work. Sickes Masonry, 479-7348.

STONEHENGE MASONARY, SPEcializing in rockwork. Very reasonable. 386-0419 or 478-3730.

FIREPLACES, CHIMNEYS AND repairs. Ron Henson, 478-1557.

BENITO BROS. MASONRY AND stonework. Reasonable. 477-4434.

Moving

INSURED FURNITURE VANS 2 experienced men Prices you can afford Save-Way Movers 382-3340 or 478-3964

R AND M MOVERS. MOVING and delivering. Weekdays and weekends. Low rate and free estimates. 386-2397.

SMALL MOVING AND CARTage. Reasonable rates. 383-3577.

Painters and Decorators

TED HILL-TOUT A complete decorating service, interior and exterior — spray or brush — papering — store — terms. For careful work at reasonable prices, please call 598-4012.

WEBB AND SON 384-6827 — Paperhanging, painting. Quick, clean, reliable. First-class workmanship. 30 years' experience Victoria. Terms if desired.

PAINTING AND DECORATING Reasonable rates. Satisfaction guaranteed. Terms. 382-7865, 479-2473.

NON UNION Professional painters will paint your home inside or out at the lowest rates available. 479-7729.

EXTERIOR AND INTERIOR Special low prices. For clean job. Phone Douglas, 477-5207.

D. MCLEAN AND SONS Interior. Exterior. High quality — low price. Free estimates. 592-3490.

CARL ANDRIESSEN Experienced Dutch Painter Low Prices — 592-4033

PAPER HANGING, PAINTING. Tommy Harker, 383-3474.

YOUR HEALTH: Dr. Walter Alvarez

Abdominal Epilepsy

I was happy to read an article on abdominal epilepsy in the Journal of the AMA by Drs. R. B. Babb and P. B. Eckman, of the famous Palo Alto Medical Clinic inPalo Alto, Calif. I am glad to see this disease described, because so commonly it is not diagnosed as it should be by doctors who never heard of it when they were in college. What is meant by the term abdominal epilepsy? Drs. Rabb and Eckman say that it consists of intermittent spells of abdominal pain, nausea and vomiting.

Most of us doctors stick to the training we got in college, and some of us are inclined to believe that all epilepsy is associated with convulsions, a fall to the ground, and then perhaps a half-hour of sleep.

Actually, great leaders in the study of epilepsy, like my dear friend in Chicago, Dr. Frederic Gibbs, and years ago that famous epileptologist of Harvard, Dr. Stanley Cobb, have told us many times that for every epileptic an expert sees with convulsions, he sees at least 10 epileptics with no history of convulsions, but with the typically irregular tiny electric waves running through the brain.

Because very few doctors know of, or have read, what the great epileptologists have told us about non-convulsive or abdominal epilepsy, its frequency, and the routine failure of most doctors to recognize it, it is seldom diagnosed.

I just published a book, "Nerves in Collision" (Pyramid, New York, 1972), in which I describe what happened to 274 of the many patients whom I saw who had suffered with very distressing forms of nervousness, and various abdominal symptoms and pains.

These patients had been told either that they had "just nerves" or that their abdominal troubles should be treated by having their appendix or their gallbladder removed. Naturally, with the operation, they did not get relief because their trouble was coming out of their brain.

Dr. Gibbs assures me that if symptoms other than convulsions are recognized as being symptoms of non-convulsive epilepsy, they can be relieved with an anti-convulsive drug. Some epileptic symptoms are violent temper, horrible nightmares, spells of depression, spells of "the shakes" or "the jerks," spells of confusion, little blackouts, or brief spells when the person is "out" or "dreamy" and cannot talk.

TV PROGRAM LISTINGS

EVENING

CBUT—2 Vancouver | KOMO—4 Seattle | KING—5 Victoria | CHEK—6 Seattle | KIRO—7 Seattle | CHAN—8 Vancouver | KCTS—9 Seattle | KTNT—11 Tacoma | KVOS—12 Bellingham | KTVW—13 Tacoma

6 P.M.
2—Klahanie
4—News
5—News
6—News
7—News
8—News
9—Hodgepodge Lodge
11—Jeannie
12—To Tell the Truth
13—Name of the Game

6:30 P.M.
2—Hourglass
4—News
5—News
6—News
7—News
8—News
9—Young Musical Artists
11—That Girl
12—News
13—Name of the Game

7 P.M.
2—Hourglass
4—NFL: Cleveland - San Diego
5—Truth or Consequences
6—Room 222
7—Audubon Theatre
8—Doris Day
9—Consultation
11—Beverly Hillbillies
12—Hee Haw
13—Name of the Game

7:30 P.M.
2—Irish Rovers
4—Football continued
5—Parent Game
6—Adam-12
7—Young Dr. Kildare
8—Rollin'
9—Beautiful Machine
11—What's My Line
12—Hee Haw
13—Movie: Destiny of a Spy

8 P.M.
2—Partridge Family
4—Football continued
5—Laugh-In
6—Partridge Family
8—Odd Couple
9—Documentary Special
11—Dragnet
12—Gunsmoke
13—Movie continued

8:30 P.M.
2—Cannon
4—Football continued
5—Laugh-In
6—Cannon
7—Gunsmoke
8—Medical Centre
9—Special continued
11—Merv Griffin
12—Gunsmoke
13—Movie continued

9 P.M.
2—Cannon continued
4—Football continued
5—Movie: Giant (Part 2)
6—Cannon continued
7—Here's Lucy
8—Medical Centre continued
9—Special continued
11—Merv Griffin
12—Lucy Show
13—Movie continued

9:30 P.M.
2—This Is The Law
4—Football continued
5—Movie continued
6—This Is The Law
7—Doris Day
8—Pig and Whistle
9—Scattered Showers
11—Merv Griffin
12—Journey to Unknown
13—Wrestling

10 p.m.
2—Tenth Decade — Special
4—News
5—Movie continued
6—Tenth Decade — Special
7—Bill Cosby
8—Ironside
9—Scattered Showers
11—News
12—Journey to Unknown
13—Wrestling continued

10:30 p.m.
2—Tenth Decade continued
4—Movie: Khartoum
5—Movie continued
6—Tenth Decade continued
7—Cosby continued
8—Ironside continued
11—News continued
12—Channel 12 Special
13—Ghost and Mrs. Muir

11 p.m.
2—News
4—Movie continued
5—News
6—News
7—News
8—News
11—Untouchables
12—Rifleman
13—Virginian

11:30 p.m.
2—Movie: She Couldn't Say No
4—Movie continued
5—Johnny Carson
6—News
7—Movie: Cruel Sea
8—News
11—Untouchables
12—Movie: Cruel Sea
13—Virginian continued

12 midnight
2—Movie continued
4—Movie continued
5—Johnny Carson
6—Movie: Journey to 7th Planet
7—Movie continued
8—Movie: Teacher's Pet
9—Special continued
11—News
12—Movie continued
13—Virginian continued

12:30 a.m.
2—Movie continued
4—Movie continued
5—Johnny Carson
6—Movie continued
7—Movie continued
8—Movie continued
12—Movie continued
13—Movie: The Strange One

ALL TIMES ARE LOCAL

CHANNELS RESERVE RIGHT TO MAKE LAST-MINUTE CHANGES

EARLY TUESDAY

8 a.m.
4—It's Your Bet
5—Today
6—Canada A.M.
7—J. P. Patches
8—Canada A.M.
12—Frisky Frolics

8:30 a.m.
4—This Morning
5—Today
6—Good Morning
7—Captain Kangaroo
8—Good Morning
12—Captain Kangaroo

9 a.m.
4—This Morning
5—Dinah Shore
6—Yoga
7—News
8—Yoga
9—Sounds; Spanish
11—Garner Ted Armstrong
12—Jokers Wild
13—Three Stooges; Joyce Brothers

9:30 a.m.
2—Mr. Dressup
4—Movie: Pride of the Bluegrass
5—Concentration
6—Mr. Dressup
7—News
8—Trouble With Tracy
9—People, Art
11—Price Is Right
12—Price Is Right
13—Project 13

10 a.m.
2—Canadian Schools
4—Move continued
5—Sale of the Century
6—Canadian Schools
7—Gambit
8—Eye Bet
9—Electric Company
11—Jack Lalanne
12—Gambit
13—Project 13

10:30 a.m.
2—Giant; Chez Helene
4—Movie continued
5—Hollywood Squares
6—Giant; Chez Helene
7—Love of Life
8—Family Affair
9—Art Cart; Music
11—New Zoo Revue
12—Love of Life
13—Project 13

11 a.m.
2—Sesame Street
4—Not for Women Only
5—Jeopardy
6—Ed Allen
7—Where the Heart Is
8—Jean Cannem
9—Shadowtime; Music
11—Romper Room
12—Where the Heart Is
13—Stump the Stars

11:30 a.m.
2—Sesame Street
4—Bewitched
5—Who, What or Where
6—Hogan's Heroes
7—Search For Tomorrow
8—Jean Cannem
9—Sesame Street
11—Romper Room
12—Search For Tomorrow
13—Joanne Carson's VIPs

12 noon
2—Luncheon Date
4—Password
5—Take Time
6—Noon Show
7—News
8—News; Pete's Place
9—Sesame Street
11—Three on a Match
12—Merv Griffin
13—Movie: Storm Centre

12:30
2—Luncheon Date
4—Split Second
5—Take Time
6—Movie: The Killing Game (12:45)
7—As The World Turns
8—Movie: The Killing Game (12:45)
9—Telecourse
11—Days of Our Lives
12—Merv Griffin
13—Movie continued

1 p.m.
2—Bob Switzer
4—All My Children
5—Doctors
6—Movie continued
7—Guiding Light
8—Movie continued
9—Music Lessons
11—Galloping Gourmet
12—Merv Griffin
13—Movie continued

1:30 p.m.
2—Galloping Gourmet
4—Let's Make a Deal
5—Another World
6—Movie continued
7—Edge of Night
9—Worlds; Spanish
11—The Saint
12—That Girl
13—Movie continued

2 p.m.
2—Paul Bernard
4—Newlywed Game
5—Return to Peyton Place
6—Movie continued
7—Many Splendored Thing
8—Movie continued
9—Images, Families
11—Saint continued
12—Many Splendored Thing
13—Fugitive

2:30 p.m.
2—B.C. Legislature Opening
4—Dating Game
5—Somerset
6—Victoria Scene
7—Secret Storm
8—Somerset
9—Ripples
11—Don St. Thomas
12—Secret Storm
13—Fugitive

3 p.m.
2—Take 30
4—General Hospital
5—Mike Douglas
6—Take 30
7—Family Affair
8—Another World
9—Hatha Yoga
11—Jonny Quest
12—It's Your Bet
13—Three Stooges

3:30 p.m.
2—Edge of Night
4—One Life to Live
5—Mike Douglas continued
6—Edge of Night
7—Green Acres
8—What's the Good Word?
9—Schools Special
11—Brakeman Bill
12—What's My Line?
13—Superman

4 p.m.
2—Family Court
4—Love, American Style
5—Movie: Harper (Part 2)
6—Family Court
7—Movie: Bedtime Story
8—Anything You Can Do
9—Sesame Street
11—Flintstones
12—Funorama
13—Tony Visco Show

4:30 p.m.
2—Drop-In
4—Ponderosa
5—Movie continued
6—Drop-In
7—Movie continued
8—Flintstones
9—Sesame Street
11—Gentle Ben
12—Journey to Centre of Earth
13—Tony Visco continued

5 p.m.
2—Alphabet Soup
4—Ponderosa continued
5—Movie continued
6—Beat The Clock
7—Movie continued
8—Beat the Clock
9—Mister Rogers
11—Gilligan's Island
12—My Favorite Martian
13—Tony Visco continued

5:30 p.m.
2—Get Smart
4—News
5—News
6—News
7—Movie continued
8—Hogan's Heroes
9—Electric Company
11—Eddie's Father
12—Truth or Consequences
13—F Troop

RADIO LOG

AM Stations—Victoria: CJVI, 900; CFAX, 1070; CKDA, 1220; Vancouver: CJOR, 600; CBU, 690; CKNX, 980; CKWX, 1130; CHQM, 1320; CKVN, 1410. Seattle: KIRO, 710; KOMO, 1000; KING, 1090. Bellingham: KARI, 550. Port Angeles: KONP, 1450.

FM Stations—Victoria: CFMS, 98.5; Vancouver: CKLG, 96.3; CFQM, 103.5; CBC, 105.7; CBUF, 97.7 (French—6 a.m. to 1 a.m.). Seattle: KLXI, 95.7; KLSN, 96.5; KING, 98.1; KIRO, 100.7; KETO, 101.5. Tacoma: KTNT, 93.7; KLAY, 106.1. Edmonds: KBIQ, 105.3. Bellingham: KERL, 104.3.

Most stations broadcast news bulletins on the hour and on the half-hour at early morning and evening peak periods.

Major Newscasts: CBC-FM, 7 a.m.: BBC News, Monday to Saturday: National news: CFAX, CKDA and CJVI, 8 a.m., 12 noon (noon report), 5:30 p.m. (news hour); Saturday and Sunday, 8 a.m., 12:30 p.m., 6 p.m. and 10 p.m.

TIMES GOOD MUSIC HOUR

8 P.M. — CJVI

The Swan of Tuonels-Sibelius; The Boys of the Old Brigade, Peter Dawson; Boots, Roses of Picardy, Peter Dawson; No Other Love, Me and Juliet; Bali Ha'i—South Pacific; Hello Young Lovers—King and I; Music from the Vagabond King.

DENNIS THE MENACE

"I'LL SURE BE GLAD WHEN MRS. WILSON GETS BACK, SHE'D NEVER RUN OUT OF ROOT BEER!"

CROSSWORD by Eugene Sheffer

ACROSS
1. Oriental coin
4. Pagan deity
8. What pitchers want
12. Before
13. Ibsen's "doll"
14. Peter or Ivan
15. Norwegian statesman
16. Dutch painter
18. Wild
20. Scotch river
21. Strong cord
24. Expunge
28. Famous illustrator
32. Cross over
33. Entire amount
34. Merchant's goal
36. Social insect
37. Thick slice
39. Mona Lisa artist
41. Of the Pope
43. Social climber, for one
44. Hawaiian hawks
46. German river
50. American painter
55. Miss Arden
56. Comfort
57. Preposition
58. Spanish aunt
59. Meadows
60. Newest frontier
61. The Jungfrau

DOWN
1. Ego
2. Large lake
3. Poet's word
4. Influxes
5. June bug
6. Money of account
7. Disembark
8. Additional ones
9. Home of the brave (abbr.)
10. Dancer's cymbals
11. Upperclassmen (abbr.)
17. Bishopric
19. Sacred vessel
22. Ring
23. Else (obs. var.)
25. Armadillo
26. Well-known author
27. Within: comb. form
28. Grate
29. Wide-mouthed jar
30. Applaud
31. Former Spanish kingdom
35. Highest peak in Wales
38. Middle of LBJ
40. Honest man
42. Fate
45. Use the pool
47. Bristle
48. Wicked
49. Harvest
50. Jellylike substance
51. Scottish explorer
52. Biblical king
53. Ass: comb. form
54. Oklahoma Indian

Average time of solution: 27 min.

M	A	T	E		C	A	B		N	E	A	R
I	D	O	L		O	N	E		E	R	C	E
N	E	W	L	Y	W	E	D		W	I	E	N
E	N	S		S	E	W		E	J	E	C	T
			N	E	D		A	R	E			
A	L	M	E	R		C	U	R	R	I	E	R
S	T	O	W		A	R	K		S	A	N	E
P	O	W	D	E	R	Y		B	E	N	D	S
		E	L	M		L	A	Y				
S	P	E	A	K		C	O	T		O	V	A
P	O	L	L		N	E	W	H	A	V	E	N
E	R	S	E		A	D	E		L	E	S	T
D	E	E	R		P	E	R		A	R	T	S

Answer to Previous Puzzle

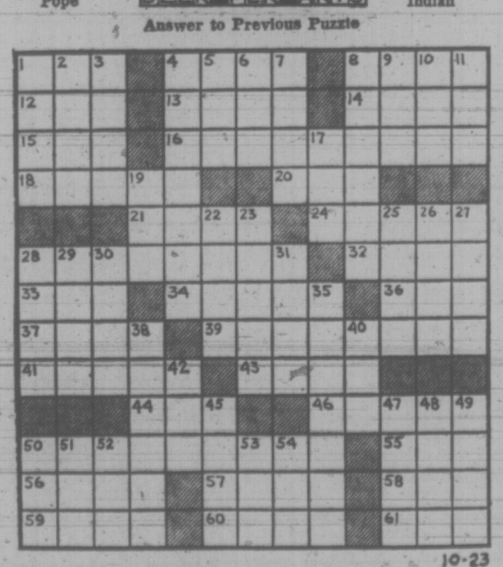

10-23

36 BUSINESS SERVICES AND DIRECTORY

Painters and Decorators

CLARK AND PATTISON PAINTING CONTRACTORS LTD. Brush or spray. Paperhangers. Texture and vinyl work. Will do all or part of any job. Paint store. BAPCO, GENERAL and PRATT AND LAMBERT paints, and rentals of all painters' equipment. Terms if desired. Phone 384-0443. 760 Bay St.

ISLAND DECORATORS Painters Paperhangers Spray Painters Plaster Repairs Convenient Time Payments 383-9059 Eves. 382-1479

BROTHERS PAINTING AND DECORATING Free appraisals, color consultant. All types of painting. All types of repairs. Commercial, farm, residential. Lowest rates. Terms. Work guaranteed. 383-8112.

SCANDINAVIAN Painters and Decorators. 382-0713.

Plasterers

FRED BLANCHARD AND SONS Plaster, stucco, drywall Repairs our speciality 656-3638 656-6356

REMODEL PLASTERING Gyproc joint filling, stucco alterations, basements and cement water-proofing. 598-5305.

STUCCO, DRYWALL AND IMITAtion granite stone. Commercial and residential. Stan Olson, 383-0897 after 5 p.m.

COLEMAN PLASTERING LTD. Quality work, keen prices. Free estimates for stuccoing your older house. Ph 598-3433.

STUCCOING, PLASTERING Alterations.. Reasonable. 479-4779.

Plumbing and Heating

S. H. BROWN Repairs—Remodelling—New Work 479-5641 4051 Wilkinson

PLUMBING REPAIRS AT REAsonable prices. 479-4077.

Roofing and Siding

SIMPSONS-SEARS ASPHALT SHINGLES Supplied — Installed Ask about our exclusive heavy duty 250-lb. Superlock, 15-year guarantee. SIMPSONS-SEARS Roofing Materials 388-9111, Local 264.

STEWART AND HUDSON Asphalt Shingles applied. Contact us for competitive estimates. BUDGET TERMS available. Open Monday thru Saturday 7:30-5:30—400 Gorge Rd. 386-3211 STEWART AND HUDSON

PARKER JOHNSTON LTD. 1314 BROAD STREET, 382-9181 "Roofing Victoria Since 1935"

NEW ROOFS AND RE-ROOFING. Free estimates. No job too small. 598-4551.

Sewers

COMPLETE SEWER HOOK-UP by Victoria Sewer and Drainage. Free estimates. 384-2115; 478-1868.

Tree Service

DUTCH LANDSCAPERS Complete tree service, pruning fruit trees, trimming evergreens. Free estimates. 30 years experience, 479-7474.

MT. VIEW TREE SERVICE Everything in trees. Estimates. Insured. 479-3873 or 479-1567.

VICTORIA TREE SERVICE free estimates, insured. 382-6466 or 388-7207.

FALLING, TOPPING AND LOT clearing. Reasonable rates. For free estimate, 652-1740.

THETIS HEIGHTS TREE SERvice. Topping and falling. Free estimates. 478-2318.

Upholstery

DANISH UPHOLSTERY Estimates -- Delivery — Pickups FREE Phone 652-1591 Anytime

38 TRAVEL

CHRISTMAS "Down Under" There's just enough time to book on our special Christmas Farmers and Ranchers Tour to The South Pacific. Stops made in Hawaii, Fiji, New Zealand, Australia and Tahiti. 29 days. For details contact your local Travel Agent, or write to Fun Sun Adventure Tours Ltd., Box 6328, Station C, Edmonton.

ADVANCE BOOKING Charters have arrived No membership requirements Vancouver-London return $199 25 PER CENT DOWN PAYMENT must be booked 90 days in advance. WEEKLY DEPARTURES EFFECTIVE APRIL 1, 1973 For further details CHARTER FLIGHT DISCOUNT CLUB 430-1070 Douglas 385-9725

CHARTER BARGAINS London, $225 return Mexico, $276 return (Air fare, hotels and transfers included.) Hawaii, $215 return (Air fare, hotels and transfers included). 386-2485 CHARTER FLIGHT CONSULTANTS

FOUR SEASONS TRAVEL 212-620 VIEW ST., VICTORIA, YOUR ONE-STOP COMPLETE TRAVEL SERVICE, ANNOUNCE NEW LOWER TRANSATLANTIC CHARTER-FLIGHT FARES AND RECOMMEND RELIABLE CANADIAN LICENSED AIRLINES ONLY. RELAXED REGULATIONS AND RESTRICTIONS ARE EXPECTED TO CREATE HEAVY DEMAND. PLEASE RESERVE EARLY. 384-7108.

XMAS AND EASTER Charter Flight Lists TO Europe, Hawaii, Spain now available at BUDGET TRAVEL LTD. 641 JOHNSON 384-7121

NEED RIDE DECEMBER 20 TO Winnipeg, will pay half gas. Phone Joan, 388-7693.

39 PERSONALS

HONEST AND SINCERE GENtleman, 50, admits he is lonely and both needs to give and receive love, and requires companionship of lady in same situation. Compatibility requires she have means and be an abstainer. Write to Victoria Press, Box 204.

WIDOWER, 62, WITH 11-YEAR-old son, some means and car. Would like to meet financially secure unattached lady with home she would share. Object companionship. Victoria Press, Box 203.

YOUNG CAUCASIAN MAN OF the Comox Valley, steady worker, seeks slim, attractive lady, under 30 who is marriage minded, snap appreciated. Victoria Press, Box 233.

LADIES FOR YACHTING, HELP crew yacht weekend cruises. Cook, hostess, etc. Loads of fun, no expense. Write with snapshot Victoria Press, Box 665.

MALE, 31, WITH 7-YEAR-OLD son, desires to meet compatible Christian woman, age 24-28. No objection to children. Object matrimony. Victoria Press, Box 225.

WOULD ANY SHAREHOLDERS in Imperial Modular Industries, Vancouver, kindly communicate with another shareholder. Victoria Press, Box 228.

ALCOHOLICS ANONYMOUS If you have a drinking problem and want to quit, phone 383-0413.

39 PERSONALS

PREGNANT AND DISTRESSED? Birthright can help you. 384-1431.

REQUIRE RIDE TO EDMONTON, will pay all expenses. 479-6362.

40 BUSINESS PERSONALS

SINGLE, SEPARATED, DIVORCED Are you having difficulty qualifying for a mortgage? Are you fed up with paying rent? Call Will Cotton at Bayshore Realty Ltd. No obligation. 388-6424 or Res. 479-3676.

FOR ELDERLY PEOPLE AND others who don't drive and are fed up with staying at home. Go anywhere — anytime. Pleasure drives or shopping 4-door, air-conditioned car available for private hire with qualified driver. Reasonable rates. 592-7511.

FREE SERVICES PROJECT Please Phone 383-0814 For anyone in need of help for lawns, general cleaning, gardens, painting, small carpentry jobs. Federal Government Project.

CAREER GIRL HOUSEWIFE—TEEN Make that move now. Savoire Faire School of self-improvement. Free consultation Phone 658-8984.

HELENA IS BACK TEA READing Tuesday, Wednesday, Thursday, 2-4:40 p.m., Guvnor's Pancake House, 712 Yates.

PORTRAITS FOR CHRISTMAS taken in your own home. Children our specialty. Moderate prices. Bennett Photo, 477-1489.

GET AWAY FROM IT ALL Rent a waterbed at the Friendship Inn, 39 Gorge East. Phone Reservation Desk, 386-8335.

PROFESSIONAL PERSONALIZED Sewing Machine Service in your home. F. Rogers. Phone 477-8126 or 382-9653 anytime.

BIRTH CONTROL CLINIC 1947 Cook St. Tuesday, 7:30-9:30 p.m. Appointments 384-0574

SPIRITUAL HEALING 385-5501 7 TO 9 P.M.

TYPING IN OUR HOME, PICKUP and delivery. Letters, manuscripts and book-length reports. 383-9823.

VICTORIA HYPNOSIS CENTRE LTD., Ste. 101-645 Fort St. 388-9722. FREE LITERATURE AVAILABLE

BEAUTIFUL INDOOR POOL AND sauna, open to public, restricted basis. Queen Victoria Inn, 386-2812.

MRS. PAYN-JONES, TRANCE medium, questions answered, advice given. 386-3603.

NEW SHOP A. AND J. CHEmainus. Unusual handcrafted gifts. Phone 246-9022.

HOW TO QUIT SMOKING? SMOKE WATCHERS, 383-6914.

TAROT CARD READINGS 592-4112.

TYPING MY HOME 479-4917

CARD READING. 658-8836.

42 EDUCATION

TUTORING — PROFESSIONAL help by experienced teacher. French, Math, new and old method. 598-2331.

HIGH SCHOOL AT HOME. CANAda's Leading School. Free booklet. National College, 444 Robson St., Vancouver 3, B.C. 688-4913.

TUTORING IN READING BY REtired teacher near corner Fairfield Road and Foul Bay. 598-2977.

HIGH SCHOOL MATH TUTOR, Cobble Hill. 743-2544.

60 FUEL

DOUBLE SCREENED SAWDUST Available Now Ideal Fuel Ltd. 382-4622

FIR FIREWOOD. SPLIT, DELIVered and stacked. $23 per cord. 383-0428.

SEASONED ALDER, $28 A CORD, delivered. Fresh cut Alder, $25. 642-3781.

SPLIT ALDER CORD WOOD, $25 per cord delivered. 388-9253.

63 TIMBER

WANTED; TIMBER STANDING or felled. Fir, cedar or hemlock logs. Top prices paid. Ideal Sawmill Co. Ltd. 385-0441

SPOT CASH PAID FOR LOGS OR stumpage. Any species, any amount. Phone Wayne 334-4174 or Bob, 334-4836 (Courtenay).

65 BUILDING SUPPLIES

S. J. PEDEN LTD.

FIR PLY SPECIALS

4x8x¼ sanded	$5.10 sheet
4x8x⅜ sanded	$6.95 sheet
4x8x½ sanded	$8.50 sheet
4x8x⅝ sanded	$9.55 sheet
4x8x¾ sanded	$10.80 sheet
4x8x5-16 unsanded	$4.15 sheet
4x8x⅝ std. T and G sheathing	$9.25 sheet

PREFINISHED WALL PANELS

4x8 cabin grade mahog.	$ 2.89
4x8 colourtoned mahog. dark	$ 3.15
4x8 Heritage elm	$ 6.75
4x8 Walnut	$ 9.60
4x8 Teak	$ 9.60
4x9 Rosewood	$10.30

We have in stock a full

65 BUILDING SUPPLIES

STEWART & HUDSON
Building Supply Centre

PARTICLE BOARD CUTTINGS

11¾"x97"x11-14"	each	$1.12
20½"x97"x⅝"	each	1.89
20¼x121"x⅝	each	2.35
7"x96"x⅝	each	.45
6"x48"x⅝"	each	.19
6¼"x96"x⅝"	each	.40

DOOR SPECIALS

1⅜" thick seconds	from	$3.99
1⅜" thick, seconds	from	0.99
1" Thick Bifold Panels	from	2.49

DOOR LOCK SPECIALS

Passage Set	2.99
Bathroom Set	3.99
Key Lock Set	6.99

VINYL FOLDING DOOR SPECIALS

23" Wide—Silver Birch	2.99
32" Wide—Beige	3.99
32" Wide—Walnut	4.99

WHITE ALUMINUM STORM DOORS

23"x80", No. 1 quality	each	44.99
36"x80", No. 1 quality	each	44.99

VANCOUVER ISLAND HEADQUARTERS FOR FAMOUS AND BLACK AND DECKER TOOLS — ASK FOR MR. ERROL McCLIGGOT

Prices Effective VICTORIA ONLY

Open Monday Through Saturday
7:30-5:30
CHARGES—BUDGETS—
386-3211
400 Gorge Rd. East

STEWART & HUDSON

why pay more?

panelling for winter work

4x8x4m flamingo	6.95
4x8x4m American wilderness	6.95
4x8x4m black locust	6.95
4x8x4m calypso	5.95
4x8x4m smoked hickory	5.95
4x8x4m cherokee rose	5.95
4x8x4m Amazon	4.19
4x8x4m V.G. mahogany Fin.	2.89
12x12x12	.39
stepping stones	
8x16x 2	.33
16x16x 2	.75
18x18x 2	.95
Farmers' special	32.95
2x6 Econ. yellow cedar Foot	.12
4x4 cedar up to 8', ft	.10

rent a rug shampoo-er for 1.00 a day

glass cut to size

Langford Building Supply and Hardware Ltd.
940 Goldstream Ave. 478-1724
open seven days a week

25 SQUARES OF 18" SHAKES 642-3185.

70 MUSICAL INSTRUMENTS

ACETONE ORGANS
from $949 (with rhythm)
BALDWIN ORGANS
from $1795 (loaded)
FARFISA ORGANS
from $833
Easy to Learn
Easy to Play
BERNIE PORTER MUSIC
725 Caledonia 382-9542

YOUR ONE-STOP MUSIC CENTRE.
Instruments — Accessories for all instruments —
Classical and Popular Music
Complete Repair Service
School Band Rentals
"everything in music"
HALL-FAIRFIELD MUSIC CENTRE LIMITED
Open Friday evenings
728 Fort St. 385-8342

JUST ARRIVED
The incredible model 853 acoustic p.a. system, 275 watt RMS 8-channel. And model 371 bass amplifier 365 watt R.M.S.
ACOUSTIC HEADQUARTERS
SOUND SOURCE MUSIC
2550 Oak Bay 598-3514

SACRIFICE
Gretsh "Roc Jet" solid body electric guitar with hard case, $375. Gretsh "Fury" piggy-back dual channel amplifier, $575. Bought new June '72. Replacement cost over $1300. Will sacrifice as unit for $895. Consider small trade as part payment. Also have Suzuki guitar, small neck, excellent condition. New strings with case, $25. Call 592-3356.

NEW LOWREY SPECIALS
Super Geni was $1695 now $1395
Saturn de luxe was $2195 now $1895
Used Yamaha grand, new $3295, now $2395
Used Mason-Risch 6' grand $1895
GLEESON MUSIC
707 FORT 388-9632

KIMBALL ORGANS
(World's easiest organ to play)
GULBRANSEN ORGANS
(featuring piano and walking bass)
PLAY THEM TODAY AT
PARAGON MUSIC
Hillside Shopping Centre 385-5275

VICTORIA SOUND CENTRE
We specialize in Ampeg and Peavey equipment so if you are in the market for an amplifier or P.A. system, come into town and see us for your best deal.
1315 Government 385-4842

SEVERAL GOOD RECONDITIONED upright pianos, by Mason and Risch, Heintzman and Doherty. Convenient credit terms. Woodward's Mayfair, 2nd Floor.

BALDWIN ORGAN A.G.O. MODEL 46H, 25 pedals, 61 note manuals percussion. Leslie. Reverb. Excellent shape, $2850. Victoria Press Box 227.

HAMMOND M3 ORGAN, PERFECT CONDITION $1295.
REGINALD STONE
1517 Quadra 383-0239

NELSON'S MUSIC CENTRE
Sales - Service - Instruction
1320 Broad St. 385-9728

5 ONLY, BRAND NEW WURLITZER organs, under $1,000 each.
SCOTT PIANO AND ORGAN
612 Fort 384-4623

TALISMAN MUSIC CENTRE
Large selection of
Xmas guitars now in stock.
939 Yates 384-9222

ORGAN, YAMAHA, MODEL B6, privately owned. Immaculate condition, tremendous buy, $675 cash. 598-1889.

AQUARIUS MUSIC
Sales — Service — Instruction
386-9922 1153 Esquimalt Rd.

MACHENOFFER HERE SOON
SOFT SOUNDS MUSIC
2031 Oak Bay 598-1524

ELECTRIC BENCH ORGAN, $175. Regular $350. Used 1 month. 383-9857.

PIANO TUNER AND TECHnician, $14.50, 385-2524, 385-3119.
H. WILLIAMS

MARMONY ARCH-TOP GUITAR. Excellent condition. $35. 479-6207. 4481 Markham Road.

FARFISA CUSTOM-BUILT ELECtric pianorgan, as new, $125. 592-6452.

120 BASS CANADIANA ACCORdian. Good condition. Asking $100. 383-7369.

2-YEAR-OLD MASON AND Reich piano, $500 or nearest offer. 385-8509.

ACCORDIANA, 120 BASS ACCORdian, 17 tonal combinations. Lessons and music, $80. 382-9396.

SMALL VIOLIN WITH CASE, $30. Phone 383-8544.

PIANO TUNER — CRAFTSMAN NORMAN DUCKWORTH, 383-3083.

MASON AND REICH UPRIGHT piano. 598-4603.

120 BASS ACCORDION, 7 SHIFTS, $185. 479-1895.

LUDWIG DRUMS WITH ZILDJian cymbols. 478-5721.

HOHN ACCOUSTIC GUITAR, beautiful tone $85, 385-6077.

PIANO, $250.
652-2027.

71 MUSIC TEACHERS

ENROLL NOW!
THE ROGER WILLIAMS INTERNATIONAL SCHOOL OF MUSIC. Learn to play faster in the only audio visual computerized course available for piano and organ.
ADULTS AND CHILDREN
$10 down, $15 a month
GLEESON MUSIC
707 FORT 388-9632

PRIVATE LESSONS ON
most all musical instruments
HALL-FAIRFIELD MUSIC CENTRE LIMITED
728 Fort 385-8342

FRED DICKINSON, FORMERLY teacher of clarinet, Royal Manchester College of Music, will now accept clarinet students. 385-0561.

EXPERIENCED PIANO INstructor still has room for students. Beginners. $1.75 Phone 477-6439 or 3940 Telegraph Bay Road.

STEEL GUITAR LESSONS
SOFT SOUNDS MUSIC
2031 Oak Bay 598-1524

77 MOTORCYCLES

P—E—A—R—S—O—N
World of Pleasure

H—O—N—D—A
from Pearson's
GUARANTEED FOR 1 YEAR

EXTENSIVE SELECTION
ALL THE MODELS
ALL THE COLORS

NO ONE UNDERSELLS
OUT-TRADES PEARSON

OVER 50 USED
72 HONDA CB 500-4
custom paint, extras
Reg. $1650 Today $1450
72 KAWASAKI 750
Only 2200 mi., beauty.
Reg. $1600 Today $1395
70 YAMAHA 350 R5
Better than most.
Reg. $800 Today $650
70 YAMAHA 360 End.
Immaculate and shines.
Reg. $725 Today $595
71 HONDA SL 125
Only 1100 mi.
Reg. $650 Today $525
72 HONDA SL 100
Just 1050 mi.
Reg. $575 Today $445
SPECIAL
72 HONDA CB 350-4
Only 300 mi. $1095

HONDA TRADES
78 Ya. 360—68 Ho. 450—68 Ka. 175
70 Ho. 450—68 Ya. 180—67 Ho. 77
70 Ya. RT1—67 No. 650—67 Ya. 350
67 Ho. 157—69 Ya. 200—71 Ho. 100
69 Tr. 250—69 Ho. 175—69 Ya. CS 3
71 Ho. 350—71 No. 750—68 Ho. 380
70 Ya. 250—66 Ho. 590—70 Ka. 175
72 Ho. 70—70 Ka. 250—69 Ho. 175
67 Ya. 305—71 Ho. 100—68 Ya. 100
65 Ho. 125—70 Ves. 90—72 Ho. 100
72 No. I.S.—71 Ho. 750—68 Ya. 125
72 Ho. 250—66 Ya. 305—71 Ho. 350
69 BSA 250—72 Ho. 350—72 Ka. 175
69 Ho. 450—71 Tr. Bo.—71 Ho. 450
71 Guz.—72 Ho. 250—69 BSA 650
72 Ho. 500—72 Guz.—71 Ho. 90
70 Ya. 200—72 Ho. 450—71 Ka. 500
70 Ho. 175—68 Ya. 100—72 Ho. 125
69 BSA 441—71 Ho. 70—67 Ya. 180
69 Ho. 451—70 Ya. 360—53 Tr. 500
72 No. 750—71 Mi.—70 Ya. R5
more every day

EASY INSTANT CREDIT
Bank Terms Available
Every Budget Consideration

P—E—A—R—S—O—N
World of Pleasure
MOTORCYCLE DIVISION
386-8424 — 3388 Douglas — 382-2222
9 to 9 — Sat. 'till 6
Next to Red Lion

YEAR END
YAMAHA SALE
60 CC MINI
Reg. $399 now $335
$35 dn. $16.75 mo.
100 CC TWIN
Reg. $645 now $495.
$55 dn., $24.50 mo.
125 CC TWIN
Reg. $745 now $595.
$60 dn. $30 mo.
175 CC ENDURO
Reg. $845 now $785.
$80 dn. $39 mo.
200 CC TWIN
Reg. $860 now $745.
$75 dn. $37.50 mo.
250 CC TWIN
Reg. $1010 now $895.
$90 dn. $45. mo.
250 CC ENDURO
Reg. $1035 now $975.
$100 dn. $49. mo.
350 CC TWIN
Reg. $1090 now $995.
$100 dn. $50 mo.
650 CC TWIN
Reg. $1710 now $1595.
$160 dn. $80 mo.

All terms O.A.C. over 2 yrs.
Financed through our own store.

LIMITED SUPPLY
SO ACT NOW AT
MULLINS MARINE SALES LTD.
925 YATES STREET
382-1928

TRADE YOUR MOTORCYCLE ON A CAR!
—HIGHEST PRICES PAID—
—TOP TRADE ALLOWANCE—
We take anything in trade! Do you owe money on it? — No problem — We specialize in TOTAL DEBT CONSOLIDATION.
Please call 384-8174, or drop in to 819 Yates St.
NATIONAL CHRYSLER DODGE
For quick and friendly service

1959 TRIUMPH 500 SPEED TWIN, touring model, with valanced fenders, one owner, England. One owner Canada. Complete front fibreglass fairing. $450. 592-9791.

SUZUKI MOTORCYCLES
YEAR-END CLEARANCE
FREDERICK MOTORS
616 Queens Ave 383-0823

BROOKLANDS MOTORCYCLES
Harley-Davidson — Honda
Greeves
937 Fort 383-5926

1972 HONDA TRAIL BIKE 90, low mileage, spotless, buddy seat, foot pegs, mirrors, lights, license. $450. 592-9079.

BRONCO MINIBIKES
5 models from $139.95
VIC. LAWNMOWER HOSPITAL
834 Johnson 386-8338

1—'72 HONDA 500, 4-CYLINDER, fully equipped $1295. 1—'72 Honda 100, spring foam helmet, 500 miles $395. Harwood Mazda, 385-1451.

LEAVING COUNTRY, 1 MONTH old '72 Honda 500 Four, 2000 miles, showroom condition. Offers. 479-3843.

KAWASAKI CITY
Hi Performance Motorcycles
100% FINANCING
3220 Douglas 383-9525

1969 YAMAHA 75 CC SCOOTER, only 800 miles, looks and runs good. Helmet included. $100. 384-7204.

MONTESA — BULTACO
Victoria MOTORCYCLE Sales
382-7905 1531 Pear St.

1964 HONDA 305 AND 1965 BSA 650. Both run but need work. Offers. 477-2864.

'67 BSA 650, FULLY CHOPPED, $1700 or trade for car. 382-0217 after 5 p.m.

1969 TRIUMPH 500. BEST OFFER takes. 383-6985.

'67 HONDA 300 CC. $275 OR BEST offer 384-7329.

1971 YAMAHA 360 ENDURO, best offer. 652-2286.

HONDA S90, GOOD CONDITION, best offer 652-2500.

1967 YAMAHA 305, GOOD CONDITION. $325. 385-6077.

MINI-BIKE. LIKE NEW. Offers. 477-1693

1965 HONDA 50 CC, GOOD WORKing order, $100. 384-5789.

'70 YAMAHA 100, TWIN, $225. 478-2835.

HARLEY DAVIDSON, 45. Chopped. 478-7089.

1967 YAMAHA 305, GOOD CONDITION. $325. 385-6077.

80CC YAMAHA, $250 WITH HELMET. 479-4606.

78 BICYCLES

LEAVING CITY. MUST SELL Peugeot Amateur racer. $110 or best offer. 477-6504.

sports deluxe. Very good condition. $85, or best offer: 477-8529.

APOLLO 10-SPEED, FENDERS, etc. Like new, $75. 383-7645.

26" BOY'S BIKE; SMALL GIRL'S bike, 8-11 years. 478-3671.

10-SPEEDS

		Dn.	Mo.
Eliminator	79.95	$10	$4
Ladies Eliminator	$84.95	$10	$5
Firebird	$89.95	$10	$5
Monshee	$103.95	$10	$5
Monshee Deluxe	$109.95	$10	$5
Gitane	$125.00	$10	$6
Gitane Deluxe	$135.00	$15	$6
Gitane S.S.	$149.95	$15	$7

—1-Year warranty on all bikes
—All terms O.A.C. up to 2 years on balance.
—Over 500 bikes to choose from
at
MULLINS MARINE SALES LTD.
925 Yates St. 382-1928

BIKES FOR CHRISTMAS
Use our lay-away plan
APOLLOS — PEUGEOTS
RALEIGHS
1 — 3 — 5 — 10 Speeds
Children's Bikes from 42.95
German made exerciser 29.95 only
5-speer Racer only $76.95
Parts — accessories — Trades welcome
Good used bikes
See our new European Toy Dpt.
RUSS HAY BICYCLE SHOP
2542 Gov't. 384-4722

GORDON'S SPORTING GOODS
1030 Hillside 382-5815
A deposit will hold any bike for Xmas.
Wide selection of 10-speeds. Many makes and models at sale prices. Good stock of used 10-speeds and children's bikes.
TRADES WELCOME
TERMS AVAILABLE
Open Friday till 9

OAK BAY AND ESQUIMALT BICYCLE SHOPS
Two locations to serve you better
Raleigh, Gitane, Peugeot
BRC, Apollo, Crescent and more
Full line of parts and accessories
EASY TERMS AVAILABLE
1968 Oak Bay 1211 Esquimalt
598-4111 388-6712

ROYA OAK SPORTING GOODS
Bikes—The greatest for Xmas
Small down payment will hold the bike of your choice
PEUGEOT GITANE JEUNET
APPOLLO MONSHEE SEKINE
BRC CCM RALEIGH PHILLIPS
TRADES WELCOMED
Easy Parking—Friendly Serice
Royal Oak Shopping Centre

LAY-AWAY!
Small deposit holds your choice for Xmas.
Raleigh—Peugeot—Apollo
ROBINSON'S
Serving Vanc. Island for 43 yearn
1307 Broad 385-3429

WHOLESALE
What better gift for Xmas than a world famous SEKINE 10-speed. For a limited time, Sekine will be offered at cost plus $5. Regular price in these units $123-$153. 19"-21" deluxe and racing models available. $5 down, $10 per month. 477-4371 after 6 p.m.

TWO 10-SPEED DE LUXE model Peugots, 6 months old, 23" frame and 21" frame. $200 for both. 382-3681.

IVERSON 10-SPEED. LIKE NEW. 382-1490.

PEUGEOT 10-SPEED, PERFECT condition. Phone 592-3107.

10-SPEED
478-4474

80 BOATS AND MARINE

GIBSON POWERCRAFT CENTRE LTD.
DISCONTINUED 1972
20c EACH
2 only 15' 10" K and C THERMOGLAS RUNABOUT c-w Camper Cover, padded dash, and c., ridegulde steering. List $1873. clearout price $1550.
1 only 15' 10" K and C THERMOGLASS RUNABOUT c-w Camper Cover, padded dash, and c., ridegulde steering, LONG SIDEWING. List $1952. CLEAROUT PRICE $1595.
JOHNSON OUTBOARD MOTORS
1972 MODELS

4 hp.	$ 259.
9½-hp.	495.
40-hp Electric	850.
50-hp electric short w-controls	1150.
50-hp electric long w-controls	1195.
65-hp electric, short w-controls	1295.

"it's the service that set us apart"
382-8291
2520 Gov't. (Near Bay St.)
(Formerly Coast Power Machines)

OAK BAY MARINA
SALES AND SERVICE
OVER 100 NEW AND USED BOATS, MOTORS AND TRAILERS
LARGEST BROKERAGE IN VICTORIA
1327 Beach Dr.
598-3393

HARBOUR MACHINE LTD.
TIME TO REPOWER NOW!
Rebuilt Chrysler Crown
40 h.p. Simplex Marine
150 h.p. Palmer marine
80 h.p. Dormon Diesel
Crusader Marine Engine
in stock.
31 Erie St. 383-6555

BATTERIES
Light the way with four heavy duty "D" cells for the price of three. Reg. $1.80, now $1.35 for a pack of four at
SHIP CHANDLERS (McQUADES)
1252 Wharf St 383-1141

SAVE $400 ON BRAND NEW never-in-the-water derby prize. 14' Glascraft with sleeper seats and canvas top. 40-h.p. 1972 Johnson with full warranty. Electric start with remote controls, etc. 900-lb. Roadrunner trailer. List $2680. Sell for $2280. 477-5714.

36' FACTORY HOUSE BOAT, twin 120, I.O. Merc cruisers. Cruise about 25 knotts. Sleeps 8, shower, stove, fridge, etc. in new condition. Can be financed. Asking $18,950. Call Murray, Oak Bay Sales and Service. 598-3393.

2 2' SANGSTER HARDTOP, fibreglass, 155 hp. Chrysler inboard-outboard, sleeps 4, propane stove, bilge pump and blower, camper top, dingie, A-1 condition, $6500. 592-1393.

WINTER BOAT COVERS, 15'X20' size, poly weave tarps, grommetted and roped, $25.95. Jeune Bros. Ltd., 370 Johnson or 460 Wallace Street, Nanaimo, 385-7751 or 754-5511.

WANTED TO CARETAKE OR rent till spring, liveable boat, preferably fisherman's wharf or near town. Lifetime resident will supply references if necessary. 592-3863 after 6.

SHIP'S WHEEL, 4 FT., $100, JIB furling gear, $35. Electric side lights, $25. Two bronze 1½" rotary pumps, $30 each. Heavy canvas tarp, 12x28, $25. Primus kerosene stove, $5. 638-5293.

13' FIBREGLASS RUNABOUT, convertible top and trailer, 33 HP Johnson outboard motor, oars, life jackets, all in top condition, $1500 or best offer, firm, 477-1356, 1826 Cedar Hill Cross Rd.

18½ FT. BRANDLMAYR SIDE wing runabout with 1964 28 h.p. Johnson and controls, $500. 1971 6 h.p. Johnson, tank and hone, $295. 656-3627.

WANTED: 30'-34' OLDER wooden hull sail boat, in sound condition for live-aboard cruising. Prefer diesel power. Victoria Press, Box 206.

36' COMBINATION GILLNETtroller, GM diesel, new hydraulic drum and gurdy drive. Full electronics, radar, phone, sounder, pilot and 2 CB phones. 478-5787.

17' CABIN SLOOP, FIXED KEEL, outboard auxiliary, planked hull, $950. Cal 20, like new, well equipped, $4,975. Deep Cove Marina 656-2810.

WILL EXCHANGE 2 UNDEVELoped view lots in Saanich for sloop. Appraised value $13,000. 537-2996 or Victoria Press, Box 218.

SHARK 24' FIBREGLASS SLOOP. Front and rear pulpits, life lines, spinnaker gear, speedo. Very complete inventory, $5800. 385-2508 weekends or evenings.

80 BOATS AND MARINE

P—E—A—R—S—O—N
World of Pleasure

R—E—I—N—E—L—L
America's largest small boat mfg.
RV 1700 — RUN-A-BOUT. Versatility! Comfort from its deep-V hull gives you more for your money. Full vinyl interior, safety glass windows, V.I.P. de luxe trim. Built-in gas tank. Full top and side curtains. Choice of colors. Power it to 105 h.p. $1995

A FEW TRADES
11-ft. PLYWOOD $45
12-ft. WOOD $75
13-ft. PETERBOROUGH, Trailer W-S steering $295
17-ft. BRANDLMAYR cabin. Needs clean up $795
18-ft. UNICORN "cat". As new $995

S—P—E—C—I—A—L
CHRYSLER tri-hull
CHRYSLER 70 h.p. motor
MARINER trailer
Reg. $3125 Today $2695

TUNE-UP OR OVERHAUL STORAGE PACKAGE
Guaranteed workmanship by skilled craftsmen on all makes — except Mercury. Have your motor purring and we'll be sure to keep the charges reasonable. Free motor storage for the winter, if you wish. We'll live up to our estimates!
WE DO TRY HARDER

ALL TRADES WELCOMED

EASY INSTANT CREDIT
Bank Terms Available
Every budget consideration

P—E—A—R—S—O—N
World of Pleasure
MARINE DIVISION
3388 Douglas — 382-2222 — 386-8424
9 to 9 — Sat 'til 6
"Next to Red Lion"

M M M M M M M M M M
MERCURY MARINE
FIBERFORM BOATS
10' to 28'
'73 MODELS
ON DISPLAY
16' FIBERFORM foam flotation, mechanical steering, convertible top, 40 H.P. Merc. and controls, 1200 lb. Roadrunner trailer.
READY TO GO $2688
WE TAKE
TRUCK and CAMPERS
IN TRADE
WE SERVICE WHAT WE SELL
MERC. OUTBOARDS
4 H.P. TO 130 H.P.
MERCURY MARINE
SALES and SERVICE
Cloverdale and Oak
385-1457
M M M M M M M M M M

SELLING?
BUYING?
Or Just Looking
TRY
MARINE PARK
YACHT SALES LTD.
Reserve NOW for winter moorage. Space available from 26' to 32' boats. Rates 70c per ft. per month by the year. 80c per ft. per month. All charges payable monthly. All facilities available at Sidney's most modern sheltered marina.
MARINA PARK
656-4222

LUHRS CRUISERS
MORGAN YACHTS
NATIONAL BOAT SALES

30' CRUISING YAWL, Mahogany planked, aluminum masts, 6 good sails including spinnaker, full life lines, 25 HP inboard, new sounder, surveyed 1971. This fine boat must be sold to settle estate. Asking $12,500
NATIONAL PROPERTIES LTD.
Marine Division
AND GEOFF SIMPSON
2270 Harbour Rd. Sidney, B.C.
656-3966

YACHT BROKERS
VAN ISLE MARINA
Limited dry winter storage for 6 months available NOW!
656-1138 Sidney, B.C.

PACIFIC AUTO MARINE
SHAWNIGAN-MILL BAY RD.
World record "Hondo" boats, trailers and inboard boat accessories V-drives, jet units, outdrives. High performance marine and auto speed accessories. Call 743-5122. Open 'till 8 p.m., Wed. and Fri.

BOAT PARTS FOR SALE. 3½" chain windlass, Steering assembly, port lights, rigging screws, etc. Homelite chain saw, needs work, $20. 642-3879.

1971 14-FT. KENCRAFT, 20 H.P. Mercury, sleeper seats, full top, 900 lb. Calkins trailer. Immaculate condition. $1,650 or offer 479-4758.

NAVIGATION LIGHTS AND WIRING KITS 25 % OFF
PRODESTO MARINE IND. LTD.
546 Brookleight Rd. 658-5271

ALL BAY MARINA
656-3167 Sidney, B.C.
Dealer for Evinrude
OMC, Volvo-Penta

MARINER MARINE POWER
Chriscraft, Universal, Owens
Complete Marine Engine Service
383-6582 21 Cadillac Ave.

15' PETERBOROUGH, FULL canvass, tack and speedo, running lights, varnish exterior, quick sale, $285. 592-4209.

13½" PETERSON BUILT O.K. dinghy, Miller's window sail, $350. Chris Angus, 3370 West 42nd Avenue, Vancouver 13, B.C.

RANGER SAILING YACHTS
SEASPRAY YACHTS LTD.
WESTPORT MARINA, SIDNEY
658-5485

1870 ROW AND SAIL "WHITEhall" Replica. Carvel planking, copper fastening. As new, Must sell $550. 384-2309.

FIBREGLASS MANUFACTURING and Repairs. Canoes and cartop boats. Poly-Plast Products Ltd., 656-4389.

26 FT. CABIN CRUISER. MUST sell, moving. No reasonable cash offer refused. Phone 383-4912 after 12 noon.

PETE'S TENT AND AWNING. boat covers and upholstery. Call 383-8939.

CANOE COVE MARINA
Yacht Brokerage
Sidney, B.C., 656-3915

FOR SALE. 30' COMMERCIAL fish boat, Expo, B licenced. $3,500. Phone 656-3845.

35 HP ELTO ELECTRIC, GOOD condition, tank, controls. $250. 382-4179.

3 OUTBOARD MOTORS, JOHNson 10 and two 35s, 479-3708 Monday-Friday, 4:30-9 p.m.

CLINKER FISHING BOAT, 17' INboard motor, electric starter, cabin. $600 or best offer. 477-3941.

47" TROLLER, 14.14-TON, FULLY equipped, $36,000. 388-9532.

FOR SALE, 1972 6 H.P. OUTboard Johnson. Phone 478-2325.

22' CRUISING SLOOP STAR Hull, $1,600. 592-6404.

BOAT BUILDING AND REPAIRS, wood. 383-2587, 386-9403.

WANTED: 60-75 H.P. JOHNSON outboard motor, 385-5335.

14' CANOE, FEW MONTHS OLD. Good shape. 592-3291.

WANTED — CAL 20, GOOD CONdition. Phone 384-3071 after 5 p.m.

80 BOATS AND MARINE

WINTERIZE
Dri-Z-air dehumidifiers, 110 volt damp chasers, sharp kerosene heaters, water tank and toilet antifreeze.
BUILDING?
Fir marine plywood, Norcold 12V-110 V fridges, sinks, plastic water tanks, pumps, toilets, interior panelling, lights, plumbing, interior hardware. Many other items to choose from, all at reasonable prices.
S. J. PEDEN LTD.
2855 Quesnel St. 386-3464

SIDNEY YACHT CHANDLERY
(Div. of Bosun's Charters)
FOR THE YACHTSMAN WHO HAS EVERYTHING
BOOKS —BOOKS — BOOKS
The largest selection of nautical books on the island.
Located at:
CLARKE BROS. MARINA
10775 McDonald Park Rd.
SIDNEY
P.O. Box 2001 656-3421

1973 DOUBLE EAGLE
Boats now arriving
14' and 16' in stock
A few 1972 Mercury Outboards left at reduced prices
1973 EZ-loader trailers with new plastic finish arriving Soon
at
MULLINS MARINE SALES LTD.
925 Yates 382-1928

MARTEC folding props, SWOFFER speedometers, compasses, SEXTANTS, BOOKS on sailing and boating, Dunlop boots, wet weather clothing, ships clocks and barometers, BROLITE antifouling paint, compasses, depth sounders, ventilators, LEWMAR winches. BARTON sailboat hardware, and on and on, and on . . .
BOSUN'S LOCKER LTD.
580 Johnson 386-1308
Open 6 days a week

36 FT. BRANDLMYR SLOOP, stripped plank mahogany on oak. Live aboard. All Teak interior. R D F, Digital sounder, S S rigging and tanks. Many extras, in excellent condition. Write P.O. Box 214, Nanaimo.

PHILBROOK'S SHIPYARD LTD.
2324 Harbor Rd., Sidney, B.C.
656-1157
Bearcat engine. SPENCER 31, any stage of construction.

PELAGIC PACIFIC
FIBREGLASS MATERIALS
4 Huron St. 386-1811

40-50 J-E-T 40-50
'72 Cal-glass 22' cruiser, cost over $10,000, complete with galley, head, sleeps 6. Only used 6 hours. Absolutely as new, $7,350. 592-4209.

STILL FOR SALE, FINANCING tell through. 80 h.p., model MD 47 Volvo-Penta diesel with new heavy duty Capital reduction gears. Phone 477-3820.

55 POUND DANFORTH STYLE stainless steel anchor $50. 3 new stabilizers $40. 40' new ½" anchor chain $35. Chrysler Crown water pump, like new $40. 479-5000.

ARE YOU LOOKING FOR A boat and have a car or anything of value to trade. Please call Brian at 385-5939 after 6.

16' ALUMINUM BOAT, FULL canvass, swivel seats, speedo, steering. Worth $600, consider $385. 592-4209.

CUSTOM BOAT BUILDING, ALL JENKINS MARINE
kinds of repairs, fibreglassing.
479-2244 479-6038

VANCOUVER ISLAND REPRESENTATIVES for Coronado Scampi and Islander Yachts. Duncan. 746-5721.

BRITISH SEAGULL OUTBOARDS
SALES — PARTS — SERVICE
VIC. LAWNMOWER HOSPITAL
834 Johnson 386-8338

15' GLASSCRAFT, 1965, 40 H.P. Johnson, 3 h.p. Johnson trailer, $890, less $5 per day until sold. 598-4829.

27' CRUISER, BOAT HOUSE kept, excellent condition. Fully equipped. For further particulars, phone 477-1577. $8,000.

14½' GLASCRAFT, 40 H.P. JOHNson and trailer, tested. All excellent shape. 652-1067.

40' FERRO CEMENT SAILBOAT. Hull and deck only. Make an offer. 656-4244.

WANTED: BOAT LUMBER, FASTenings, spars, rigging, hardware, etc. 478-1548 or 478-3019.

WANTED — UNLICENSED FISHing boat, up to 30', in fair condition. 592-3865 after 6.

26 FT. TROJAN HARDTOP, express. Immaculate with many extras. New boat house. 656-2377.

12' ALCAN PETREL SAIL BOAT and trailer. 2 sets of sails. $800. 656-1388.

LEARNTO SAIL
Aboard heated 72' Ketch. 383-0539.

2 H.P. JOHNSON MOTOR. ONLY run 15 hours. $150. Phone 384-4085

14' FIREBALL, SAILS AND trailer. $275. 743-2492.

92 SPORTING GOODS

TOP GUN BUYS
30-06 Mauser $49; 30-30 Marlin -4x $139; 270 Voere-3x $199; 308 Mossberg $97; 308 Win. auto-4x $195; 303 de luxe 3x $119; 270 Holland-Holland $195; 44 Ruger auto. $149; 222 Sav-4x $89; 12 Win. Mod. 12 $99; 20 Hung. DBl $129; 15 Ithica $79; 9 mm Inglis $129; 45 Rem. auto $84; 36 Colt Navy $229; 38 Iver $29; 357 Hammerli $99; 22 Arminun $47.

ROBINSON'S
Serving Victoria 43 years
1307 Broad 385-3429

ROYAL OAK SPORTING GOODS
Sporting Goods—
The Best Christmas Gifts

COMPLETE HOCKEY EQUIPMENT
Guns Rifles Ammunition
Rods Reels Lines Lures
Badminton Racquets and clothing
A Small Deposit Holds The Gift.
Easy Parking—Friendly Service
Royal Oak Shopping Centre

AQUAKNOX DIVE CENTRE
We specialize in professionalism; the FINEST in teaching and equipment, now offer ROCK CLIMBING courses!
943 Yates St. 386-2525
(Div. of Bosun's Charters)

WET SUITS
Designed and professionally made here to keep you warm in our cold waters. Made in Canada, better than imports. Keep Canadians working. Scuba Shop, 832 Fisgard.

HEALTH WAYS SINGLE HOSE regulator, $30. Boys size 2, 3, 9 skates. Strombecker Road Racing set. Pair girl's figure skates, size 12. 479-4659.

BARGAIN
Men's right-hand golf clubs, Spalding's Best Pro, 10 irons, 3 woods, $90. 592-0665.

WET SUITS
Custom-made with sewn seams. Dan's Diving Den, 478-7808 evenings.

COLLECTOR WILL PURCHASE antique and modern pistols and rifles. Phone 383-6224.

RAY'S SPORTS CENTRE
SKATE SHARPENING 50c
1692 Douglas 385-6312

ROSSIGNOL STRATO METAL skis, 207 centimeters, Lang boots, 9½, 477-1635.

CADDY CART, HEAVY DUTY. Good condition. $14. Phone 382-9314.

YAMAHA FIBREGLASS SKIS, 195 cm. Salamon step-in bindings. Used 5 days. $75. 592-9108.

MAN'S LEFT HAND GOLF clubs. Canoe. $25 firm each. 598-5252.

FULL SET OF MENS RIGHT hand Golfcraft golf clubs $200, leather bag, hardly used. 478-5821.

92 SPORTING GOODS

CCM SKATES, MEN'S SIZE 8, new, $15. Please call 383-7643.

FOR SALE: 12 GAUGE SHOT gun $40. 382-8494.

93 CAMERAS, SUPPLIES AND PHOTO FINISHING

SIMPSONS-SEARS
Camera Counter
for top quality photofinishing on G.A.F. Kodak Fujicolor negative films
All prints in new silk finish
12 exposure roll ONLY $2.99

"POSTERS"
20"x36"
NOW AVAILABLE
From black and white or colour negatives.
ONLY $5.95
388-9111
Extension 203

BE A CARD!
Choose your favorite negative or slide and have Victoria Photo Supply make it into photo-greeting cards for Christmas! You can
BE A CARD
and give all your family and friends a truly personal message of Christmas goodwill.
VPS has a big selection of cards to choose from—we add your color or black and white picture for perfect personalization. Service is speedy—but order now—overseas mailing deadlines are closer than you think.
VICTORIA PHOTO SUPPLY
1015 Douglas Street 385-3458

DUPES
SPECIAL
NOV. 13-30 ONLY
DULICATES FROM 35-mm or 126 SLIDES
REG. 30c EACH
20c EA.
Helping YOU get better PICTURES is our business
ELECTRIC EYE
1006 BROAD ST.
386-0333

HILTON
PHOTO SUPPLIES LTD.
Trans-Canada Highway
Chemainus
Vancouver Island's Finest Photo Supply Centre
Drawer 730 Ph. 246-3311

DARKROOM EQUIPMENT
Bessler 23C2 enlarger now in stock.
BILL'S PHOTO SUPPLY
1672 Douglas 383-7443

BRAUN PAXIMAT AUTO FOCUS slide projector. 6 circular trays, 1 slide sorter, illuminate. 1 40x40 projector screen. All like new. $135. 383-9710.

35 MM MAMIYA S.L.R. CAMERA 1000 T.L., telephoto and wide-angle lenses, $150. New Bell and Howell dual 8 projector, $90. 479-5094.

KONICA AUTO REFLEX T, 52 mm, 135 mm lens, filters, electronic flash unit, $325. 386-9374.

B AND H SOUND PROJECTOR; 4x5 speed graphic; photo magazines; old photobooks 477-2773.

KODAK XL SUPER 8 CAMERA wanted. 383-8667.

96 RANGES, STOVES AND FURNACES

NEW 90,000 BTU AIRCO counter flow furnace, 7" metal asbestos chimney, complete. 477-2125.

NEW CANON FT1.8 LENS INcluding electronic flash, wide angle lens, zoom lens and gadget bag. 592-4378.

CAST IRON POT BELLY TYPE wood and coal heater, $100. 382-8494.

NEAR NEW PROPANE 75 FURnace, plenum, and metal chimney. $200. 652-3498.

CROYDON OIL BURNING HEATing and cook stove with drum and stand. $40. Call 478-3011.

HALE COMPANY 85 FURNACE, also 250 tank. 384-1249.

30" ELECTRIC RANGE, GOOD order. $30. 382-6589.

GAS RANGE, LIKE NEW. $165. 382-5958.

ELECTRIC RANGE MCCLARY, 3 years old. $165. 385-5958.

97 FURNITURE

NOW — XMAS
WATER BEDS
20% OFF All Sizes
Delivered and Installed
Easy Terms Available
Call J. Snare at 386-2458
CONTINENTAL
HOME SUPPLY
851 Johnson 386-2458

3 rooms repossessed furniture. On the above mentioned, contact:
Art Johnston at 386-2458
CONTINENTAL
HOME SUPPLY
851 Johnson 386-2458

Buy — Sell — Appraise
KILSHAW'S
AUCTIONEERS
1115 Fort 384-6441

PAY CASH AND SAVE
PANDORA FURNITURE LTD.
See Our Ad Under Miscellaneous
NEW AND USED FURNITURE
1050 PANDORA AVE.
383-6319

LUNDS
AUCTIONEERS
W

100 MISCELLANEOUS FOR SALE

RETIRING
FROM BUSINESS

SELLING OUT

Our entire stock of Men's Fine Clothing and top quality Haberdashery, Uniforms and Accessories many at
LESS THAN MANUFACTURERS' PRICES
Sale Starts Tuesday
November 14th, 9 a.m.

Suits only	$25
Suits	$35
Suits	$45
Sport shirts	2 for $ 5
Cardigan Sweaters	$15
Blazers	$35
Pants, $10 pr., 2 for	$19
Raincoats	$15

ALL SALES FINAL
NO EXCHANGES

LES PALMER LTD.
714 View 382-2825

UNSIGHTLY OIL STAND? This scarce Autopulse unit eliminates that high oil barrel stand, tank can even be in basement. For oil stoves or heaters, etc. Used only short time. $135 or offer. Also have near new motor, fan and housing for oil stove, $25. 477-8126.

AQUARIUMS COMPLETE WITH fish. 9x12 plush Kordel rug, underlay, avocado. New condition G-E stove. McClary frost free fridge. Speed Queen automatic washer, TV stand, bird cages, unused cordless electric knife. 479-1781.

DROP IN SALE
Sanyo 19" colour TV set with stand, $325. 2 studded snow tires (Mustang). Hair dryer, steam iron. Electric fry pan. Garden tools, pots and pans, truck, books, odds and end. 562 Whiteside St. or 479-4551.

DICTAPHONE DICTATION EQUIPMENT
7 Transcribers, 3 dictators, 1 portable travel dictator, approximately 550 dittabelt records. All in good working order. What offers? Phone Nanaimo 753-2202, or write P.O. Box 490, Nanaimo, B.C.

HAVE PURCHASED SIMPSONS-Sears Kenmore automatic washer and dryer, now selling GE Spin washer with water level control and program choice. 2 months old. Like new. Complete with dryer rack. $225. 382-0959.

STEREO COMPONENT SET, Gerrard changer $110. Phillips cassett recorder AC-DC converter $35. Transonic 12 Transistor AM-FM radio $20. York Dumbell and Barbells $30. 385-6077.

OVERSTOCKED
Fence stain, marine enamel, house paint, plus others. 20% OFF Factory Direct Prices.
DICKER MARTENS PAINT CO.
616 Herald 383-1127

BALDWIN ORGAN A.G.O. model 46H, 25 pedals. 61 note manuals percussion. Leslie. Reverb. Excellent shape. $2850. Atco mower $150. Victoria Press Box 227.

"WHERE BLANSHARD ENDS" Follow Blanshard Street north to 850 Tolmie for top value in genuine stone jewelry and all rock-hobby items. THE ROCKHOUND SHOP, 388-5341. (Closed Mondays.

MINI BIKE FRAME AND parts; brown striped chesterfield and chair; G.E. 21" black and white TV; combination stereo (Fleetwood); Scandinavian buffet, table and chairs. 478-7159.

PLAYPEN, WALKER, stroller, jolly jumper, carry-all seat, iron, 2 bedside tables, children's clothes up to size 3. Phone 382-7995 after 7:00 p.m.

KEEP THE "LONELIEST GUY in town busy." Let him install a Maytag washer for you. Just call C. Tayler Home Appliance Ltd., 707 Johnson. 383-3281.

ROOF TRUSSES TO TRAVEL A 28' span plus 1 gable end and 2 barge units. Value new $180. Will sell for $150 or near offer. 642-5720 after 10 a.m.

TV, WORKING GOOD, $20. 1961 Plymouth, runs real well, $200. Mobile home wheels, axle and tires, $50. 478-2442.

2-WHEEL TRAILER, AXLE wheels, tires, and hitch, wired for tail light. Needs new box. $25. 477-1982.

LARGE O'GAUGE LIONEL Train set, many extras, offers. Large collection of 78 RPM records, offers. 477-3405.

21" CABINET, COLOURED TV, $250. Men's or boys new golf shoes, size 8, $7. Singing canary and cage, $10. 385-2340.

GARAGE SALE, BOAT TRAILER and engine. Electric stove and Hoover washer. Tractor lawn mower. Plus many more items. 4181 Douglas. 479-7688 between 1-5.

MAHOGANY TABLE 55 YEARS old, $30.00, 3 Pettit Point pictures, $10.00 each. Ladies brown Mohair wool coat with mink collar, $20.00. 384-1553.

OLIVETTI UNDERWOOD ELECtric adding machine, cost $265, sell $175. 7" radiant movie screen $25. One new 775x15 tire $15. One little used L78x15 tire $5. 385-5335.

HOOVER FLOOR POLISHER, $25. Hong Kong chairs, $6 each. Lady Schick razor, $12. Webcor tape recorder, $30. Sony radio, $12. Used tires. $1.50 each. 477-2773.

BOYS' HOCKEY SKATES, J. Equipment, Suzie Homemaker stove, deluxe Gendron Doll Carriage, figure skates — 12, Boys' clothing. 7-12. 592-2533.

OLDER EASY WASHER AND dryer, as is, $12; slightly used winter tire chains to fit 735 x 14 tires, $12. 658-8880

MOVING SALE. MISCELLANeous, including accordion Nov. 18 and 19. 634 McKenzie Ave. 479-6147.

9X12 BEIGE RUG AND UNDERfoam; G.E. wringer washer, 2 years old. Bath in new condition. Phone 592-0985.

GIRL'S BICYCLE 16", PORTAble sewing machine. Hand lawn mower. 35 mm camera. Car vacuum. 1970 Saltair. 477-3885.

COLONIAL HIGH CHAIR; MESH play pen; both in good condition. 383-2668.

VIOLIN; FUR JACKET; BICYcle; secretaire; soccer boots, size 5, 384-2863.

DOUBLE BOX SPRING AND mattress, $9; tricycle 20" wheel, like new. 477-4813.

FRIDGE, ZENNOR DELUXE model. Excellent condition. $125. Phone 479-8178.

DURABLE SIGNS IN WOOD, order now for Christmas. Kai Nielsen. 478-4368.

LARGE MANTEL RADIO; SHORT wave and PM. Plus electric steam iron. Good condition, $45. 388-5701.

BROWNIE, GUIDE, CGIT UNIforms, bicycle. Wanted antique cuckoo clock. 385-2944.

BOYS' 3-SPEED BIKE. EXcellent condition. Exercisor Bicycle. 479-2367.

KITCHEN SUITE; COFFEE table set; refrigerator; side board. 383-0274.

13 CU. FT. ADMIRAL FREEZER, $80; 4'6" wooden bed, no spring or mattress, $10. 384-0886.

NEW MAHOGANY BATHROOM vanity cabinet, $45; kitchen cabinet, arborite top. 598-1892.

ASSORTMENT OF TRACK HO and Eldon, power packs. Offers. Full size violin $35. 479-3633.

DANISH TEAK EXECUTIVE desk, 61"x30". Excellent condition $185.00. 388-6401, 592-0083.

MEN — WIGS AND TOUPEES, $40 up, undetectable. Private. Phone anytime. 382-9514.

SMALL CABINET-TYPE freezer. Suitable for apartment. $85. 592-7309.

FULL SIZE BEAUTY REST mattress with spring, $35. 382-0979.

POTTERY WHEEL FOR SALE. $100. Tel. 384-4461, 383-8848.

HOOVER WASHER-SPIN DRYER, like new, $60. 382-4459.

PLUM COLOURED VALOUR drapes. 592-9620.

ARBORITE TABLE, 36X72," 4 chairs, $40. 479-3105.

100 MISCELLANEOUS FOR SALE

XXXXXXXXXXXXXXXXXXXX
EATON'S
WAREHOUSE
STORE
749 VIEW ST.
Remember You Can Budget Charge Through Our Customer's Accounts Office, 3rd Floor
XXXXXXXXXXXXXXXXXXXX

USED SEWING MACHINES
2 electric portables with reverse $25 each. Electric portable with reverse, $35. Singer electric portable with round drop-in bobbin (near new condition), $39. Necchi zig-zag portable, $69. Pfaff open arm zig-zag, $159. Elna supermatic (excellent condition), $189. Many more portable and console models to choose from. All 1 year guarantee. Terms $7 monthly. Sawyer Sewing Centre, 840 Fort, 388-6228.

ATTENTION NANAIMO AND SURROUNDING AREA. THIS SIDNEY PAINT FACTORY has opened a factory store in Nanaimo on 427 Terminal. It is called the NANAIMO PAINT POT. We would like to stress that it is a factory outlet and prices are in accordance. We offer supreme quality at factory prices. Just phone Bill at 754-5935.

DEMO SALE
1013 North Park Street. Used lumber, all sizes. 2x10, 24' long. Windows, doors, electrical and plumbing fixtures, fluorescent lights, cement building blocks, used red bricks. All sizes and lengths of pipes, valves and fittings. Also large beams. See man on job, 9 a.m.-5 p.m., Sat., Sun., Mon.

FOR SALE — MATCHING BEDroom suite, 5-drawer chiffonier, vanity dresser, 4'6" bed, spring and spring-filled mattress; $160. Without mattress and spring; $120. Piano, $200. Boy's (10-12) bike, like new, with chrome rims and accessories. Coaster brakes as well as hand brakes, $30. Phone 382-6189 or call 2537 Wesley Place.

CARPET TREND
Low prices
High quality
Prompt service
Free estimates
386-7501 185 Langford St.

WE ARE TAKING ORDERS against dishwasher stock arriving shortly. Buy a gift for all the family. The Admiral front loading portable our SPECIAL PRICE $319 at
BUTLER BROTHERS
1720 Douglas 383-6911
(ACROSS FROM THE BAY)

GET IN SHAPE!
Weider weight lifting equipment and accessories with complete course.
ROBINSON'S
1307 Broad St. 385-3429

CHAINSAWS
Sales—Parts—Repairs
New Lombards from $149.95
New McCullochs from $129.95
3 used saws in stock.
VIC LAWNMOWER HOSPITAL
834 Johnson, 386-8338

HAVE PURCHASED SIMPSONS-Sears Kenmore electric dryer, now selling Englis Liberator gas dryer in very good condition. No conversion necessary. $125 or best offer. 652-2029.

MEN'S FIGURE SKATES, SIZE 11; men's tube skates, size 11; two oil space heaters; treadle sewing machine; laundry tubs; front door; double oak head board; car radio. Johnson gas tank. 385-7366.

HARVEST GOLD LINED drapes, as new, covers approximately 30 ft. Workshop banks of drawers; red wool rug, 6'x12'; mushroom, 8'6"x9', as new oak stereo desk. Phone 384-4695.

TOP QUALITY JAVELIN SKIS, 21 c.m., Men's standard large ski boots, size 11½, separate Tirolia 2000-3000 ski bindings, child's crib, boy's figure skates, size 12. All items excellent condition. 592-3067.

USED 2 WEEKS 9½" PANASONic black and white portable, $100 or best offer. Double bed, headboard, box spring and mattress, 1 year old, best offer. 388-5029.

VIKING ELECTRIC BROOM, crash helmet vinyl standing wardrobe, gossip bench, like new. Also floor polisher, portable tape recorder. 479-2147.

HAVE PURCHASED SIMPSONS-Sears Kenmore automatic washer and dryer, now selling older Kenmore pair. Good condition. $175 or best offer. 477-2468.

2 MATCHING BRITISH INDIA rugs, 8x10, 9x15, floral corners; fridge; stove; washer; 24' aluminum ladder; garden umbrella. All good condition. 592-2288.

DINETTE SUITE, WROUGHT iron legs, $195. Steel utility trailer, licensed, $115. 35 books, $14. 385-3123.

120 BASS ACCORDION, $100; Zigler, 3-speed oil heater, $80; large spring horse, $15. All in very good condition. 478-4139.

TWIN BEDROOM SUITE. $140. Fan for a stove, $25. Floor polisher, $12.50. Miscellaneous articles. 478-3498.

BEAUTIFUL AUTUMN RED 9X13 shag carpet. $100. Small oak writing desk, $30. Older dresser, $15. 658-8647.

LEAVING COUNTRY, STEREO, small electrical appliances, dishes, silverware, bedding, tools, etc. 478-1470.

BABY CARRIAGE, EXCELLENT condition, $20. Large Bassinett $10. 478-5339.

BABY CARRIAGE, JOLLY Jumper, excellent condition. 138 388-7240.

PAIR OF GOLD LINED DRAPES, like new, 3 lengths wide, each drape, $75 or offers. 479-3991.

'LOUD BABY CARRIAGE, EXcellent condition, $30. Umbrella clothes line, $5. 477-3306.

THICK SHAG RUG, ALSO sponge rubber underfelt. 6 months only. $125. 384-8597.

CATALYTIC HEATER, FOLDING table 24x60." 6' aluminum tree. 3" vise. Roto wheel spotlight. 384-1801.

BUGGY, PLAYPEN, HIGH chair, G.E. floor polisher, 477-4185.

USED KEYBOARD CHECK writer. Offers. 385-7678.

NEW SHORT RUSSIAN MINK jacket, size 12. 656-5053.

REBUILT STENORETTE DICtating machines. 384-0145.

HOOVER UPRIGHT CALL 382-6005.

FRIDGE AND STOVE, $75 EACH. 478-7239 after 5 p.m.

GIRLS' TEENAGE CLOTHING, size 12-14. 658-5436.

DISHWASHER, WESTINGHOUSE, never used, phone 383-2029.

GENDRON PRAM FOR TWINS. Excellent condition. 383-1074.

DINING TABLE AND 4 CHAIRS, $40, Tire chains, $15. 384-0733.

DOUBLE BED KNITTING MAchine, as new, phone 383-9430.

HOOVER WASHER-SPIN DRYER, excellent condition, $75. 652-3220.

MODERN DIAMOND AND WEDding ring. 478-4014 after 6.

STORM WINDOWS
B.C. Aluminum 479-3237

6¼ H.P. KROEHLER AIR COOL motor, as new, $85. 382-5258.

G.E. WRINGER WASHER, $30. 478-6533.

SKATES, LAUNDRY TUB AND fittings, floor polisher. 592-4209.

103 MISCELLANEOUS WANTED

COMPLETE ROTARY ANTENNA, in good condition. 478-7354 anytime.

HEAVY DUTY 8" TABLE SAW. Good condition. Victoria Press Box 212.

FRIDGES, FREEZERS BOUGHT. 384-7813. All-Temp.

3 USED HOT WATER UNIT heaters in working order. 385-8797.

WANTED: COLONIAL DINING and livingroom suite. 479-1074.

WANTED HIDEAWAY BED WITH good mattress. 382-2629.

WANTED: DELUXE CRIB WITH mattress. 382-8693.

103 MISCELLANEOUS WANTED

THE SALVATION ARMY
Needs your re-useable clothing, furniture and household goods. "Help us to help others." Family Thrift Stores, Victoria, Sidney and Langford. For pickup 386-3295.

MONEY IN A HURRY
CASH LOANS on tools, guns, musical instruments, cameras and sporting goods. We BUY also WEAPONS, INSTRUMENTS, etc., for READY CASH.
BILL SCOTT'S
UNIVERSAL PAWNBROKING AND AUCTION CENTRE
584 JOHNSON 383-9512
Formerly BJ Trading, 617 Johnson

SIDNEY BARGAIN HOUSE
We pay top prices for goods of all descriptions, from a handful to a house full. Furniture, tools, appliances, glassware, dishes, etc. Our specialty is antiques. 2373 Beacon Ave., Sidney, 656-3621.

KILSHAW'S
AUCTIONEERS
Buy — Sell — Appraise
1115 Fort 384-6441

LUNDS
AUCTIONEERS
APPRAISE AND BUY FOR CASH
926 Fort 386-3308

IMMEDIATE CASH
for your good clean used furniture, Chesterfields, TV's and appliances. Call Better Buy 385-4345. Closed Wednesdays.

WE PAY CASH
For good tools, cameras, instruments, luggage, antiques, etc.
ISLAND TRADING, 1717 Gov't.
384-5354

CORNER WHAT-NOT-SHELF IN walnut or mahogany. Must be in excellent condition. Prefer taller type. Reply Victoria Press Box 213.

DOLLS, FRENCH, GERMAN BISque, or China; Shirley Temple, Dionne, Patsy, Effembee, any older dolls. 383-0350. Private collector.

CHEAP FURNITURE, ANY CONdition, suitable for repair, reupholstering or refinishing. 382-7506.

ABEL TRADING BUYS COPPER, brass, batteries, radiators etc. Beer, pop and wine bottles 9 a.m.-5 p.m. 422 John St. 388-6541.

TOP RETAIL PRICES FOR your furniture. Why not consign it to us. Woodstock Enterprises, 386-7232.

2 CARPETS, APPROXIMATELY 9x9 and 12x14, plus matching runners if possible. Reasonable. Prefer gold or green. 592-9620.

WANTED; BOOK STAND, 4'X5', wood preferred, also wanted sea shells. 652-1973.

SECTIONAL HOT WATER BOILer and radiators. Box 83, Youbou B.C.

GOOD BOOKS ALWAYS BOUGHT
HAUNTED BOOKSHOP
845 Fort 382-1424

WE BUY YOUR FURNITURE, household goods, pictures, tools, etc. Best cash prices. 386-0462.

ANY OLD JEWELLERY, RINGS, old gold, watches, small boxes, etc. Bygone's, 1034 Fort, 383-8025.

Cash for furniture, tools, guns etc.
FAMILY TRADING
731 Goldstream 478-5631

NON-WORKING COMPLETE TV'S wanted. Will haul away free. 386-0710.

WANTED — CIRCULAR SAW, electric drill and sander. Good condition. Reasonable. 478-7309.

WANTED — CHILD'S SPRING horse, small tricycle and wagon. 479-2718.

ROYAL DOULTON FIGURINES. Private party. Phone 479-5178.

WANTED: USED BEEKEEPING equipment. Phone 382-4305.

OLDER STYLE BUFFET OR china cabinet and chairs. 477-6629.

BICYCLE SUITABLE FOR 7-year-old girl. 652-1761.

109 MISCELLANEOUS TO RENT

RENT TO OWN
NEW SEWING MACHINES
Domestic and Industrial
SAWYER SEWING CENTRES
840 Fort St. 388-6228

ARTIFICIAL FLORAL ARrangements to rent by the month. 384-5776.

TOOL AND EQUIPMENT RENtals; Goldstream Rentals, James Bay. 385-4514.

115 SWAPS

2-SEATER TRAIL BIKE WITH ski attachment. Portable RCA AM-FM cassette recorder, portable 19" TV; new French Provincial 22" TV cabinet only. Wanted 8-track cartridge player and stereo components, paint compressor, power tools, utility trailer or offers. 478-4568.

CLAYTON 200 STEAM CLEANER, elec-oil fired, trailer mounted new 50' steam hose, less than 300 hours. New $4,000, asking $2,000, or swap for 4x4 pickup. Located in Duncan, 746-5366, ask for Ken.

PEOPLE'S TRADING POST
2510 Trans-Canada Highway
Open Sunday 1-6 p.m.
478-3933
"The post with the most"

MODERN SXS DUPLEX, 3 BEDrooms each side, swap equities for lot, farm, boat etc
386-2111 RON MacDONALD 477-8956
MONTREAL TRUST

REG MIDGLEY TAKES BOATS, trailers, campers, cars, trucks, or appliances in trade! Reg Midgley Motors Ltd. 385-8756.

'72 DODGE COLT, 2 DOOR hardtop, red, 1,650 miles. Swap for money, organ, camper, whatever. 383-3193.

HAVE 3 MALE SHELTIE PUPS. Want 5-speed bikes, guns or what have you? Or sell $40 each. 478-6737.

TREADLE SEWING MACHINE. Will trade for cycle heater. 658-5360.

'68 DODGE CORONET FOR older car and cash or sell $1300. 382-7885.

13' TRIPLE E TRAVEL TRAILer. Swap for car or boat. Reg Midgley Motors, 385-8756.

QUALITY AUTO BODY REpairs; cash or what you have? 383-2866.

WATER PUMP AND ELECTRIC motor, 3 gallons minute, swap for smaller size or sell. $45. 598-2462.

23" RCA TV. JUST SERVICED. $45 or swap. Phone 479-7481.

117 ANTIQUES

KILSHAW'S
Buy for Cash
Appraise for all purposes
1115 Fort 384-6441

HIGHEST OFFER TAKES COMplete living room suite. Carved walnut and cain construction. 4 pieces. Collectors' item. And other pieces. 652-2683.

CASH FOR ANTIQUES AND OLD things. Bygones, 1034 Fort. 383-8025

17TH AND 18TH CENTURY books for sale. 384-5789.

WE BUY ANTIQUE FURNITURE. Waller Antiques, 828 Fort. 388-6116.

SINGLE BRASS BED, $75. 656-1388.

120 GARDEN SUPPLIES

Fertilizer

OLD COW MANURE, 7 YARDS, $28. A bag 95 cents. Old horse manure 7 yards $20. 385-4356.

WHY PAY? CHICKEN MANURE, no charge. Oaks Poultry Farm, 880 Downey Road, Sidney, 656-2485.

SIDNEY DUCK FARM, 656-4412 Duck manure, 60c bag, delivered.

HORSE MANURE, DELIVERED. 383-6692.

Seeds, Bulbs, Plants Trees, Shrubs

ATTENTION GARDENERS
Asst. 2 Yr. old FRUIT TREES $3.95. Asstd. HYACINTHS in pots—just add water, 59c each at BUCKERFIELDS 506 Pandora
384-7181

RHODEDENDRONS 3', 4' AND 5' high, junipers, biotas, camellias. 384-5044.

120 GARDEN SUPPLIES

Plowing, Rotovating and Cultivating

DON'S TRACTOR SERVICE
Rotovate, plow, grass cutting, Loading and hauling. 477-3913

C. STARCK, ROTOVATING, brush and grass cut, post holes, etc., loading and hauling. 479-3157.

Top Soil, Rocks and Fill

SAND, GRAVEL SUPPLIES, used red bricks and clay fill. O.K. Trucking Co. Ltd. 386-3414.

PEAT SOIL, FULL LOADS, $4 A yard. Minimum, 3-yard order, $15. 656-1211.

PEAT SOIL, SHREDDED, $1 PER 60-pound bag. Phone 598-5701.

125 PETS AND SUPPLIES

TROPICAL BREEZE AQUARIUM
Now in new store
GIANT FISH SALE
—Neons 5 for $1.
—Rasboro 3 for $1.
—Head and tail lights 3 for $1.
—Algae eaters 2 for $1.
—Bronze cats 3 for $1.
—Silver Angels 2 for $1.
—Marble Angels 2 for $1.50.
—Red Wag Platies 2 for $1.
—Kribensis 2 for $1.50.
—Albino Mystery nails 3 for $1.
PLUS
—Dynafols with side pack $14.95.
—Small Biozonics $14.95.
—Hush I pumps $4.50.
—Junior Heater $2.95.
PLUS
—Other unadvertised specials.
893 Esquimalt Rd. 384-3625

THE VICTORIA AQUARIUM SOCiety is now accepting members for the 1972-73 club year. Anyone interested in the tropical fish hobby is invited to attend our next regular club meeting, held at the B.C. Restaurant Association Hall, 562 Yates Street starting at 8:00 p.m. Tuesday, November 14. For further information please contact Dave Knelson at 478-3903.

SHADY BROOK KENNELS
Registered German Shepherd puppies, black and tan, black and silver. Excellent temperament. Sire Champion Donner of Norwach, Dame grandaughter international champion Grief V Elfenain, wormed, tattooed, vaccinated. 743-9447, Mill Bay.

KITTEN BUYERS BEWARE! Ask about registration, pedigree, of so called "purebred" kittens. Only reputable breeders are able and willing to discuss. The Island Cat Fanciers Society, information call 383-0287, 477-5595.

THE GREATER VICTORIA DOG OBEDIENCE TRAINING CLUB ANNOUNCES NO MORE REGISTRATIONS WILL BE ACCEPTED UNTIL FURTHER NOTICE. 592-3210.

MAYDON KENNELS
Registered poodle puppies, black or white, $100. Terms. $25 monthly. Stud service available. 743-2493 Duncan.

HOMES URGENTLY NEEDED for 2 young grown cats. One all black, one grey and white, friendly, neutered. C.P.L., 598-5731.

PUREBRED ROUGH-COAT ST. Bernard puppies with papers; in time for Christmas. Phone Campbell River, 923-5642 evenings.

WE HAVE 2 AFGHANS. A GOLDen Labrador. A Cairn Terrier. Many other nice dogs and puppies. Good Shepherd Shelter, Mill Bay.

"ARCTIC" NEEDS A GOOD country home. 11-month male samoyed, good natured and lovable, $50. 478-1568.

LONG-HAIRED STANDARD Dachshunds, registered, 10 weeks old, males or females, $100. Phone 384-2388.

FRIENDLY WELL-BEHAVED male poodle requires loving paid care, from time to time in adult home with yard. 383-3251.

REGISTERED SPRINGER SPANiel show stock, good hunting stock for sale. First come, first served. 478-2880.

LAST 2 CAIRN TERRIER PUPpies, need room for new litters, Melita Kennels, 479-2686.

DACHSHUND PUPPIES. ALSO miniature poodles. Stud Service. 652-1664 or 652-2764.

ENGLISH SPRINGERS, purebred, good hunting stock. Shots included. Phone 642-3271.

PUPPIES — BLACK AND WHITE Toy Spaniels, and Pugs: Cobble Hill, 743-2701.

AFGHAN HOUND, MALE, 7 months Apricot color. Show stock. Needs good home. $250. 382-5525.

SAMOYED PUPPIES, REGISTered, females. $90 or trade for carpentry, furniture. 479-6524.

PUREBRED GERMAN SHEPherd pups, plus Sheltie and Shepherd mix. 479-7494.

FEMALE ALASKAN MALAMUTE, 8 weeks, $125, well-marked. 479-2790, 592-4330.

PUREBRED SPADE FEMALE boxer, very good with children. 388-7767.

PUREBRED DALMATIAN PUPpies, well marked, phone 652-3223 after 5 p.m.

ROYAL OAK HOBBIES
Quality Aquariums and tropical fish. 479-7814 (also open Sun. 1-5).

WANTED TO BUY: TOY FOX terrier puppy. Male or female. 477-8344.

TO A GOOD HOME, 6 MONTH male Lab cross. Excellent with children. 598-1908.

1 GREY AND WHITE MALE, 2 female kittens, 6 months, to good home. 479-5110.

REGISTERED MALE BEAGLE, beautiful dog; $75. 383-3191.

LAB AND SPANIEL CROSS, 7 weeks, $10 each. 478-1061.

FREE, GREY AND WHITE KITtens, 2 male, 1 female. 477-6053.

2 BEAGLES FOR SALE, 9 AND 11 years old. Reasonable. 598-4603.

MALE MALTESE, 11 WEEKS. 652-2507.

RABBITS FOR SALE, PHONE after 4 p.m., 386-3058.

HAVE REGISTERED MALE white poodle for stud. 592-2573.

HEATHERBELLE SCOTTISH Terrier Puppies. Phone 479-2651.

FREE — FIVE PRETTY GUINEA pigs. 656-4296.

127 CHICKS, POULTRY, HATCHING EGGS, SUPPLIES

12 GEESE, $37
642-3411

128 LIVESTOCK SUPPLIES AND EVENTS

MAINLAND TACK AND FEED
5481 Hamsterley Rd., Elk Lake
Victoria, B.C. 658-5207

Western saddles	$110.00
All purpose saddles	$142.50
Child's western saddles	$ 99.50
Lined horse blanket	$ 17.95

DEALERS FOR:
National Feed
Alberts Milling
Farnum Products
Dr. Betts Products

DISPERSAL SALE — QUARTER horses, three gentle mares, yearling colt, imported, top blood lines. Excellent opportunity show, pleasure. Arabian stallion, Arabian mare in foal, special priced as a pair, or separately. Bridleways, R.R. 1, Courtenay, 334-4231 eves.

FOR SALE OR LEASE, REGAL Jewel, thoroughbred stallion by Jet Jewel out of Man 'O War mare. Proven producer. Victoria Press, Box 231.

THOROUGHBRED MARE BY Splendido, 15.3 hands, well schooled, not shown first year green. 656-2357, ask for Sharon.

7-YEAR-OLD THOROUGHBRED chestnut gelding, 16.3 hands, jumps, and is for pleasure, $400. 652-2006, 5-7 p.m., and Sundays.

GOOD, 18-MONTH-OLD REGISfered Hereford bull, Beamish blood line. Phone T-J Herefords, 478-4429.

GENTLE 3-YEAR QUARTER horse mare, western-tack. 479-2790, 592-4330.

1 PALOMINO 7-MONTH-OLD filly for sale. 478-7663. Will hold for Christmas.

VARIETY OF YOUNG COWS. Holstein, Jersey, Hereford, Angus. Open to offers. 383-1632.

GREY, 3-YEAR-OLD THOROUGHbred filly, guaranteed sound, $1,000. 652-2761.

128 LIVESTOCK SUPPLIES AND EVENTS

ARAB YEARLING COLT, SIRE Herf Ara Gaylord. Dam, Rabana, 746-6749 evenings.

PLAIN WESTERN SADDLE, 2 years old, very good condition, $100. 656-1388.

9 MONTH JERSEY ANGUS CROSS heifer. 5 month Ayrshire steer. 385 Quayle Road.

5-YEAR-OLD DAPPLE GREY Shetland mare, $125, or offers. 652-3270.

BLACK EWE LAMBS, READY TO breed. 652-2761.

3 JERSEY MILK COWS, BRED. Phone 478-6702.

8-YEAR-OLD BLACK MARE 14 hands, very gentle. $250. 478-4139.

130 HEAVY EQUIPMENT AND MACHINERY

BUTLER BROS. EQUIPMENT
Case 530 with backhoe and 4 in 1 loader, Sims cab, new rubber.
Case 580 with backhoe and loader, Sims cab, ready to work.
Case 680 with backhoe and loader, cab, serviced and painted.
Ford 5000 17' backhoe, 1 yard loader factory cab.
652-1121 Evenings, Harold, 479-7481

CLAYTON 200 STEAM CLEANER, elec-oil fired, trailer mounted new 50' steam hose, less than 300 hours. New $4,000, asking $2,000, or swap for 4x4 pickup. Located in Duncan, 746-5366, ask for Ken.

D4 CAT, '63 KENWORTH LOGging truck with easy-way loader. '65 C5 Skidder. Reasonable. Jordon River, 293-2067.

135 FARM IMPLEMENTS

MASSEY-FERGUSON FARM, lawn and garden tractors. Light construction machinery. Your local dealer.
M and H Tractor and Equip. Ltd.
6429 Pat Bay Hwy 652-1752

RANSOME CRAWLER TRACTOR, hydraulic dozer blade, back blade plow. Good condition. $1200. 746-6082.

150 CARS FOR SALE

XXXXXXXXXXXXXXXXXX
X X
X PETER POLLEN X
X FORD X
X X
XXXXXXXXXXXXXXXXXX
XXXXXXXXXXXXXX
XXXXXXXXXXX
XXXXXXX
XXXXX
XXX
X

BUY WITH CONFIDENCE FROM THE VALUE LEADER

1971 MAVERICK 4-door sedan, 6-cylinder, automatic transmission, radio $2095

1968 MUSTANG hardtop. V-8, automatic transmission, radio $2195

1968 PONTIAC sedan, V-8, radio $1295

1969 MERCURY COLONY PARK wagon, full power equipment with power windows. Only 26,000 miles $3595

1965 PLYMOUTH hardtop. Automatic transmission, radio $2095

1971 PINTO 2 door, automatic transmission radio $1995

1965 PLYMOUTH S. Wagon, V-8, automatic transmission, radio, power steering, power brakes $1295

1970 PONTIAC Parisienne 2-door hardtop, automatic, power steering, power brakes $2795

1963 CHEVY II sedan, automatic transmission $495

1962 FALCON, automatic transmission $495

1964 PONTIAC station wagon $595

1964 RAMBLER 770 hardtop $695

TRUCKS

1972 FORD XLT ¾ ton. Fully equipped truck and Corda Lane camper $6995

1970 VW window van $2495

1965 International pickup $795

1962 MERCURY 1-ton Flatdeck with sides 4-speed transmission, duals $1295

ALL SOLD WITH A WRITTEN 7-DAY MONEY-BACK GUARANTEE

PETER POLLEN FORD
1060 Yates St. — 384-1144

1970 COUGAR XR7, POWER brakes, power steering, radial tires, tape deck and radio, 25,000 miles, 351 engine, $3200 or near offer. 477-6490.

MUST SELL, LEAVING country, 2-owner executive driven 1965 Pontiac Parisienne, offers. 478-1902

'65 AUSTIN 1100, GOOD SHAPE, standard, new parts, closest offer. $575. 382-1457 after 5:30.

RESTORABLE '51 MONARCH, 4-door sedan. Offers. 658-5101.

1964 VOLVO B-18 SPORTS $650 OR offers. 385-4506.

'58 CHEV. BEL AIR. 6-CYLINder automatic. $100. 478-2700.

'58 PONTIAC, SEDAN DELIvery, very reasonable. 385-1009.

1960 RED TRIUMPH HERALD sedan. 386-7432.

1968 CHEV IMPALA 327 2-DOOR hardtop. Phone 656-1551.

1966 ACADIAN, V-8 283, STANdard shift, $750. Phone 385-2293.

1955 OLDS 88 4-DOOR RUNNING condition. Make offer. 388-6502.

'69 CAMARO 350, CONVERTIBLE, good condition. 477-4206.

'63 VW VAN, 1500 CC, $875. 478-5079.

150 CARS FOR SALE

ENSIGN
CHRYSLER PLYMOUTH
DOWNTOWN
YATES at COOK

PLYMOUTH
CHRYSLER
DODGE TRUCKS
SALES and SERVICE

USED CAR
SALE
BUY NOW!
EVERY
ADVERTISED CAR
HAS
TWO
BRAND NEW
SNOW TIRES
PLUS
WINTERIZED
to
10 degrees below

65 DODGE WAGON
65 STUDEBAKER WAGON
65 IMPALA H'TOP
66 FORD LTD.
66 PARISIENNE H'TOP
66 CHEVELLE SEDAN
66 COUGAR H'TOP
67 FURY H'TOP
67 CHRYSLER H'TOP
68 CHRYSLER WGN.
68 CHRYSLER H'TOP
68 BUICK
68 PLY. GTX
69 CHEVELLE H'TOP
69 BARRACUDA
66 COUGAR H'TOP
69 CHRYSLER SEDAN
70 MONTEGO MX
70 DODGE MONACO
70 FURY H'TOP
70 VALIANT
70 JAVELIN
71 CHRYSLER WAGON
71 FURY H'TOP
71 CHRYSLER H'TOP
72 VALIANT
72 CORTINA
72 CHRYSLER

ENSIGN
CHRYSLER PLYMOUTH
DOWNTOWN
YATES at COOK
OPEN WEEK DAYS
till 9 p.m.
386-2411

EVERYONE KNOWS
BRIAN HOLLEY'S
PRICES ARE LOW
SAVE
and
COMPARE
VOLKSWAGENS

70 VOLKSWAGEN 1600 FASTBACK
Fuel injection, radio
$1735

69 VOLKSWAGEN CAMPER-VAN
$1975

68 VOLKSWAGEN BEETLE
$1135

BRIAN HOLLEY MOTORS
Volvo — Fiat — Lotus
Service — Parts — Sales
12 HOURS DAILY
8 A.M. TO 8 P.M.
3319 Douglas at Cloverdale
Phone 384-1161

'64 VALIANT STATION WAGON with large, 6-cylinder motor, automatic transmission, needs work. Asking $200. 478-4031.

1956 CHEV HARDTOP, STOCK, like new, low mileage. $1500. 592-7504.

'61 CHRYSLER WINDSOR, 383, 3-speed, push button, automatic. Must sell. $400. 383-9670.

'63 BELAIR 283 STANDARD, REbuilt motor, just tested, $250. Offers. 652-3049.

'67 TRIUMPH, 1300, 4 DOOR, EXcellent condition. Tested. Offers. 382-2591, 388-9571.

1956 CHEV 2-DOOR SEDAN, 6 AUtomatic, snow tires, tape deck, etc. Good condition. 478-3724 anytime.

'65 FORD FAIRLANE 500 2-DOOR hardtop, 6-cylinder, automatic, power steering. 385-5860.

1967 MUSTANG V-8 AUTOMATIC. Stereo. Good condition. $1500. After 5 p.m., 382-8536.

'63 SUNBEAM ALPINE 1600, newly rebuiltmotor. A-1 condition. 385-4278 after 4:30 p.m.

150 CARS FOR SALE

S S S S S S S S S S S
S SPEEDWAY S
S VOLKSWAGEN S
S PORSCHE S
S AUDI S

TEST DRIVE
AUDI
HERE TODAY

1971 LINCOLN MK III. Metallic brown with vinyl roof. Loaded with every option; cruise control, factory air conditioning. Has all the luxury options you would accept in a car of this kind.

1965 MERCEDES BENZ 190 Diesel, automatic transmission. Economical travel in a true luxury automobile. Low, one owner miles and in showroom condition.

1970 BUICK G.S. 454 convertible. A prestige car with high performance options, including factory air, power steering, brakes and windows.

1968 BUICK SPORTSWAGON 4-door raised dome model.. Tilt wheel, power steering, brakes, windows.

1968 MUSTANG CALIFORNIA special. Red with rally striping. Power steering, power brakes, radio. A limited production car.

DEMO SALE
ON FEW REMAINING
72 VOLKSWAGENS

ALSO INSPECT
Our large selection of used VW's from $295

FOR 19 YEARS
UNDER THE REVOLVING
VOLKSWAGENS
BOTH SIDES OF YATES
385-2415

METRO TOYOTA
SIDNEY DIVISION

1970 TOYOTA MK II 2-door hardtop, 4-speed.

1969 BEAUMONT 2-door coupe, 307 V-8, automatic transmission, radio.

1963 PONTIAC 2-door hardtop, 283 rebuilt motor and trans. Bucket seats, radio.

1971 CHEVY VEGA 2-dr. de luxe trim, radio, automatic, bucket seats.

1972 GRANDE TORINO Sport 2-door hardtop; fully power equipped, very low mileage.

TRUCKS

1970 MAZDA pickup. Radio. West Coast mirrors, heavy duty bumper.

1970 TOYOTA HILUX ½-ton pickup, 4-speed,

150 CARS FOR SALE

P P P P P P P P P P
P P P P P P P P P P P

PLIMLEY

SINCE 1893

1972 DATSUN 1200 Coupe, radio $2195

1972 CORTINA G.T., radial tires, radio $2595

1972 TOYOTA 1600 $2695

1971 VW $2195

1970 ROVER 2000 TC $3195

1969 DATSUN Coupe $1395

1969 TOYOTA Corolla $1395

1969 MINI Station Wagon $ 895

1968 RAMBLER 2-door Coupe $1095

1968 AUSTIN 1800 $1695

1968 FIREBIRD, V-8, automatic transmission $1995

1967 FORD GALAXIE 500 Hardtop $1695

1969 ACADIAN $1345

1965 VALIANT Barracuda $1495

1964 BUICK hardtop $1195

1964 RAMBLER 4-door, automatic transmission $595

1963 FORD, automatic transmission $595

1962 STUDEBAKER Station Wagon, automatic, transmission $445

1952 CHEV., automatic transmission $595

PLIMLEY
YOUR SPORTS CAR HEADQUARTERS

1010 Yates 382-9121

P P P P P P P P P P P P
P P P P P P P P P P P P

XXXXXXXXXXXXXXXXXX
RM RM RM RM RM RM
XXXXXXXXXXXXXXXXXX

VERY SHARP!

68 MERCURY CYCLONE G.T. 390-V8, Automatic, Power Steering, Power Brakes, Radio, etc. etc.

$2395

REGMIDGLEY
Motors Ltd.
736 Cloverdale Ave.
Next to ANC
385-8756

XXXXXXXXXXXXXXXXXX
RM RM RM RM RM RM
XXXXXXXXXXXXXXXXXX

NATIONAL
CHRYSLER—DODGE

70 DATSUN 510 $1589
69 AUSTIN $1489
68 OLDS. 442 $1989
67 ANGLICA Wagon $489
65 PLYMOUTH Wagon $689
65 BUICK Wildcat $589
64 DODGE Sedan $589
64 CHEV Sedan $589
63 MERCURY Sedan $389
60 HILLMAN $489

819 Yates 384-8174

GOOD OR BAD CREDIT
who cares we finance anyone
WALK IN DRIVE OUT
63 COMET S.W., $150 down. 6 monthly payments of $40.
61 CHEV., $100 down, 4 monthly payments of $40.
62 VALIANT, $100 down, 3 monthly payments of $40.
65 PONTIAC A.T. Mint, $300 down, 9 monthly payments of $50.
INSTANT "no-red-tape" credit
Palm Motors Ltd., 854 Pandora

'68 DODGE SUPER BEE, 383 Magnum, headers, tach, 4 speed, 5 near new wide ovals, custom wheels, 3.23 and 3.91 posi. gears, power disc brakes. 477-1922.

1968 CHEVELLE MALIBU 327, 4-speed. Bucket seats, consul, powered brakes, powered steering, mags Tested till April 1973. $2200 or best offer. 478-1354.

COMPANY CAR SUPPLIED, selling own '66 Volkswagen fastback, exceptionally good condition. Tested through September '73. 477-4668.

BY OWNER, 1969 CAMERO, CONvertible, 350 SS. White, power steering, power brakes, automatic, low mileage, A-1 condition. 477-5432.

'67 FAIRLANE, 2-DOOR HARDtop, 289 auto. Radio, chrome rims, snow tires, dual exhaust. Only $1600. 382-9908.

BANK ORDERS SELL. 1969 CORvette Roadster, 427 engine, automatic, power steering, power brakes, 5481 Hannsterley Rd. 658-5207.

MUST SELL THIS WEEKEND '67 Dodge convertible, 48,000 original miles, new power train, Victoria car, tested. 382-1728.

MINT CONDITION 1969 CADILlac, new tires, full powered, satin interior, climate control, 385-7193 after 5 p.m.

REPOSSESSIONS
Highest bid takes away 1972 Vega panel; 1969 Mercury 1-ton. 385-4461 or 478-5818.

1962 AUSTIN CAMBRIDGE 860. 38,000 miles, tested, top condition. $550. Phone Margaret, 386-8140 after 6 p.m.

1960 VAUXHALL STATION wagon, good condition. Clean, motor and brakes redone. Good tires. Tested. $395. 592-0061.

1970 FORD CUSTOM SEDAN, 6 automatic, Immaculate condition. Low mileage. Must sell, asking $995. 477-9403.

1971 BEIGE VOLKSWAGEN squareback with roof rack, seat covers, radio. 656-5028.

'71 CHARGER, V-8, AUTOMATIC, low mileage, loaded. Many extras. 384-3823.

1970 CHALLENGER SE, 383, 4-speed, leather seats, vinyl top, $1,000 or trade. 6-8 p.m., 383-8818.

1960 PONTIAC, 4-DOOR HARDTOP, 389 automatic, needs motor work, $115. 478-4248, after 5 p.m.

'65 MUSTANG CONVERTIBLE, excellent. Must be seen. 383-1963.

150 CARS FOR SALE

D
O
U
G
L
A
S
VOLKSWAGEN
PORSCHE
AUDI

YOUR LARGEST
VOLKSWAGEN
DEALER
ON THE ISLAND

Come in, see and test drive the new

AUDI

1971 MUSTANG MACH I 8000 miles, fully equipped $3895

1970 MUSTANG, V-8, automatic transmission, power steering, power brakes, radio. One owner $2795

1969 MUSTANG V-8 automatic transmission, power steering, power brakes, radio. $2695

1971 TOYOTA CORONA MK II station wagon, automatic transmission, radio. 17,000 miles $2895

1972 TOYOTA COROLLA Fastback, low mileage $1895

1966 COMET CAPRI 2-door hardtop, 4-speed, V-8, power steering, radio. Immaculate $1595

TRANSPORTATION
67 METEOR, V-8, A.T. $995
66 AUSTIN 1100 $695
66 RENAULT 1100 $695
63 VW camper $695
58 VW pickup $495
66 VIVA Cpe. $595
62 GALAXIE convert. $695

PLUS
A large selection of Domestics and a full rangeof used VWs

FRESH TRADES ON 1973s ARRIVING DAILY

Bank Finance
Up to 60 Months
On Approved Credit

3329 Douglas St.
388-5466
Open 9 'til 9

SUBURBAN
N
O
R
T
H
ON DOUGLAS
YOUR
LINCOLN — MERCURY
DEALER

72 COLONY PARK 10-pass.
72 FIREBIRD HT.
71 LINCOLN MK III
71 METEOR Rideau 4-dr.
70 FORD LTD. Brougham
69 FALCON 4-DR.
69 DODGE Dart 4-DR.

GENUINE FORD
PARTS and SERVICE

71 DATSUN pickup
70 DATSUN pickup
67 GMC ½-ton
64 CHEV ½-ton
61 DODGE ½-ton
51 DODGE 1-ton

L—E—A—S—E
Short and long term on all MAKES

SUBURBAN
On Douglas
Wide open till 10 p.m.
Monday to Friday
6 p.m. Saturday
386-6131

1965 GALAXIE 500 CONVERTible, V-8, automatic, power steering and brakes, new rubber, tested. Excellent shape. $800 or best offer. 478-7581.

'69 FORD CUSTOM CAB, 360 V-8, 4-speed. Canopy with windows and lights. Call Guy Litton, Suburban Motors, 386-6131.

1972 VEGA, IN BEAUTIFUL CONdition. Low mileage. Leaving country. Sacrifice $2200. Call 592-7179.

'67 MERCURY PARKLANE 2-door hardtop. Fully equipped, in good condition, one owner, $1250. 658-8383.

'64 HILLMAN SUPER MINX, new clutch, tested, excellent running condition. $550 or nearest offer. 598-1056.

1963 VALIANT 225 SLANT 6, AUtomatic, radio, tested, excellent condition, $495. 477-2270, 5-7 P.M.

'72 VW WINDOW VAN, SLIDING sun roof, white, radial ply tires. 598-1150.

'64 FAIRLANE 500, 2-DOOR hardtop, V8 automatic, low mileage, excellent condition. 386-8001.

1969 PONTIAC 2 DOOR HARDtop, low mileage, very clean 1 owner. 592-4209.

WANTED: 1960-65 VW BEETLE. Private. 383-1465.

1970 MUSTANG MACH 1, 351 V-8 automatic. Phone 656-4243.

1972 AUSTIN AMERICA, RADIO, 7,000 miles, as new, $1925. 592-3642.

1957 Zephyr. Student must sell. $200. 384-3181.

150 CARS FOR SALE

G G G G G G G G G G G
C C C C C C C C C C C
A A A A A A A A A A A
S S S S S S S S S S S

GARDEN CITY
AUTO SALES LTD.
2978 DOUGLAS ST.
383-1931

1967 MUSTANG 289 V-8 STANDARD. AN EXCELLENT CAR FINISHED IN BLUE WITH MATCHING INTERIOR. FULLY EQUIPPED AND READY TO GO.

1966 CHEVELLE MALIBU CONVERTIBLE EQUIPPED WITH HIGH PERFORMANCE 283 AND AUTOMATIC TRANSMISSION, MAG WHEELS AND RADIO. TRY THIS ONE TODAY.

1967 BARRACUDA FORMULAS EQUIPPED WITH 383 MOTOR, 4-SPEED TRANSMISSION, POWER STEERING, POWER BRAKES, LOOKS AND DRIVES LIKE BRAND NEW UNIT.

1969 CAMARO SS 350 WITH 327, 4-SPEED. FINISHED IN ROYAL BLUE WITH BLACK INTERIOR. COMPLETELY REBUILT THROUGHOUT. DRIVE IT AND BUY IT.

1969 CAMARO SS 350 FINISHED IN FOREST GREEN WITH MATCHING INTERIOR. EQUIPPED WITH V-8, 4-SPEED, POWER STEERING, POWER BRAKES, RADIO. A DEPENDABLE UNIT.

1967 PLYMOUTH 383, 4-SPEED CONVERTIBLE. FINISHED IN LIGHT YELLOW WITH BLACK TOP AND INTERIOR, AND ALL OPTIONS.

ALL CARS GOV'T TESTED FOR YOUR PROTECTION
"WARRANTY ON ALL CARS"

"MAKE YOUR OFFER TODAY"

GARDEN CITY
AUTO SALES LTD.

2978 DOUGLAS ST.
383-1931

G G G G G G G G G G G
C C C C C C C C C C C
A A A A A A A A A A A
S S S S S S S S S S S

XXXXXXXXXXXXXX
XXXXXXXXXXXXXX
XXXXXXXXXXXXXX
XXX
XXX
XXX CORNELL
XXX "CHEVROLET
XXX COUNTRY"
XXX
XXX
XXXXXXXXXXXXXX
XXXXXXXXXXXXXX
XXXXXXXXXXXXXX

"PUTTING YOU FIRST KEEPS US FIRST"

TAKE YOUR TIME!!

—COME IN AND—

—BROWSE—

THIS WEEKEND

WITHOUT A DOUBT
WE HAVE
THE FINEST SELECTION
OF QUALITY USED
CARS IN B.C.

— also —

A FEW REMAINING
COMPANY-OWNED CARS

HURRY!!
HURRY!!
HURRY!!

CORNELL CHEV-OLDS

3050 DOUGLAS STREET
(Opp. Mayfair)
385-5777 — 'til 9 p.m.

LOW MILEAGE SPECIALS

'70 CADILLAC Eldorado full power equipped and air. 22,000 miles, $6895

'71 CHEVROLET Vega station wagon, 4-speed transmission, del. trim 4500 miles $2495

'60 FALCON station wagon rebuilt engine and transmission $495

YOUR SUZUKI DEALER

FREDERICK MOTORS
616 Queens Ave. 383-6632

1969 CHEV. SPORTS VAN, LOW mileage, 307-V8, standard, extras. 479-2908.

'56 PONTIAC STARCHIEF, AUTOmatic, 4-door hardtop, 389. $375. 478-2744.

'61 RAMBLER STATION WAGON, 6 cylinder automatic, good condition. $250. 479-7588.

1957 PONTIAC, $100. AFTER 6. 383-2810.

1958 FORD 4-DOOR SEDAN. Good condition. Offers. 479-6289.

150 CARS FOR SALE

METRO

TOYOTA

LTD.

FRESH TRADES

1972 CHEVY NOVA 4-DOOR SEDAN, 6-CYLINDER, AUTOMATIC AND RADIO. TWO-TONE GOLD AND WHITE NEW CAR CONDITION.

1972 DODGE CHALLENGER, VINYL TOP, AUTOMATIC, POWER STEERING, POWER BRAKES, RADIO. REAR SPEAKER. UNDER 10,000 MILES. NEW CAR CONDITION.

1972 PINTO SQUIRE WAGON. AUTOMATIC TRANSMISSION, RADIO. MANY OTHER OPTIONS. ONLY 4500 MILES.

1971 BUICK SKYLARK 2 DOOR HARDTOP V-8, AUTOMATIC, POWER EQUIPPED, RADIO. PREMIUM CONDITION.

1971 VEGA 2-DOOR AUTOMATIC. G.M. LITTLE CAR.

1970 MAVERICK 2-DOOR SEDAN, AUTOMATIC. RADIO. MANY MORE OPTIONS. LOW MILEAGE.

1970 CHEVROLET IMPALA CONVERTIBLE. V-8 AUTOMATIC, POWER STEERING, POWER BRAKES, RADIO. PREMIUM UNIT.

1969 CAMARO 2-DOOR HARDTOP, 327, V-8 3-SPEED, AUTOMATIC TRANSMISSION, POWER STEERING, POWER BRAKES, 2 PREMIUM UNITS TO CHOOSE FROM.

1969 MUSTANG 2-DOOR HARDTOP V-8, AUTOMATIC TRANSMISSION, POWER STEERING, POWER BRAKES. FINISHED IN GLEAMING TURQUOISE AND COLOR MATCHING INTERIOR. HISTORY SUPPLIED ON REQUEST.

1969 FORD RANCHERO V-8, AUTOMATIC, POWER STEERING, RADIO. HARD TO FIND UNIT, IN EXCELLENT CONDITION.

1969 OLDSMOBILE CUTLASS 'S', 2-DOOR HARDTOP, AUTOMATIC TRANSMISSION, BUCKET SEATS, POWER EQUIPPED.

1967 THUNDERBIRD 4 DOOR LANDEAU. EVERY CONCEIVABLE OPTION. LOW, LOW, MILEAGE. REAL LUXURY.

1965 JEEP WAGONEER, V-8, AUTOMATIC, POWER EQUIPPED, RADIO, ROOF RACK. SCARCE 4 WHEEL DRIVE UNIT.

FRESH IMPORT TRADES

1972 VAUXHALL FIRENZA 4-DOOR SEDAN. AUTOMATIC. LIKE NEW.

1972 CELICA S.T. FULLY EQUIPPED, AM-FM RADIO, MAGS, RADIALS. TOP CONDITION.

1971 TOYOTA CROWN 4-DOOR SEDAN, AUTOMATIC, RADIO. TOP OF THE LINE MODEL.

1970 DATSUN PICKUP WITH CANOPY. A NICELY KEPT UNIT.

1970 DATSUN 510 4 DOOR SEDAN. AUTOMATIC, RADIO, LOW MILEAGE.

1969 VAUXHALL WAGON, LOW MILEAGE — PERFECT FAMILY UNIT.

1968 DATSUN PICKUP, RADIO, MIRRORS, REAR BUMPERS. EXCELLENT SECOND UNIT.

1968 TOYOTA 2-DOOR SEDAN, LIKE NEW INSIDE AND OUT. NICELY EQUIPPED.

1967 TOYOTA CROWN 4 DOOR SEDAN. AUTOMATIC, RADIO. TOP OF THE LINE MODEL.

These are just a few of our many trades.

All units are fully winterized and gov't safety inspected for your protection.

Remember at Metro all reasonable offers will be accepted.

Cash — Trade — Terms
100 Per Cent Finance
Available

METRO TOYOTA LTD.

150 CARS FOR SALE

McCALLUM MOTORS
—DATSUN — VOLVO—

YATES AT COOK
386-6168

1971 TOYOTA CROWN. The luxury one from Japan. Featuring automatic transmission, power brakes and radio. ONLY $2695

WE INVITE COMPARISON

1970 TOYOTA MK II sedan. Automatic transmission, AM-FM radio. Real clean condition $2195

ON THE SPOT FINANCING

1967 OLDSMOBILE 4-door hardtop. All of GM's luxury options $1795

WE DYNO-CHECK LATE MODELS

1971 DATSUN 1200 fastback, radio $1795

ALL CARS GOV'T TESTED

1967 PONTIAC 2 Plus 2 hardtop, this is a loaded automobile with V-8, automatic, power steering, brakes and windows, radio. Has to be seen at $1695

McCALLUM MOTORS
DATSUN — VOLVO

YATES AT COOK
386-6168

TAKE THE WORRY OUT OF BUYING A USED CAR BY BUYING IT FROM THE FRIENDLY PERSONALITY AT GOVERNMENT AND HILLSIDE

'65 RAMBLER '770'
This is a nice car! Automatic and radio. $1195

'66 PONTIAC WAGON
Parisienne with automatic, power steering, power brakes, and radio. $1495

'66 ENVOY
Good value at $695

'67 RAMBLER 'REBEL'
Very low mileage. Good transportation value. $1395

'67 CHRYSLER 'NEWPORT'
Fully equipped and well maintained. $1495

'69 AUSTIN MINI '1000'
Very sporty. $1295

'69 BUICK 'GS 400'
A most desirable 2-door hardtop with automatic, power steering, power brakes and radio $2795

'70 ENVOY '1600'
Good second car! $1695

'71 MAZDA WAGON
SPECIAL! $1695

'71 TOYOTA CORONA MK II
Very clean low mileage unit. $2595

'71 FIAT '128' 4-door. Low mileage. Radio. $1995

'72 CORTINA '2000' 4-door. Under 9,000 miles. $2195

THREE
POINT
MOTORS

Government at Hillside
385-6737

J. C. MOTORS LTD.

'72 VEGA Hatchback 4 sp. $2495
'71 MAVERICK 4-standard $2195
'71 CHARGER V-8, At. $3295
'70 CHEV. Impala Ht. V-8 $2895
'70 TOYOTA Corona, auto. $1895
'70 PONTIAC Ht. V-8, At. $2795
'69 SWINGER 340 At. $2295
'69 OLDS 442 Ht. loded $2795
'69 BUICK Wildcat Ht. $2795
'68 FORD wagon 10-pass. $2095
'68 AUSTIN 1100 $ 995
'66 VALIANT Conv't. V-8 $1095

837 YATES 384-0921

'72 MAZDA PICKUP; '72 TOYOTA pickup; '72 INT. SCOUT; '71 GREMLIN; '70 TOYOTA; '67 REBEL; HONDA FOUR, MOTORCYCLES and CARS in TRADE.

LES BLOW'S
(BRITISH MOTORS)
2940 DOUGLAS
384-7843

MERCURY
MONTEGO MX
CONVERTIBLE
Hard to find 1969 model, excellent condition, only 36,000 care-free driven miles. Bench seat, 6-passenger. Economical 302 V8, gold color, p.s., p.b., r. Fine second car. Small trades considered. Price $2495. Call 592-6191.

'72 COUGAR XR7
351 V-8, 3-speed automatic, radio custom tape deck. Power windows, seat, disc brakes, steering. Custom wire covers. A beautiful car. Offers from $4595 including set of snow tires. Phone 478-7030.

1966 PONTIAC STATION WAGON 9-passenger, 327, V-8, power steering, brakes, windows. $1495. 479-4125.

'56 CHEVY 2-DOOR HARDTOP, 6-speed, many extras. Asking $700. 479-3313.

'66 CHEV SEDAN, LOW MILEage, asking $700. Jordon River, 293-2067.

150 CARS FOR SALE

McCALLUM MOTORS
DATSUN — VOLVO

COLWOOD DIVISION
COLWOOD CORNERS
478-5622

69 CORTINA 2 dr. 4 spd. New car condition.

70 AUSTIN 850 wagon. A real buy!

72 DATSUN pickup.

69 RENAULT, also in new car condition.

67 MUSTANG. Must be seen to be appreciated.

71 GREMLIN 2-dr. A.T. Very clean car.

62 RENAULT

71 VOLKSWAGEN

61 ANGLIA. Runs well.

67 BUICK Skylark 2-DR. Hardtop.

69 FORD 4-Door Sedan, automatic.

71 DATSUN Fastback. Radio and tape.

67 DATSUN 4-dr. Low mileage, 1 owner.

71 GMC ¾-ton, with camper, a real bargain.

60 CHEV. pickup and 4 place camper.

BANK RATE FINANCE

ALL CARS TESTED

DATSUN—VOLVO
COLWOOD DIVISION
478-5622

—HORWOOD MAZDA—

—1973 MAZDAS—

—HERE NOW—

BIG SAVINGS ON A LIMITED NUMBER OF 72 MODELS

P.S. ALSO A FEW DEMOS LEFT

69 CHEVELLE Malibu H.T. V-8, AT. $2295
68 FIREBIRD 400 sp. Cpe. $2495
70 MAZDA, AT., radio $1745
70 DUSTER 340 H.T. $2495
66 VW Beetle, tested $ 895
69 DATSUN 510 A.T. $1895
70 AUSTIN 1300 AMERICA $1595
71 MGB Roadster $2695
65 ROVER 2000 sedan $1295
71 MAZDA wgn, 13,000 mi. $1795
69 CHEV ¾ ton, P.U., AT. $2895
67 ACADIAN wn. 6-cyl. $1195
64 ANGLIA 105E $ 695
65 PLYMOUTH Suburban Wgn $1095
67 ALPINE roadster, 2 tops $1495
68 CORTINA, G.T. $1395
72 MAZDA 1800 P.U., camper $3595
71 TOYOTA Wagon $1795
69 MAZDA 1500 $1495
63 HILLMAN stn. wn. $ 695

—HORWOOD MAZDA—

385-1451

Johnson and Blanshard

WILLE MOTORS

71 DODGE Colt $1795
70 GTX beefed 440 $3295
69 FIREBIRD 350 A.T. $2695
69 CUDA 23,000 miles $2295
69 SPORTS Satellite 2-dr. Ht. $2295
69 Volvo 142 S nice runner $2195
68 ROADRUNNER 383, 4-sp. $1395
68 MUSTANG GT 4-sp. $2295
67 CHEVELLE 396 stick $1695
66 WILDCAT 2 dr. Ht. $1495
66 BUICK Special 2 dr. Ht. $1395
66 LeSABRE 2 dr. Ht. $1295
66 CALIENTE 36,000 miles $1295
64 VALIANT conv't. $795
63 VOLVO B-18 Sports $995

NOW ON WINTER
hours: 9 a.m. to 6 p.m.

3240 Douglas 382-2313

HORWOOD MOTORS
ECONO-LOT

61 CHEV. S.W. V-8 $85
58 VOLKSWAGEN $395
60 MERC. pickup $595
63 PONTIAC, A.T., P.S., P.B. $545
64 PONTIAC, A.T. $695
65 ENVOY $595
63 V.W. 1500 S.W. $595
62 FALCON $275

ANYTHING TAKEN IN TRADE
385-1451
825 PANDORA AVE.
(across from B.C. Hydro)

TORINO BROUGHAM
39,000 MILES
1970 4-door hardtop model. Automatic transmission, power steering, power brakes, radio, vinyl top, factory air conditioning. This unit looks and runs like new. For appointment to view, call KEN ALGER at EMPRESS PONTIAC BUICK GMC, 382-7121 or Res., 477-6308.

25 CARS UNDER $995
REASONABLE PRICES

MIKE PLIMEW — GEO. BACON

CAPRI MOTORS LTD.
2644 QUADRA

385-3512 385-2525

MERCEDES BENZ
230, 1968, 39,000 one owner miles. Automatic, AM-FM radio, sunroof. Cream with red interior. Must sacrifice this beautiful car for personal reasons. Call 478-7589 after 5.

63 MERC. HARDTOP, GOOD clean condition. $425. View at 1715 Bay Street.

'63 RAMBLER, GOOD CONDItion, $385, tested. 478-1171.

'57 CHEV., INSPECTED, CHEAP, 385-8889.

69 CADILLAC COUPE DEVILLE. 385-2281.

'61 VOLKSWAGEN, FAIR CONDItion. Phone 386-0223.

'65 COMET 2-DOOR SEDAN, 289. Good tires. 3420 Bethune.

'64 PONTIAC, V-8, AUTOMATIC, 4-door hardtop. 385-5860.

150 CARS FOR SALE

1969 COUGAR XR7 CONVERTible, automatic, power steering, brakes, windows. Radio, clock, tachometer, leather, etc. 477-3914.

1969 DODGE MONACO STATION wagon in excellent condition throughout, only 27,000 miles, 385-7147.

1964 DODGE WAGON, 2 NEW tires, new brakes, radio, tested. $300 or nearest offer. 656-3740, before 5:30.

1971 CHARGER V-8. ONLY 12,000 miles. Like new. Lady driven. Call 592-7179.

1962 CHEV. 2 DOOR, HARDTOP, 327, automatic. Good condition. $550. 383-2592.

1967 CORTINA GT, IMMACUlate. New paint, belted tires, radio. $995. 479-7482.

'69 DATSUN 1600, WELL-KEPT, economy and power, $1850. 658-5784.

'66 RAMBLER AMERICAN, AUtomatic, one owner, 43,000 miles, spotless. $1,295. Phone 477-9166.

1964 MORRIS 1100, GOOD CONDItion, clean in and out, must sell, $325 or closest offer. 383-5884.

1969 AUSTIN 1100, EXCELLENT condition, 19,000 miles, 592-4088 evenings.

'69 PONTIAC PARISIENNE 2-door hardtop, $1975. Excellent condition. 384-9819.

1964 VALIANT STATION WAGON, slant 6, automatic, radio, $795. Offers considered. 384-8734.

'66 PLYMOUTH, V-8, AUTOMATIC, 2-door hardtop, power steering, power brakes. 385-5956.

OWNER TRANSFERRED, MUST sell 1963 Comet convertible. Offers. 478-4558.

1958 VOLKSWAGEN, NEW clutch, brakes, gas heater, $200 firm. 383-8355.

LIKE NEW '68 VOLKS, ONLY 33,000 miles, new tires. $1250. 479-2253.

1968 BUICK SKYLARK, 2-DOOR, hardtop, power steering, power brakes. 384-0324.

1966 BEAUMONT WAGON, V-8 automatic, excellent condition. 479-5962.

1970 PLYMOUTH WAGON, 383 automatic, P.S. and P.B., radio, snow tires. 246-3884.

1968 COUGAR, VINYL TOP, 3-speed automatic. Power steering 383-5508.

1971 VOLKSWAGEN SUPER BEEtle. Must sell. 384-5670.

1963 DODGE STANDARD, 6 cylinder, $300. 479-4125.

'67 VOLKS, RADIO, ROOF-RACK, low mileage, $1,295. 477-9166.

1935 FORD. 746-7963 AFTER 6 p.m. weekdays.

'69 AUSTIN 1100
592-2815

'68 BEAUMONT, V-8, POWER equipped, must sell. 592-0846.

151 FOREIGN IMPORT AND SPORTS CARS

1968 V.W. DUNE BUGGY. Hiperformance 105 h.p. motor, dual carbs, machined heads, lightened flywheel. Many extras including full top. $1200 or will take small car as part trade. 598-5041.

MUST BE SEEN. 1964 TR4, (British racing) green, new radials, overdrive, wire wheels, new carpeting, radio, excellent condition, $1000. 383-1342.

1956 MORRIS MINOR CONVERTible. Inspected 'til October '73 Seven mounted tires, including two winter tires. Excellent condition. $275 or best offer. 477-8201.

1964 MGB, GOOD CONDITION, tested, racing seats, roll bar, snow tires. Phone Steve or Dave, 382-2881.

1958 PORCHE, IMMACULATE condition. $1,795 or closest offer. Can be seen at 127 Menzies and if interested leave note at suite 1.

1970 FIAT 850 SPYDER. CONvertible. Top condition. Orange. Low mileage. $1895. 383-4024 after 5:30 p.m.

1968 SUNBEAM ALPINE, 2 seater, sports, radio, tested, new tires, excellent condition. Bargain. $800. 382-8670.

1966 AUSTIN HEALY 3,000 MK III, excellent shape. Offers. 592-6404 or view at 2608 Foul Bay Road.

1961 JAGUAR MK II, 3.8, AUTOmatic, 40,000 original miles. Black with red leather. Immaculate inside and out $1950. 478-1298.

1971 FIAT 850 CONVERTIBLE. Excellent condition. 2 new radial snowtires. Must sell. Best offer. 384-8516.

'67 GHIA, '69 REBUILT ENGINE, good condition. 383-0957, after 5 p.m.

1969 AUSTIN AMERICA, MINT condition, ideal second car, $1195. 477-3408.

'61 MORRIS MINOR, GOOD shape. Rebuilt engine. $300. 656-4177 after 5 p.m.

67 GHIA, 69 REBUILT ENGINE, good condition. 383-0957, after 5 p.m.

64 EPIC ENVOY, TOP CONDItion, new valve job, Radio. 35,000 miles. 40 MPG. $525. 386-7845.

'69 TRIUMPH SPITFIRE, WIRE wheels, overdrive. Offers or trade for bigger car. 656-3008.

MGB 1970, GOOD CONDITION. Hardtop and snow tires. $2,500. Phone 385-2282 after 6 p.m.

'67 MGB, RADIAL TIRES, ROLL car, tonneau, good condition. Offers. 656-3870.

1937 PACKARD, RESTORABLE, $600. 479-6207.

154 TRUCKS AND BUSES

NATIONAL
CHRYSLER-DODGE

"The Islands Dodge Truck Centre"

Drop in and see the
DODGE PICKUP
with the "hip pocket"
DODGE CLUB CAB
NEW
DODGE TRADESMAN
VANS
priced from
$3129

Also available all sizes and models.

NATIONAL
CHRYSLER-DODGE
384-8174 819 Yates St

'69 INT. ¾-ton 4x4 pickup V-392 A.T., P.S., de luxe model $3650
'66 VF 190 TANDEM TRACTOR V-8, 4661, 5 and 4, 1000x20, tractor equipment $3295
2—'62 ¾-ton FORD pickups. EACH $895

517 Herald St 388-5508

INTERNATIONAL HARVESTER
4-WHEEL DRIVE SALE
Two jeeps V-8 auto pickup, GMC Suburban, Dodge 4-speed, two Wagoneers, Commando, Ramsay winches, Gates tires.

VICTORIA JEEP
HILLSIDE at ROCK BAY

1971 JEEP PICK-UP, CAMPER special, 4-wheel drive, V-8, automatic, power steering and brakes. Free wheeling hubs, rear bumper and hitch. Small camper, like new. $4,400. 479-2114.

PETER POLLEN
— TRUCK RENTALS —
386-6666

39 MERCURY PANEL TRUCK. Standard 6. $300. 382-2097.

1955 Chev ½-ton. Good condition. $275 or offers. 479-5518.

1965 FORD ½-TON TRUCK, V-8, automatic. 385-5860.

154 TRUCKS AND BUSES

ENSIGN
CHRYSLER PLYMOUTH
DODGE
TRUCK CENTRE
YATES at COOK

NEW and USED
TRUCKS
at
SALE PRICES

67 DODGE ½-ton.
69 FORD ½-ton, 4-speed.
70 DATSUN 1600 pickup with canopy.
70 FARGO Tractor.
71 DODGE ½-ton.
72 MAZDA 1800 pickup with Okanagan camper.

NEW 1972
FARGO B200
TRADESMAN VAN

127" wheelbase, V-8 motor, door and glass package, jnr. West Coast mirrors, dual bucket seats.

$3494
SALE PRICE

NEW 1972
FARGO D100
SPORT PICKUP

Automatic transmission, power steering, power brakes chrome bumper, 650x16 6-ply tires.

$3393
SALE PRICE

IMMEDIATE DELIVERY
1973
DODGE PICKUPS
$3093
SALE PRICE

ENSIGN
CHRYSLER PLYMOUTH
DOWNTOWN
YATES and COOK
386-2411

"TRUCKTOWN"
On Bay St. below Government
2525 Bridge St., 386-1711

½ and ¾-ton pickups from $395 up over 20 units to choose from

"SPECIALS"
51 FARGO single axle dump, 8 in. Galleon Hoist. Steel box. Only $495
69 FORD ¾-ton pickup, V-8, 4-speed, long wide box. Only $2495
58 DODGE camper unit, V-8, 3-speed, ready for Mexico. Only $495
67 FORD ½-ton pickup, 3-speed, long wide box. Only $1495
61 CHEV. 1-ton cab and chassis. Duals. Good rubber. Only $1095
66 GMC ½-ton pickup, 6, 3-speed, needs rubber. As is. Only $395
63 INTERNATIONAL Ladestar 1800 Flatdeck, 10-20 rubber V-8. Only $1495
66 CHEV. 1-ton cab and chassis on singles, good rubber. Only $1595
65 HYWAY 40 ft. freight van on air. Side door Only $3495
65 CHEV. model 80 Jimmy diesel cab and chassis tandem. Make good dump truck. Asking only $4500

These and more to choose from.

"AT TRUCKTOWN"
Bay St. below Gov't.

GMC TRUCK CENTRE
2524 Douglas at Bay

EMPRESS PONTIAC
BUICK
GMC CENTRE
382-7121

BRAND NEW DATSUN ½-TON pickup, fully equipped, $2625.
McCALLUM MOTORS LTD.
1101 YATES 386-6168

1971 DATSUN PICKUP, 15,000 miles. 1956 International 2-ton flat deck, 24,000 original miles, both excellent condition 656-3638.

1966 GMC ¾-TON, SPLIT RIMS, 283, 4-speed, good tires, tested, step-side, radio. Bargain. $1300. 382-8670.

1969 CHEV ¾-TON CUSTOM camper. Fully automatic. Small 3-Vanguard camper. $3600. 385-2695 or 491 Sturdee Street.

TRUCKTOWN 386-1711
Everything in Trucks
On Bay St. below Government St.
2525 Bridge St.

1968 DATSUN PICKUP WITH canopy, good condition, low mileage. 652-2761.

1960 MERCURY ½-TON, TESTED. Phone 386-3913 or residence 479-5824.

SAVE DOLLARS WITH THIS 1967 Ranchero with gem top canopy. Good condition. 388-2783.

'59 DODGE ½-TON PICKUP, good condition, 34,000 miles, $1,700 firm. 652-1649.

1962 INTERNATIONAL WALK-IN Van, 6 cylinder, ideal for camper. Good condition. $935. 479-2114.

'69 FORD ECONOLINE, AUTOmatic transmission, $2295. Reg Midgley Motors, 385-8756.

'67 INTERNATIONAL PANEL, positraction, V-8, 4-speed. $1,550. 658-5055.

'69 CHEV ¾-TON, 6, BIG RIMS, heavy duty suspension, $2,000. 598-1373.

PICKUP TRUCK
1957 Dodge ½-ton, V-8 standard, $375. 478-5448.

'65 ½-TON DODGE, LONG BOX with camperette, $1,100, 478-1304.

154 TRUCKS AND BUSES

C C C C C C C C C C C C

1973
CHEVY TRUCKS
AT
1972 PRICES
BUY NOW!!!

—BLAZERS
—PICKUPS
—SPORT VANS
—SUBURBANS
—VANS
—CREW CABS

EXAMPLE:

SPECIAL ——— SPECIAL

Brand new 1973 CHEVY ½ FLEETSIDE pickup. Underseal, gauges, stabilizer bar.
$3092

CORNELL CHEV OLDS
385-5777 till 9 p.m.

C C C C C C C C C C C C

'66 ECONOLINE VAN, GOOD running order, equipped with tow bar, ladder, rack and shelves. Best offer 479-6328.

SMALL SCHOOL BUS, FULLY camperized, rebuilt engine, 2 new batteries. $3,000, firm. 656-4481.

EXCELLENT HUNTER'S TRUCK and canopy, V-8, tested, $750. Ford Zodiac, $350. 304 Broadway.

'67 INTERNATIONAL PANEL, 6, 4-speed, $750. 598-1373.

1970 VW 6-PASSENGER PICKUP truck. 479-2768.

158 TIRES

SNOW TIRES
— Radials
— Belted
— Retreads
— Regulars
ALL SIZES—ALL TYPES
NOW IN STOCK

D & D
TIRE TOWN

1620 Blanshard 382-7283

PLIMLEY
550 x 12
FIRESTONE
TOWN AND COUNTRY
SNOW TIRES
$17.95 INSTALLED.
382-9121
1010 Yates

2 STUDDED SNOW TIRES AND 2 summer tires, both sets 600-12 in. $40. 479-6289.

2-G60X15 GOODYEARS, MOUNTed on 15x8½" American Sprint wheels. $125 or offers. 382-0903.

FOUR NEW 155-13 MICHELIN XAS, tubes, installed, balanced. $150. 382-4179.

TWO STUDDED RADIALS Snow tires, FR70-14, used four days, $120 value for $80. 383-4087.

RADIAL SNOW TIRES, FR70-14. Call after 5 p.m., 478-5026.

VAUXHALL-ENVOY WHEELS and mounted snow tires. 477-6588.

160 PARTS, ACCESSORIES

OUR NEW LOCATION
2150 Blanshard Street
Your Car's "Heart" is the
BATTERY
For a Strong,
Sure Start Every
Time GET an "ACME"
LOWEST PRICES IN TOWN
Delivered and Installed
FRANCIS BATTERY and
TIRES LTD.
Retreading Specialists

FOR FAST SERVICE ON RINGS, BEARINGS, GASKETS, exchange brake shoes, drum turning, pin fitting, valve seat machining.
CORDS PISTON RINGS
At 834 Johnson St. 383-0011

RADIATOR REPAIRS, FAST TOP quality repairs at Maurice's Auto Body, 427 Bels St., Phone 384-3121. Located behind the Burnside Pay and Save Gas station.

SELLING 1969 FORD 289; 1964 Plymouth 383; 1959 Plymouth 318. Motors, transmissions and rear ends. Also 1959 Dodge 342 Hemi. 392-5350.

PARTS FOR '65 PONTIAC PARIsienne, 2 mag wheels and tires $15 each. Tinted windshield $35. 2 front fenders $10. Doors, windows etc. 658-5101.

MARK 10
Capacitive discharge ignition system. Eliminates 3 our of 4 tune-ups. Now in stock at $49.95. Trans World Enterprises, 1817 Douglas.

CAR RADIO SALES. ALL MAKES and models. Clearance prices

162 AUTO REPAIRS, SERVICE AND TOWING

VOLKSWAGEN SPECIALISTS — complete repairs. 1950 Oak Bay Ave., 598-3525.

166 CARS AND TRUCKS WANTED

$ $ $ $ $ $ $ $ $ $ $ $ $

—INSTANT CASH—

For your good clean used car or truck!

or

—CONSIGN—

or

—TRADE DOWN—

MONEY OWING? PAYMENTS TOO HIGH?

NO PROBLEM — SEE US TODAY!

CORNELL CHEV-OLDS
385-5777 — till 9 p.m.

$ $ $ $ $ $ $ $ $ $ $ $ $

WANTED
$ $ $ for cash $ $ $
TOP DOLLARS FOR "SPORTS CARS"
FOREIGN CARS—COMPACTS
"TRUCKS"
LOW MILEAGE DOMESTIC CARS
FULL CASH OR CASH FOR EQUITY.
DE PAPE MOTORS
384-8035
OR DRIVE TO 847 YATES ST.

CAN'T SELL YOUR CAR? Drive into NATIONAL CHRYSLER DODGE. Victoria's best —CONSIGNMENT CENTRE— If we can't buy it—we'll —SELL IT—
WE EVEN GUARANTEE
—No storage fees
—Guaranteed price to you
—Quick, friendly service
—Courteous car consultants
WE LOOK AFTER YOUR CAR AS IF IT WERE OUR OWN!
CONTACT MR. L. WALLE
819 YATES ST. TODAY!
NATIONAL CHRYSLER — DODGE
384-8174

— W A N T E D —
Late model import and domestic cars. Top prices for your clean used units. Trade up or down. Call Ted or Chris, Douglas Volkswagen Ltd., 388-5466.

Good, Clean
CARS AND TRUCKS WANTED
Cash in 5 Minutes
— PLIMLEY —
1010 Yates St.

McCALLUM MOTORS will pay top dollar for any make or model car or light duty truck—call today. It pays to take a look at Yates and Cook.
McCALLUM MOTORS LTD., 386-6168

WILL TRADE 1968 V.W. DUNE Buggy, 105 h.p. hi-performance motor, many extras, for truck, preferably 1965-67 GMC or Chev. panel. 598-5041.

GETTING DISCOURAGED TRYING to sell your car? Let professionals do it. We buy too! Art's Car Sales, 310 Bay St., 383-8302.

I AM LOOKING FOR A GOOD clean car, any model from 1964 to 1969. Brian 385-5939 after 6.

WANTED FOR CASH, 1965-69 CAR in good condition. 592-4209.

168 CAMPERS, TRAILERS AND MOTOR HOMES

PIERRE

May have his problems on Parliament Hill but you'll have no problem selecting a new trailer when you visit our new "One Stop" R.V. centre at
1080 GOLDSTREAM AVE.
See the magnificent 1973 TERRYS at no increase in price.
STILL AVAILABLE

72 SCAMPER 14'	$1995.00
72 SCAMPER Model 170	$3495.00
72 SCAMPER Model 195	$3995.00
72 SCAMPER Model 220	$4895.00
72 SCAMPER 85 Camper	$2450.00

Complete with jacks, fridge, heater and loaded on your truck.
SAVE $400.00
One only 72 Terry 20½', used less than one week. $4195.00 was $4595.00. In addition we have a tremendous selection of good used trailers in a wide range of sizes, and prices.
FREE STORAGE UNTIL SPRING ON ANY UNIT SOLD PRIOR TO JANUARY 15th.
PURVIS FLACK TRAILER SALES LTD.
1080 GOLDSTREAM AVE.
PHONE 478-8377

SALES — SERVICE — ACCESSORIES — PROPANE SANIDISPOSAL STATION — OFF SEASON STORAGE — OPEN Mon. - Sat. 8 a.m. - 6 p.m. SUN. Noon — 5 P.M.

FENNELL'S TRAILER SUPPLIES
Parts — Propane — Repairs
GALAXIE CAMPERS
SPORTSMAN CANOPIES
9:00 a.m. - 5:30 p.m.
Mon. - Sat.
Sunday 12 noon - 4:30 p.m.
Open 7 days a week
6459 Pat Bay Hwy. 652-2511

"MOTORHOME"
Before U buy any fiberglas unit — see "Cabana" — 25 ft. total luxury and comfort.
"TENT TRAILERS"
Ex rentals — full 1 yr. warranty — save hundreds — 4 models — from $395.
IMPALA CAMPING VILLAGE
1070 Camble Rd. Richmond
273-4454
"Soon in Sidney"

DOGWOOD TRAILER SALES
PARTS — PROPANE
RENTALS
RANDELL TRAILERS AND CAMPERS. 478-6841
Highway 1 and Hillstream Rd.

UNBELIEVABLE SAVINGS on campers and trailers
YOU CAN'T GET A BETTER DEAL IN TOWN
MORRIS TRAILERS AND CAMPERS
2936 Douglas at Burnside. 385-2332

1973 WINNEBAGOS NOW ARRIVING. 14-floor plans to choose from.
VICTORIA MOTOR HOME SALES LTD.
2936 Douglas 385-2332

1972 VANGUARD 8½' CAMPER. Jacks, 3-way fridge, 2 propane bottles, oven, large water tank, furnace. Sleeps 4. 2825 Knotty Pine Road 478-6495.

1971 18' DUTCH SWINGER, USED 2 weeks, self-contained, like new, sleeps 6, 9984 Fourth St., Sidney. 656-3408.

1970 TRIPLE "E" 13' TRAVEL trailer, sleeps 6, stove, ice box, water, etc. Special, $1550. Reg Midgley's Motors, 385-8756.

'72 SECURITY PUP CAMPER For import truck. 2-way fridge, intercom, excellent. $1150. 652-3565.

OKANAGAN CAMPER, BUBBLE top model suitable for import pickups. Horwood Mazda, 385-1451.

SHORT BOX CAMPER, ALUMINUM covered needs finishing. $150. 642-5507.

TOTE-EM TRAILER SALES
478-1011 Days 384-8791 nights

UTILITY BOX TRAILERS, 4x6, 4x8, Al's 214 Dundas, 383-8233.

168 CAMPERS, TRAILERS AND MOTOR HOMES

WE'LL SAVE YOU MONEY

All trailer prices listed below incl. the following items. Hitch, mirrors, brake controls, car wired, hitch installed, hitch ball, car connector, sewer hose, sales tax and license. Hitch up and drive away.

7 2 — 1 5 ' TRAVELAIRE—fridge, heater, toilet, brakes—ONLY $2797.62 NTP

7 2 — 1 7 ' TRAVELAIRE—fridge, heater, toilet, brakes, stove-oven — ONLY $3475.55 NTP

7 2 — 2 0 ' TRAVELAIRE—fridge, heater, shower, toilet, stove-oven, battery ONLY $4306.89 NTP

72—26' NOMAD—double bed, tub-shower—7 cu. ft. fridge, ducted heat—year round living for ONLY $5598.68 NTP

72—22' NOMAD—fridge, heater, twin sinks, pressure water. A real buy for ONLY $4656.28 NTP

72—18' PROWLER—fridge, heater, shower, toilet, sleeps 6, power fan, ONLY $3602.51 NTP

"WINTERIZE ANTIFREEZE"
The safe, sure, complete way to prepare your trailer for winter available now at
COASTLINE TRAILER CENTRE
1915 QUADRA—across from Curling Rink
3 8 8 - 6 0 2 1
OPEN
MON.-SAT. 9 TO 6

THE RECREATIONAL VEHICLE CENTRE
2524 Douglas at Bay

WE RUN A VERY SIMPLE BUSINESS

WE SELL MOTORHOMES
EMPRESS PONTIAC GMC
2524 Douglas at Bay
3 8 2 - 7 1 2 1

LAYTON
SEAGULL
WEEK-N-DER
GEMTOPS
DOMINION MOTORS
OUR NEW ADDRESS
1703 BLANSHARD
Across from the Hudson's Bay Parking Lot.

"TRAILERS"

'64—13' ESTAVILLA, 3-burner stove, furnace and porta-potti. Was $1145 NOW $995

'67—13' SEAGULL, stove and oven, porta potti, sleeps four Was $1395 NOW $1295

'69—13' SHASTA, stove and oven, double tanks, sleeps four Was $1378 NOW $1295

1703 Blanshard 385-5012

DE PAPE MOTORS

1969 G.M.C. ¾-TON "LONGHORN"
396-V-8, automatic transmission, bucket seats, factory air conditioning, radio.

PLUS
8'6" Vanguard camper complete with boat rack and all equipment. Traded to us by original owner and beautifully kept.
SPECIAL $4495

TRADES ACCEPTED
DE PAPE MOTORS LTD.
847 YATES 384-8035

'73 VANGUARD CAMPERS AT '72 PRICES
'73 Vanguards now in stock, beautifully redecorated and all 6 sleepers. Take delivery before Jan. 30 and save.
OUR CLEARANCE OF CLEAN TRADE-IN CAMPERS CONTINUES WITH REAL SAVINGS!

CANOPY TOP SALE
Beat the rain and weather with a Vanguard canopy top. 5 models to choose from. Prices begin as low as $320.00 installed.
S. J. PEDEN LTD.
2855 Quesnel St. 386-3464

WINTERIZE
Dri-Z-Air dehumidifiers
110v damp chasers
C.S.A. approved heat tapes
Plas-T-Coote roof coating
flameless propane heaters
sharp kerosene heaters
Styrofoam insulation
water tank anti-freeze
Many, many more items in stock at reasonable prices.
S. J. PEDEN LTD.
2855 Quesnel St. 386-3464

McCALLUM MOTORS LTD.
Buccaneer campers for Datsun, Toyota, and Mazda trucks. Priced from only $1,195. It pays to look at Yates and Cook. McCALLUM MOTORS LTD., 386-6168.

MOTOR HOMES, TRAILERS MOBILE HOMES — PRICED TO CLEAR. Jackson's Goldstream Estates. 974 Goldstream 1-A Langford.

NOTICE TO ALL CAMPER OWNERS: OAK BAY TEXACO stocks tire mounts and bumpers, auxiliary gas tanks, at 1990 Oak Bay Ave., 598-3411.

NEAR NEW CANOPY FOR LONG box pick-up. Extra lights, fully insulated and safety glass. 2-tone factory exterior, $360. 4031 Hodgson.

1970 SHASTA 14' TRAILER, COMPLETELY self-contained with shower, stereo tape deck, television, wall-to-wall carpet. $2750. 478-4843 after 6 p.m.

WANTED: 14' OR 17' TRAVEL trailer, must have toilet or space for one. Also stove, oven, electric brakes. 383-2709.

AS NEW, 9½' V A N G U A R D camper, fully equipped, sleeps 6, asking $2,000 offers. 478-1561 after 6 p.m.

FOR RENT: FORD ECONOLINE van camper with pop-top. Fully equipped, sleeps 5 Low off-season rates. 598-1759.

FIBREGLASS PICK-UP CANOPIES to fit all makes. Poly-plast Products Ltd. 656-4389.

CORDALANE CAMPERS
Profiled Aluminum
493A Burnside, 384-6333

SMALL SCHOOL BUS, FULLY camperized, rebuilt engine, 2 new batteries. $3,000, firm. 656-4481.

1971 13-FT. SHASTA TRAILER, excellent condition. Accessories. 478-2695.

FULLY SELF-CONTAINED 22' Travelaire. Like new. $3,800. 479-4606.

'69 FORD ¾-TON, AUTOMATIC, low mileage. '72 10' Cordalane camper, like new, offers. 478-7943.

168 CAMPERS, TRAILERS AND MOTOR HOMES

1971 ¾-TON GMC CAMPER VAN, 10,000 miles. $6,500. 652-3476 evenings.

NEW CANOPY FOR G.M. OR Ford. 658-5463.

FOR RENT, 17' TRAVEL TRAILER. 478-7213.

169 MOBILE HOMES AND PARKS

BOB'S TRAILERS

HERE NOW!
FOUR SEASONS
12 and double wide homes
MARLETTE PARKWOOD PARAMOUNT
Homes

ARISTOCRAT by BOISIE—B.C. built
coming soon

CLEARING 72 MODELS — include hitch, tax, license, fully serviced here.

Spaces for all our homes.

12-52 LAMPLIGHTER—set up,

24-44 FOUR SEASONS — set up, awning, porch, skirting — just move in at $14,950

12-46 SQUIRE — set up with skirt and awning

386-3623 478-4979

GOLDSTREAM MOBILE HOMES LTD.
12x66' "Montrose" 3 bedrooms plus utility room.
Your choice of 3 at $10,950.
12x60 "Park Manor" 2 bedrooms plus utility room and separate dining area.
1 only, Special $11,500
12x68' "Park Manor" 3 bedrooms, separate dining, shag carpet, de luxe furnishing and appliances, beautiful Crestwood cabinets.
1 only $12,950
Watch for the opening of our second location, 2745 Douglas at Market.
We guarantee park space with every purchase.
GOLDSTREAM MOBILE HOMES LTD.
2885 TRANS CANADA HIGHWAY 478-1751

"GUN FURNACES"
Sold and Installed.
One year free service including parts replacement.
Trade-ins accepted.
Free estimates.
Factory trained Servicemen
Duncan's Mobile Home Furnace Service.
Intertherm's Victoria Warranty Centre.
Phone 477-3929

WAGON TRAIN ESTATES LTD.
2524 Douglas St. 386-3291
2500 Florence Lake Rd. 478-1796
731 Goldstream Ave. 478-7333
The "CANADIAN PRINCESS" — A new concept in double-wide mobile homes. See our display model today at our Douglas St. location. It's really something! Many single models on display also. Come in today.

MOBILE HOMES
8x22 Layton travel trailer
10x46 Maple Leaf, on site.
1971 — 12x61 Nobel, furnished
ADULTS ONLY
One 12x44 or less space.
One 10x50 or less space.
Shillington's Mobile Home Sales
1261 Goldstream 478-1509
Office Ray's Trailer Park

MUST SELL DELUXE 24X48 Northwest Mobile. Features: gold wall-to-wall carpet in living and dining room. Hutch with wall-to-wall mirror. Autumn gold fridge and stove. Washer and dryer. Oil furnace, front and back entrance halls. Open to offers. 382-8846.

TRIANGLE HOMES LTD.
MARINER, GENERAL LEADER AND PREMIER
2435 TRANS CANADA HWY. 478-1774

SIXTY FOOT MOBILE HOME, IN beautiful condition with wall-to-wall carpeting, two bedrooms, large sundeck and tool house. Located in lovely quiet mobile home park. A real bargain for $12,500 cash. To view call 478-1903.

"HIDDEN VALLEY" — A TOTALLY new type of mobilhome residential park. Limited number of new sites now ready for occupancy. Call us at 386-3291, 478-7333. Wagon Train Estates.

DE LUXE WHITE AND GOLD 12x68 2 bedroom home with spacious living and dining-room. Just 4 months old and located on large private lot. $1700 down and assume monthly payments. Phone 386-3291, 478-7333. Wagon Train Estates.

QUALITY MOBILE HOMES; EMbassy, Ambassador, Diplomat, Chancellor, Hardex, Squire, Page; singles and doubles in all size ranges. Call "Pat" at our 731 Goldstream lot. Wagon Train, 478-7333.

12X56 2 BEDROOM MOBILE home, with cabana and 12x12 porch, excellent view, at Shore Acres Marina Park, Mill Bay. $9,500. Accept trade of travel trailer. 385-5335.

2-BEDROOM MOBILE HOME, furnished, washer and dryer, trailer space and cablevision, paid till 1976, on bus route, financing can be arranged. 382-0064 or 383-0968.

YES! — WE HAVE USED MOBile homes, also and can arrange your financing and park space too! Phone Wagon Train, 478-7333, 386-3291.

1972 DOUBLE WIDE MOBILE home, 3 bedrooms, 1½ baths, set up on large rented lot. Can be moved. Duncan 748-1282.

1971 DE LUXE PARKWOOD MOBile home, 2 bedrooms, $1,000 plus take over payments. Located at Sooke. 642-3626.

12X60 TWO BEDROOM. SKIRTed. Beautifully landscaped. Storage shed. Furnished or unfurnished. 478-7006.

LOW DOWN PAYMENT, DOUBLE size, mobile home, all set up on lot, wall-to-wall carpet, washer and dryer. 385-5911.

12' WIDE MOBILE HOME IN adult park. No pets. All electric. 18' living room, partly furnished. Asking $8,200. Phone 478-7785.

WINTER RATES
Deluxe camper trailer spaces. Complete hook-up. Near city center. 382-4322.

WANTED: 2-BEDROOM MOBILE home with CSA approval, must be reasonable. 479-6207.

35X8 GENERAL, FURNISHED, clean, new drapes, skirting and steps, $2700. 384-8791.

12X48 MOBILE HOME, FULLY furnished, excellent condition, in adult park. 478-3858.

LARGE TRAILER SPACE, 7021 Grant Road, Sooke, $30. Adults 478-6301.

4½ MILES FROM VICTORIA. 2-bedroom Parkwood. Asking $8500. 478-3193, 478-2213.

185 CONVALESCENT AND REST HOMES

HOME FOR ELDERLY WOMAN, own room, living room and bathroom, dining room. Good meals served and every comfort. $175 per month. 479-6293.

FAMILY HOME, BLOCK FROM ocean, park, TV. Personal attention. Elderly couple preferred. 384-3256.

REST HOME, CLOSE TO SEA. Park and bus at door. Appetizing home cooked meals. Programme of hobbies and crafts. 382-9463.

VACANCY FOR LADY AT THE English Manor Rest Home. Phone 382-7406.

PRIVATE OR SEMI FOR LADIES or gentlemen. Nice quiet location. Excellent meals. Call 382-0250.

LOVING CARE FOR MOTHER or father. Call Mrs. Mack, 383-9315. Fairfield Rest Home.

NURSE HAS ROOMS AVAILABLE for elderly people in large family home. 382-1104.

190 ROOM AND BOARD

OAK BAY
GUEST HOUSE HOTEL
1052 NEWPORT
Famed for retired citizens, making it their happy home. Where good food and comfort is understood, in a beautiful location, amid a lovely garden On bus stop, near marina, golf course, and drug store-post office. Rare vacancy with bath available. 598-4230, 592-4250.

PRIVATE OR SEMI-PRIVATE, bright, sunny room. Available for senior citizens. Reasonable rates, excellent meals, home care. Come and see us or phone 383-1352. Sheffield Manor, 3136 Quadra.

ROOM AND BOARD IN LARGE family home. Working person or mother with child, daycare included. 383-2335.

ROOM AND BOARD IN LARGE family home. Preferrably working young men and women. Central area. 383-0340.

ELDERLY PEOPLE. CLOSE TO buses, shopping. Own thermostat. 385-1136, 388-9544.

CRAIGMYLE GUEST HOUSE, excellent food and accommodation, friendly atmosphere, 386-6903.

LANGFORD, PRIVATE HOME has accommodation for elderly or business lady. 478-7662.

VACANCY FOR A GENTLEMAN, ground floor, 385-2753. Simcoe Lodge.

GENTLEMEN. GOOD ROOM AND board. Homey atmosphere. 592-4150.

ROOM AND BOARD FOR WORKing man, good meals. 384-1505.

193 ROOMS TO RENT

$38
743 VANCOUVER STREET
Men Only. Furnished
P. R. BROWN AND SONS LIMITED
762 Fort Street 385-3435

HARRIS GREEN APT.
Warm rooms, $18 a week and up. Parking, kitchen facilities, laundry. Right downtown at 921 Pandora. 386-9083.

WANT A NICE ROOM WITH bath and colour Cable TV? Reasonable rates. Cheltenham Court Motel, 994 Gorge Road West, 385-9359.

DOUBLE AND SINGLE ROOMS. Parking. Kitchen facilities. TV lounge. Linen supplied. 1353 Pandora. 383-9859.

ROOMS, SINGLE $4 UP. $20 weekly. Breakfast available. Roccabella Guest House
777 Blanshard 385-9030

LIGHT HOUSEKEEPING, fridge, hot plate. Quiet. Close in. 382-2025.

NOW AVAILABLE NICE SUNNY furnished room, for adults only. Private entrance. 382-2430.

NEW ENGLAND HOTEL. QUIET, clean rooms. Downtown. Reasonable rates. 1312 Gov't St., 382-1825.

NICE ROOM AND BATH IN NEW home. Near Oak Bay Village. $15 weekly. 592-2163.

2 NICE BASEMENT ROOMS, working man, $40, with cooking $50. 385-2845.

ROOM FOR RENT. EVERYthing included. 383-8191 after 5.

1-BEDROOM FOR RENT. $50. 383-1868

197 HOUSEKEEPING ROOMS TO RENT

RITZ HOTEL
710 Fort St. 383-1021
Convenient downtown location
Elevator Service—8 a.m.-Midnight
Cablevision—TV Lounge
Daily, Weekly, Monthly rates

COMFORTABLE ROOM, FRIDGE, SINK, LINEN SUPPLIED. Use of laundry, cablevision. Quiet females only. $50. Available Nov. 15. 385-2354.

LARGE FURNISHED HOUSEkeeping room. Stove, fridge. Near Cook and Fairfield for quiet stable person. $55. 385-4760 12 - 2 p.m., or 6-8 p.m. 385-4760.

WELL FURNISHED FRONT room. Fireplace, kitchen, cablevision. $65. Men. 3065 Washington. 386-6161.

COZY SINGLE ROOM. BUS LINE. Hot plate, fridge. Pandora-Cook area. $48. 386-7845.

K-MART. COMFORTABLE ROOM, share kitchen, separate entrance. Suit gentleman. 477-1654.

NICE ROOM, WALKING DISTance to town. $55 per month. Men only. 384-8692.

RETIRED LADY FOR DEcember 1. $65. Fairfield, shopping close. 385-5060.

ST. HELEN'S HOTEL. 828 COURtenay St., $50. 385-9036. Near Shopping.

SUNNY ROOM, AVAILABLE IMMEDIATELY Suitable for one. 598-3266.

FURNISHED HOUSEKEEPING room, quiet man, non-drinker only. $43. 735 Queens.

$28 MONTH, LADY PENSIONER only. 1118 Quadra Street, 592-6470.

LARGE, BRIGHT HOUSEKEEPing rooms. 382-7634.

199 HOUSEKEEPING ROOMS WANTED

HOUSEKEEPING OR SMALL furnished apartment, for working girl, around $85. Gorge area. 478-5409.

200 APARTMENTS TO RENT UNFURNISHED

T H E S E A G A T E
707 ESQUIMALT ROAD

ON VICTORIA'S HARBOR WATERFRONT WITH VIEWS OF HARBOR, OCEAN, AND OLYMPIC MOUNTAINS

WITH VERY LARGE INDOOR HEATED SWIMMING POOL AND HYDROTHERAPY POOL

A FULL SCALE HEALTH SPA WITH PROFESSIONAL STAFF

ALL PARKING IS INDOORS AND OUT OF SIGHT

ALL SUITES HAVE LUXURIOUS LONG SHAG CARPETING THROUGHOUT

ADULTS ONLY
NO PETS

REASONABLE RENTAL RATES
ONE-BEDROOM SUITES
$139 — $160
TWO-BEDROOM SUITES
FROM $190
Resident Manager 383-1731
Diamond Developments Ltd.

LONDON FLATS
1321 BROAD ST.
On the corner of Johnson and Broad. Bach. suite $120 and 1 BR. $130. Dec. 1st. Features w-w carpeting, drapes, fridge, stove, elevator, controlled entrance. Resident manager No. 18 or BROWN BROS. ON BLANSHARD, 385-8771 Anytime!

SWIFTSURE APTS.
540 RITHET ST.
Available December 1st. Bachelor from $110. 2-bedroom, $170. Resident Mgr., Mr. Sanders, 385-7375 anytime. No pets.
Barrington Manor

HEYWOOD HOUSE
999 Heywood Way, near Beacon Hill Park. On main floor, 1 bedroom $135. Elevator. Air conditioning, cable. Adults only. Controller entrance. Res. Manager. 382-0506.

200 APARTMENTS TO RENT UNFURNISHED

BRAND NEW — NOW RENTING
AQUARIUS APARTMENTS
Park, Ocean and Mountain Views. Close to waterfront and Town. 95 Large de luxe Suites.
—Hydrotherapy pool
—Sauna bath.
—Billiard and games room.
—Hobby room. Workshop.
—Covered parking.
—Two elevators.
—Concrete floors.
—Double wall insulation.
—Excellent soundproofing.
ONE BEDROOM and den $159
TWO BEDROOM from $180
—Courteous resident managers.
All suites contain shag carpeting and luxury appointments.
Call Mr. and Mrs. G. Page 384-1316

MT. TOLMIE RIDGE APTS.
Panoramic views. 106 outstanding de luxe suites on a six-acre private park.
—Heated indoor swimming pool
—Sauna bath
—Hydrotherapy pool.
—Billiard room — View lounge
—Hobby farm—Workshop
—Enclosed parking
—3 elevators
—Concrete floors
—Excellent soundproofing
—Enclosed parking included
—Many suites contain two bathrooms and shag carpets
1-BEDROOM—Dec. 1st. $171
2-BEDROOM—Nov. 1st $210
For further information call: Mr. and Mrs. R. McIndoe No. 221—1900 Mayfair Dr. 598-3821

BRAND NEW—NOW RENTING
BROOKSIDE MANOR
Park outlook, quiet location close to Jubilee area. 84 large de luxe suites.
—Hydrotherapy pool
—Sauna bath
—Exercise room
—Billiard room, games room
—Hobby room, workshop
—Covered parking
—Two elevators
—Concrete floors
—Excellent soundproofing
BACHELOR $122
TWO BEDROOM $200
All suites contain shag carpeting and luxury appointments.
For further information call: Mr. R. Bowlby
No. 302—2623 Richmond Rd. 598-1121
PARK PACIFIC APTS.
For details and transportation to view all above suites, call Mr. R. Bowlby, Prop. Mgr. 598-1121

DUNSMUIR ROYALE APTS.
801 Esquimalt Rd. Now renting —Offer suites with a very homey atmosphere. Come and see for yourself or phone caretaker, Mr. and Mrs. S. Pullen at 382-9666.

NOW RENTING
CALINA APTS.
1750 CHAMBERS ST.
FEATURES — W-W shag carpets, cablevision, walk up, quiet location, walking distance to town. One bedrooms from $130 to $140. Call BROWN BROS. ON BLANSHARD, 385-8771 anytime to view.

THE DUNSMUIR HOUSE
831 DUNSMUIR ROAD
(Off Esquimalt Road)
Harbor view — Quiet seclusion
Terraced Garden Setting
1 and 2-Bdrm. Suites
Available Immediately
Adults Only — No Pets
Resident Manager, 388-4943

CASA MONTEGO
1035 Pendergast
1 bedroom, $135 - $138
Res. Manager 384-4365

This luxurious apartment in desirable Fairfield location. Near park, sea, bus and town.
G. and O. Holdings 388-7331

IMMEDIATE POSSESSION
in modern Condominium
2-Bedroom Suite
Walking distance to downtown and Beacon Hill Park. W-W carpet, fridge and stove.
$175
Call 386-1341
A. E. LEPAGE BOULTBEE SWEET LTD.
HILLSIDE SHOPPING CENTRE

COLONY PARK MANOR
1680 Poplar
UNIVERSITY DISTRICT
1 bedroom suite from $155
2 bedroom suite $195
SWIMMING POOL, SAUNA HYDROTHERAPY AND RECREATION ROOM
477-1711

ROCKRIDGE APT.
1126 Rockland 382-5611
Spacious one-bedroom, 3rd floor, $127, ideal location, close to town, available immediately. Call anytime.
G % O Holdings 388-7331

2-BEDROOM SUITE, OVER 1100 sq. ft. — $190. Available December 1st. Elevator to all floors and to covered parking. Heat and cablevision. 388-6475, 9 a.m.-5 p.m. Mon.-Fri., or 384-1283 after.

SIDNEY
ENJOY the SUITE LIFE in these 1 and 2-bedroom suites in Sidney's newest apartment block. Close to all shopping. Inquiries, 479-5648, 656-1211.

2 - B E D R O O M APARTMENT, front, cablevision, heat and drapes included. Adults only. No pets. $140. December 1. 385-6598 or 478-2451.

COLWOOD-LANGFORD AREA
1 and 2-bedroom deluxe apartments. Wall-to-wall carpeting throughout. Appliances. Drapes. All utilities included. Call 478-2519.

1100 HILLSIDE, 9-PLEX, WALLto-wall carpet, one bedroom, self-contained Available December 1. $120. 592-3130.

NEAR CENTRAL PARK, LARGE bachelor suite, upper duplex. Stove, fridge, utilities included. $95. 382-4946.

CLEARVIEW APARTMENTS, 1258 Yates. 2-bedrooms, $145. City view. Including laundry and cablevision. 384-7785 or 386-1961.

ROCKMEARE MANOR
1144 Rockland Ave., one 1-bedroom, $156; 1 bachelor, $127. Resident manager, 383-6630.

ROYAL ARMS APARTMENT
1300 YATES. 386-1628
CHILDREN CONSIDERED
1 Bedroom, $145
1-bedroom suite, $130. Available now, adults only.
THE CORONA
1430 Stadacona 382-0248

LARGE ONE BEDROOM SUITE, private entrance, washer, dryer, heat and hot water included. Gorge-Tillicum area. 382-7006.

LOVELY 1-BEDROOM, DINING Near bus and town. Adults only, room. 1675 Oak Bay Avenue, $135. 383-6385.

$115, ONE-BEDROOM SUITE IN modern block, controlled entrance, cablevision, adults only. 250 Oswego. 382-3837.

VIEW ROYAL APARTMENTS, 598. 1-bedroom suite. Cablevision Quiet adult block. Available December 1st. 479-6391.

LARGE BACHELOR SUITE, Esquimalt Road, close to shopping, $85 monthly, prefer retired person, 479-7525.

BACHELOR SUITE WITH FIREplace, own entrance, 20 min to town, $100, utilities included, 652-3494.

ROYAL REEF APTS.
640 DALLAS RD.
Bachelor suite, sauna, cablevision. $110. 385-3839.

ON ROCKLAND, QUIET 2-BEDroom apartment, adults, no pets. 383-7454.

1 BEDROOM SUITE. $125. Ground floor. Oak Bay. No pets. 382-3720.

ONE BEDROOM SUITE, $75, stove and fridge included, available now. 382-7718.

PRIVATE ENTRANCE MODERN 1-bedroom suite. Stove, fridge, $85. 384-4849.

2-BEDROOM SUITE, CLOSE TO Jubilee Hospital. 1928 Lee Ave.

3-BEDROOM SUITE, FRIDGE, stove, $130. 384-7770.

ESQUIMALT, NEAR NADEN 1-bedroom suite, no pets. 656-1779.

200 APARTMENTS TO RENT UNFURNISHED

Craig House
885 Craigflower Road
Prestige Apartment
SPACIOUS SUITES
MANY WITH BALCONIES
OLYMPIC VIEW
2-DOOR REFRIGERATORS
FREE OUTDOOR PARKING
2 ELEVATORS
CABLEVISION
OIL HEAT, CONTROL IN SUITE
EXTRA SOUNDPROOFING
WALL TO WALL CARPETS
BACHELOR FROM $125.00
ONE-BEDROOM FROM $135.00
TWO-BEDROOM FROM $175.00
RESIDENT MANAGER
386-7147
Ker and Stephenson Limited
385-3411
Craig House Craig House

Montreal Trust

1065 Fort St. 386-2111
GLENWOOD APTS.
206 Oswego St.
Near sea, park and city centre in popular James Bay. Modern well-maintained building — no children or pets.
1 BEDROOM $130
Resident Manager 383-8508

LORD MICHIGAN
235 Michigan St.
New — now accepting rentals for Dec and Jan. 1. Large modern spacious suites in building conveniently located with Sauna and Therapeutic Pool, 2-door fridges, shag carpeting, etc. Sorry, no children or pets.
BACH. FROM $110
1 B.R. FROM $130
2 B.R. FROM $172

NOTTINGHAM COURT
1635 Cook St.
Now under construction this conveniently located building is now accepting rentals for Dec. and Jan. 1. Sorry, no children or pets.
1 B.R. FROM $125
2 B.R. FROM $150

NIAGARA COURT
Newly Opened
61-suite apartment, block at 535 Niagara St. Close to downtown, ocean and park.
All conveniences including:
Hydro-therapy pool. Sauna bath.
1-bedroom from $142-$148
2-bedroom $182
For further information and appointment to view call: Mr. Shorey at 384-1004.
Barrington Enterprises Ltd.
For further information on the above call 384-4128 weekdays 9:00 - 5:00. Transportation available.

SHANGRI-LA E S T A T E S LTD.
840 CRAIGFLOWER RD.
3 bedrooms, 2 baths, each unit includes, stove, fridge, washer and dryer, w-w shag carpeting. Excellent location for a family of 2 children and no pets. Rent $212 with electric heat guarantee. Resident Manager No. 7 or call BROWN BROS. ON BLANSHARD, 385-8771 Anytime!

CAIRN VILLA
Beautiful park-like setting, all modern conveniences, 1 and 2-bedroom suites situated at Lampson and Old Esquimalt Rd. at Highrock Cairn Park. Mature child welcome. For further information, call Manageress, Mrs. Wood, 383-3239 or 598-2764.

MACAULAY MANOR
1007 ESQUIMALT RD.
Beautiful new building with splendid views. 51 generous suites with quality appliances, carpets and draperies. Recreation and hobby rooms, sauna, covered parking. Several suites still available. No children or pets.
RESIDENT MANAGER, 384-0877

ORCHARD HOUSE
647 MICHIGAN
382-4650 388-4659
PRESTIGE HIGHRISE LIVING

COOK ST AT NORTH PARK—1 BR ste avail. now. $90 per mo.
PEARSON APTS.—1327 Fort St.—New 1 BR apt. avail. Dec. 1. private entrances. $125 per mo.
COOK NEAR BAY—Modern 1 BR apt in four-plex. Avail Dec. 1, $110 per mo.
BOORMAN INVESTMENT CO. LTD.
1111 Government St. 386-9212

KIRKCALDY APTS.
575 Marifield, off Government
Close to Parliament Buildings and park. Very quiet setting. One-bedroom, $135. 2-bedroom, $165.
Resident Manager, Ste. 210
Phone 388-6355 anytime
Barrington Enterprises.

UNIVERSITY GARDEN HOMES, 2 or 3-bedroom townhouses, 1½ bathrooms, family room opening onto spacious lawn, sundeck and inner court. Parking, heat and hot water. Drapes and cablevision, appliances included. No pets. $225 and $200. 386-6235.

OLYMPIC VIEW
1160 ESQUIMALT RD.
New building, ideal location! All modern facilities and lovely large suites. 2 bedroom suites $185.
Resident Manager, 384-9121

LARGE 1-BEDROOM APARTment in duplex with small garage. Heat and hot water included. Oak Bay. $140. 592-7775 or 385-5228.

Bayshore Court 912 Selkirk
1 and 2 bedroom from $135
386-7296, 592-7678, 385-0611
Abaco Property Management Ltd.

ONE-BEDROOM, $110, WASHER, dryer, heat and hot water, cablevision included, December 1st. 385-9885.

TIDELINE APARTMENTS
1470 DALLAS ROAD
RESIDENT MANAGER 382-5851

2 BEDROOM SUITE, $170, NOW available, 1025 Linden, 385-6984 or 388-6920.

1-BEDROOM SUITE NEAR MAYfair for quiet lady, $70. Available now. 382-5555.

$100 MONTH. BACHELOR SUITE. Utilities included. Elderly couple only. 382-0024.

IMMACULATE 1 B E D R O O M basement suite, clean adults only, $110. 592-7504.

OAK BAY JUNCTION
Stove and fridge, one bedroom suite. 384-8778, after 5.

BACHELOR SUITE. GROUND floor. Middle-aged only. Oak Bay. $65. 598-5029.

2-BEDROOM SUITE, $165. OAK Bay Avenue. Adults. 598-3862.

SPACIOUS, QUIET 2-BEDROOM. No pets. 386-6663.

200 APARTMENTS TO RENT UNFURNISHED

TO ALL
APARTMENT AND CONDOMINIUM OWNERS
WE ALL KNOW THERE IS NOTHING MORE CERTAIN IN THIS WORLD THAN
CHANGE
AND THIS APPLIES TO
MANAGEMENT OF PROPERTY
A CALL TO
KER AND STEPHENSON LTD.
COSTS YOU NOTHING BUT COULD WELL BE BOTH TO YOUR PROFIT AND ADVANTAGE RESULTING FROM OUR 68 YEARS EXPERIENCE AND THE INTERESTING RATES WE CAN OFFER
CALL THE
PROPERTY MANAGER
385-3411
KER AND STEPHENSON LTD.
680 BROUGHTON STREET
385-3411

THE PRINCESS PATRICIA
701 - 703 Esquimalt Rd.
View the Blue Pacific and Inner Harbor
From our Spacious Suites
—Cablevision
—Lounge
—Sauna
—Controlled Entrances
—Sound proofing
—Recreation Room
—Child 2 and under welcome
Inquiries 9 a.m. to 8 p.m.
Phone 382-2223

LORD AND LADY SIMCOF
The Simcoes
"Victoria's Prestige Address"
One and two-bedroom
Furnished or unfurnished
Large heated pool in Delightful Garden Setting
Saunas
Soundproofing
Wall-to-wall carpet
Free outdoor parking
Recreation room
Lounge
Cablevision
Controlled entrances
440-450 Simcoe St. 385-3111

SIR JOHN FRANKLIN
3287 Quadra St.
NOW RENTING
FEATURES:
—controlled ent. and elev.
—Colored appliances
—very spacious suites
—Wall-to-wall carpeting
—Individual heat control
—private balconies
—cablevision
—free parking
—Sauna, workshop, rec. room.
—1 bedroom from $140
—2 bedroom from $165
Adults Only
Viewing daily, 12-2 and 6-8 p.m.
658-5132 385-1985

BURNSIDE GARDENS
3622 TILLICUM
2-BR suites. 3-BR Townhouses. One block to schools and shopping plaza. Heat, water, colored appliances, cablevision and laundry facilities "included". Children welcomed. (Sorry no pets).
384-0034 386-9849

200 APARTMENTS TO RENT UNFURNISHED

CHARTER HOUSE
435 Michigan
384-8923

REGENT TOWERS
415 Michigan
383-6216
AVAILAB

201 APARTMENTS TO RENT FURNISHED

AVAILABLE NOV. 1
$150—Esquimalt close in (2 bdrm.), 4½ rms., apt., 4-pc. bath, laundry, elec. fridge and range, plus main furniture and drapes and rugs and cablevision hookup also free heat, hot water and parking. No pets.
Also
$135—3½ rm., 1-bdrm. apt., ground floor, furnished.
Dickie Agencies Ltd.
Office 382-4312 Res. Mon. 382-6848

FAIRFIELD, 2 BACHELORS. $80 and $75. Suitable for mature ladies. 340 Linden. 383-3479 or 388-6920.

FULLY FURNISHED BACHELOR suites facing Beacon Hill Park, reasonable off-season rates. Phone Thunderbird Motel, 384-0632.

BEACON HILL, MODERN, quiet, comfortable, bachelor, television, radio, utilities, bus. $155. 383-5459.

UPPER DUPLEX OAK BAY Junction, 2 bedroom, appliances and utilities, $145, 386-9815.

GIRL 24, NEEDS GIRL TO share furnished apartment. Victoria Press, Box 208.

FURNISHED ROOM, ELECTRIC range and fridge, retired person. 388-6186.

202 APARTMENT FURNITURE TO RENT

Three Rooms from
$30 per month
STANDARD FURNITURE
382-5111
Immediate Delivery

RENT OR RENT TO OWN
385-2435
Individual rooms or room groups. TVs and stereos, 24 hr. phone service.
MAIS FURNITURE
1821 COOK

203 APARTMENTS WANTED

PROFESSIONAL COUPLE, NO children, no pets, desires apartment, University area. Write J. Adcock, 11932-272 St., Whonnock, B.C.

By elderly lady, 1 bedroom suite. Heated. Unfurnished. Ground floor or basement. On bus line. Shelbourne-Mt. Tolmie, Jubilee or Oak Bay. 477-3259.

BACHELOR SUITE FOR DEcember 1st. Phone 382-7606 after 6.

206 DUPLEXES TO RENT

$225—2447 Dryfe — immaculate duplex in Oak Bay. 3 bedrooms including bedroom in self-contained in-law suite in basement. Garage. Close to all schools. Available Dec. 1.
Pemberton, Holmes Ltd.
384-8126

CARNARVON ST. MODERN DEluxe SxS 2-bedroom basement, 2 children welcome No pets. $190. Available December 1. Postle, 477-3728.

FAIRFIELD. REDECORATED 2 bedroom upper. Large rooms and lots of closet space. Private balcony. Stove, fridge, heat, light included. $165. 1157 Hilda. 383-7357.

FURNISHED UPPER TWO BEDroom duplex. Easy steps, Fairfield bus at door. Heat, hot water, cable included, $160.00. Ready December 1st. 384-4298 evenings.

NEAR BELMONT SCHOOLS, Langford. Modern, spacious, 3 big bedrooms, large kitchen and living room, private playground. Fridge and stove. 478-5260, 478-2225.

OAK BAY AVE. SPACIOUS bright 2 bedroom in 5-plex, range, fridge, cablevision, garage, water, laundry facilities, storage, $145. Adults only. No pets. 384-3845.

SIDNEY DUPLEX
Deluxe 1½ bathroom, 3 bedroom, wall to wall, Carport, $175 per month. Phone 656-4000.

NEW DE LUXE 3-BEDROOM 1½ bath. Block to school, bus and stores. Stove, fridge, December 1st. $205. 382-2577.

TWO-BEDROOM DUPLEX available 1st Dec. $165. RITHET AGENCIES LTD. 382-4251.

LARGE UPPER 1-BEDROOM furnished duplex. Separate entrance. 383-1315.

SOOKE. $150 INCLUDES HOT water and heat. 2 bedrooms. Phone 386-7891.

210 HOUSES TO RENT UNFURNISHED

$125
1212 JOHNSON STREET
Three bedrooms. Oil range, space heating and refrigerator. Available December 1.

$160
3840 BLENKINSOP ROAD
Two Bedrooms
P. R. BROWN AND SONS LIMITED
762 Fort Street 385-3435

FAIRFIELD
Available immediately. Now you can rent this spotless 3 or 4 bedroom home. Extra large living room with fireplace, family size kitchen and separate dining room. This character home has been completely redecorated throughout, and is a must see. Situated close to Rockland area. Rent $285.00 per month.
CALL C. L. FRASER AT 382-8117
NEWSTEAD REALTY LTD.

OAK BAY—UPLANDS
Spacious bungalow, large LR, separate dining room, den, 3 bedrooms and recreation room. $350 per month. Call Murray Biannin, Bayshore Realty Ltd., 388-6424, 512 Fort St.

FISHING ON THE DOORSTEP
Deep Cove, north Saanich. Cozy and modern, 1 level, 2 bedrooms, kitchen with dinette. Living room, dining room, large bathroom. Immaculate grounds. Available January 1st. Rent $250. Apply Canada Trust, 382-8111.

RENT $160, SELL — TERMS. Modern 2-bedroom, no steps, fireplace — fridge and stove. Possession December 1. Drive by 131 Crease Ave. Close to Woolco Shopping Centre. To view phone owner from sign. Do not disturb tenants.

NEW MODERN 3-BEDROOM townhouses, fireplaces, wall-to-wall carpets and drapes. Stove and fridge. Rec room, swimming pool, sauna. Close to all schools. Inquire at 6-3987 Gordon Head Road or phone 477-1463.

$300—988 Carolwood — executive 2-yr.-old home in Broadmead. 3 bedrooms, family room, 2 baths and powder room. Kitchen with dishwasher. Available now.
Pemberton, Holmes Ltd.
384-8126

QUIET RESIDENTIAL 2-BEDroom older home, nicely renovated, large living room and family size kitchen. Owner willing to rent only to older couple with no children. $150 monthly. Charles Loveday, 477-1009, 477-9511.

SAANICH PENINSULA. EXECUtive waterfront home suitable for a couple at a reasonable $225 per month. Mrs. Webb or Mr. Harvey — Gordon Hulme Ltd. Phone 656-1154.

COSY TWO-BEDROOM HOUSE for rent, available December 1, 1972. $150 per month. References required. Phone 383-8848 or 592-1416.

2 BEDROOM HOUSE, STOVE, frig, suit couple, one child, no pets, $145, 46 Lurline, evenings only.

HIGH QUADRA, QUIET STREET, 2 bedrooms, near schools, stores, downtown, bus, stove, fridge, automatic oil. $200. 592-6940.

NEW DELUXE 4-BEDROOM house, brick wall in kitchen, living room, fireplace, sundeck, $225. 479-7634.

WANTED FOR MID-DECEMBER. Modern (or updated) two-bedroom home close to the university. RITHET AGENCIES LTD., 382-4251.

J. A. WOODWARD and CO. LTD.
See our ad in homes for sale.
Own your own from $1690 down.

GRAHAM STREET, OLDER, clean, warm, 2-bedroom bungalow, oil range, garage. 477-3659.

GRACIOUS 4-BEDROOM, FIREplaces, garage, full basement Oak Bay, $250. 598-5709.

4 OR 5-BEDROOM HOME, CENtral. December. $165. 382-4360 evenings.

3-BEDROOM HOUSE. PANDORA. Brick fireplace, Stove and fridge. $140. 478-2182 between 5-7 p.m.

ONE-BEDROOM LAKE HOME, on Shawnigan Lake, view, utilities paid, $140. 743-9772.

210 HOUSES TO RENT UNFURNISHED

WATER-FRONT
Superb accommodation for discriminating adults. Two bedrooms. Large L-shaped living room. All appliances supplied (including dishwasher). Boat house. Utilities included. Vacant. Rental or lease $250 per month.
MR. SIVERTSEN
CITY BROKERAGE LTD.
384-3547

RENT FOR A YEAR
If undecided about where to live and apts. aren't your choice, consider this ideal retirement home, modern, 2 B.R.s, 2 full bathrooms on main, separate DR, den with fireplace, kitchen with range, fridge dishwasher. Basement has finished room, third bathroom, workshop. Beautiful location on sheltered waterfront between Sidney and Victoria. Rental $300 monthly. Owner prefers no children or pets. For info. call Wildred Davis, 388-4271 or 658-5276.
J. H. Whittome and Co. Ltd.

211 HOUSES TO RENT FURNISHED

2-BR. PARTLY FURNISHED home on Elk Lake — immediate possession. Rent $175 monthly. Contact D. MacGillivray, A. E. LePage Boultbee Sweet Ltd., 386-1341, 24 Hr. Serv.

EDELWEISS CHALETS, NEW A-frame beach cottage on Cowichan Lake, 2-bedroom, furnished, linen, dishes. $160. Box 83, Youbou, 745-6660.

SOOKE DISTRICT
3- and 2-bedroom waterfront homes. No pets. 642-5544.

TO RESPONSIBLE PERSON with reference, 2-3 months, no children or pets. 382-4149.

212 HOUSES WANTED TO RENT

URGENT TO BUY OR RENT. 2 or 3 bedroom, full basement home. Esquimalt area preferred. $1,500 down, owner carry balance or reasonable rent. Needed by Nov. 30. 384-0411. With pet welcome.

IF YOU CANNOT SELL YOUR home: we have reliable tenants waiting to rent. Phone Mr. Keen, Boorman Investment Co. Ltd. 386-9212.

DRAFTSMAN AND FAMILY REquire 2-bedroom in country. Safe for children. Willing to repair. 656-4048.

2 BEDROOM COTTAGE. $100 per month year round. Including utilities. Mountain View Resort, Shawnigan Lake. Phone 743-2044.

WANTED: 2-BEDROOM HOUSE in James Bay area. Backyard. Up to $150 monthly. 384-6996.

URGENT: 2 WORKING BACHElors require 2 bedroom house or duplex. 382-6367.

1-BEDROOM HOUSE OR LARGE apartment. Fair rent. References. Prefer near university. 477-5211.

WATERFRONT CABIN IN SOOKE district for 4 months. Victoria Press, Box 226.

REQUIRE SMALL COTTAGE OR basement suite. Reasonable rent. Please call 658-8524.

SMALL HOUSE OR CABIN. PRIvate. Cheap. Anything. 652-3424.

215 HALLS, WAREHOUSES STORES AND OFFICES TO RENT

OFFICES AND WAREHOUSE COMPLEX
Completion at beginning of new year. Choose sizes and location in building now. From 350 to 4,000 sq. ft with or without offices. Rentals starting as low as $75 per month. Ideal light manufacturing, drafting and accounting offices in an industrial area close to city centre. Call WALLY HELLIESEN, 388-5555.
B.C. LAND and
INSURANCE AGENCY LTD.

2905 DOUGLAS ST.
Store — Office — and Warehouse
2400 Sq. ft. main floor
1600 sq. ft. warehouse or repair shop. Rent $550 per month.
B.C. Land 922 Government Street
388-5555

RETAIL SPACE!
BRAND NEW!
AVAILABLE NOW!
ALSO
SMALL OFFICE
Right across from "Disco" on Quadra near Hillside. High traffic area—Good parking—Reasonable rent—300-600-1,000 sq. ft. Take your pick if you act quickly!
John E. Thomson, 382-2157
Western Homes Ltd.

EXECUTIVE OFFICES
Prime location, Blanshard-Hudson Bay Parkade, modern prestige offices, architecturally designed, broadloom, drapes, janitor services, heat and light included in rental. Two suites left. Further particulars from Property Manager, Wall and Redekop building, 1820 Blanshard. Telephone 386-8321.

HEATED STORAGE SPACE
—concrete construction
—several separate locked areas from 50 sq. ft. totalling 3000 sq. ft.
—office space also available.
Phone 388-6100
Diamond Developments

CEMENT BLOCK BUILDING
Just Completed
APPROX 3,500 SQ. FT.
Zoned for manufacturing, storage, etc. With or without office. Available November 1. Located off Bay Street. 18 ft. clear span. Drive-in door 14 feet high, 12 feet wide. Blacktop parking in front. Oil heat. Will consider leasing all or portion thereof. 479-4412 after 6.

EXECUTIVE OFFICE SPACE
CENTRAL DOWNTOWN LOCATION
5,000 square feet or smaller area parking; janitorial services; most reasonable rent.
P. R. BROWN AND SONS LTD.
762 Fort Street 385-3435

MODERN PANELLED OFFICE, 380 sq. ft. with separate reception area. Includes heat, water, electricity. $125 per month.
ALSO
Smaller office, 200 sq. ft. also includes all utilities. $65 per month. Both offices available immediately. For viewing, please call 388-7331.

IN NEW WAREHOUSE, TWO 600 sq. ft. areas, ground floor, drive-in door. Also on second floor of same warehouse 260 sq. ft. finished office space and 6,000 sq. ft. of office space adjoining needs subdivision. Several separate entrances to top floor offices. For further information phone 382-2721.

NEW CONCRETE BLOCK WAREhouse, ready to occupy by mid-November, large overhead door, 18' ceiling, cement floor, good parking, easy access, oil furnace. Approximate 3800 sq. ft. Space for offices. Location William Street. 479-7251.

PRIME GROUND FLOOR SPACE
OAK BAY AVENUE
Ideal for Medical, Dental office, boutiques, specialty shops, etc. 650 sq. ft. Rent $225.00. Will design and create interior to suit. Separate front and rear entrance. Ample parking. Contact
PARK PACIFIC APTS. LTD.
388-5491.

BASTION SQUARE
BURNES HOUSE OFFICES
Available 1st January, 1973 and 1st May, 1973. Square feet to suit applicant. Parking, elevator, janitor service. Quiet, modern. Arrange now. 388-5568.

FURNISHED OFFICE AVAILable $60 month. Commencing December 1st. Phone enquiries to 385-1022.

WAREHOUSE OR SHOP IN prime location. Will build to suit lease tenant. 384-1350.

215 HALLS, WAREHOUSES, STORES AND OFFICES TO RENT

FOR YOUR
OFFICE SPACE NEEDS
CALL
KER AND STEPHENSON LTD.
No. 120 1,745 sq. ft. heat, light A-C
No. 140 400 sq. ft. heat, light A-C
No. 154 400 sq. ft. heat, light A-C
No. 419 385 sq. ft. heat, light, janitorial services.
No. 223 375 sq. ft. heat, light, janitorial services
No. 314 1,075 sq. ft. heat, light, janitorial services
No. 304 380 sq. ft. heat, light, janitorial services
No. 2 380 sq. ft. 2 bright offices, good location, $60
No. 25 595 sq. ft. heat, A-C, janitor service with 2 offices, possibly 3 plus reception area.

RETAIL STORE
JAD 425 sq. ft. fine location large window, display area. Heat A-C.
KER AND STEPHENSON LTD.
680 BROUGHTON STREET
385-3411

VICTORIA'S MOST STIMULATING SHOPPING MALL IN THE HEART OF DOWNTOWN
NOOTKA COURT
ENTER FROM 633 COURTNEY STREET OR FROM 634 HUMBOLDT STREET, ACROSS STREET FROM EMPRESS HOTEL.
NOW LEASING
16,000 SQ. FT. PRIME RETAIL MALL
38,000 SQ. FT. PRIME OFFICE SPACE
WILL SUBDIVIDE TO SUIT
INQUIRIES: PLEASE CALL
388-9181
DIVERSIFIED HOLDINGS LTD.

FORT ROYAL MEDICAL CENTRE
1900 RICHMOND AVENUE
476 Sq. ft. of retail space. Information available from Rental Agents:
P. R. BROWN AND SONS LTD.
762 Fort St. 385-3435

SHOPPING CENTRE VACANCY
SHELBOURNE PLAZA
320 sq. ft.
Contact City Savings and Trust, 622E No. 3 Road, Richmond, B.C., 273-6181.

UP TO 2500 SQ. FEET LIGHT INdustry or warehouse space, close to downtown, heat and light included. Can share office and bookkeeper. 382-4602, 8-5 weekdays.

11'X12' GROUND FLOOR OFfice North Park St. $65 includes heat and light. Storage available at reasonable rate. Ellema Realty. 383-7115.

900 SQ. FT. OFFICE WITH OR without 900 sq. ft. warehouse, off Douglas, ample parking, easy access. 479-6924.

RETAIL STORES FOR LEASE 288 to 435 sq. ft., rental from $150 per month, 700 block Yates. Phone 383-4168.

OFFICE SPACE WITH OR WITHout warehouse. Heated. Private parking. 474 Cecilia Road, near Mayfair. 388-6688.

LOW OVERHEAD
$45, warm, bright office in Central Building. Carpet, cupboards, heat, light, janitor included. 388-6401, 592-0083.

DESIRABLE RETAIL OR OFfice space in Oak Bay near High School. $2.50 sq. ft. Will remodel to suit tenants. 2500 sq. ft. 477-4525.

700-800 SQ. FT. SUITABLE FOR testing laboratory. Must have concrete floor, easy access and good parking. 382-0011.

WAREHOUSE SPACE WITH OR without office. Heated, private parking. 474 Cecelia Road, near Mayfair. 388-6688.

FORT STREET, DOWNTOWN, newly decorated office, lighted and heated; $40. 598-1864.

230 PERSONAL LOANS AND INSURANCE

HOME OWNERS
Need Cash Now
Any am't, any reason

Am't.	Ex.	Paym'ts, fr.
$1600		$18
$2500		$30
$3500		$40
$4500		$52
$5500		$64
$6500		$76
$7500		$85

15 Yr. Amort. 3 yr. term
DAYS 386-9721, 386-9715
EVES. 383-3750, 385-4165
Avis Acceptance

90%—90%—90%—
1st mortgages in amounts up to 90% of the appraised value of your home. Pay off your existing high interest 2nd and 3rd mortgages and consolidate your debts. 1st, 2nd mortgages and agreements bought and sold. Please phone office 386-7565, 598-3609 or 385-4165.
ABEL MORTGAGES

233 MORTGAGE LOANS AND INSURANCE

INSTITUTIONAL AND PRIVATE FUNDS AVAILABLE
1st and 2nd MORTGAGES
also
EXISTING MORTGAGES BOUGHT AND SOLD
K. M. JACOBSEN
386-1361 658-8679
Canada Permanent Trust
Real Estate Division

FIRST AND SECOND MORTgage FUNDS AVAILABLE AT COMPETITIVE RATES. UNLIMITED FUNDS. CONVENTIONAL AND PRIVATE. QUICK DECISIONS. CALL MR. McKENZIE, 386-7521 (anytime). BOORMAN INVESTMENT CO. LTD., 1111 GOVERNMENT ST.

MONEY TO LOAN ON mortgages. Quick decisions. Also agreements and mortgages purchased for cash. See us for top price.
A. BERNARD and CO. LTD.
655 Fort Street 384-9338

MONEY AVAILABLE
Low rates for First or Second Mortgages. Interim Financing. Building Loans. Refinancing.
P. R. Brown and Sons Ltd.
762 Fort St. 385-3435

MORTGAGE MONEY
First mortgages available up to any amount at current interest rates. Quick decisions.
BROWN BROS. AGENCIES LTD.
1125 Blanshard 385-8771

$200,000 TO INVEST
Investors headquarters. Conventional and private funds available for 1st -2nd -3rd mortgages.
Also interim building loans.
BILL WESTCOTT 385-7761
D. F. HANLEY AGENCIES LTD.

233 MORTGAGE LOANS AND INSURANCE

MORTGAGE FUNDS AVAILABLE FOR ALL B.C.
FROM 9½% (VICTORIA)
UP-ISLAND, LOWER MAINLAND, INTERIOR AND NORTHERN B.C.
HOMES, WATERFRONT PROPERTY
LAND OR DEVELOPMENT PROPERTY
Drop us a line or phone collect. Perhaps we can serve you. Let us have full details of your property so we may give you a quote as to rates, terms, costs, etc., with no obligation on your part.
Cash valuations given on any existing mortgages or agreements without obligation.
COURTESY TO FELLOW BROKERS
Write or phone
Mr. Len Thomas at
DOUGLAS HAWKES LTD.
990 Blanshard St.,
Victoria, B.C.
PHONE 384-7128 (Collect)
(After hours 479-6382 collect)

CASH FOR MORTGAGES AND AGREEMENTS
If you are receiving payments but would like to sell your equity for immediate cash 'phone 385-9765.
ERIC CHARMAN
Charman Pacific Realty Ltd.
608 Broughton St.
(Across from Eaton's Parkade)

NEED MONEY?
WE HAVE MONEY AVAILABLE FOR 1st AND 2nd MORTGAGES FROM $1,000 UP. USE THE EQUITY IN YOUR HOME TO COMPLETE YOUR PLANS. CALL:
DON MacGILLIVRAY
A. E. LEPAGE
BOULTBEE SWEET LTD.
Hillside Shopping Centre
386-1341

CASH FOR YOUR MORTGAGE or agreement for sale. Quick decisions and highest prices paid. M. Braithwaite, Financial Survey Ltd., 384-9305. Res. 592-0638.

MONEY TO LOAN
LOW INTEREST
Call B. J. LeDuc at M. P. Tellier Securities Ltd., 912 Douglas Street. 386-1214 or res. 386-3975

CREDIT BAD?
Big investment firms require too large monthly payments? Your house too old? Try a private investor. 477-4997.

235 WANTED TO BORROW

MILLIONS
FOR
MORTGAGES
QUICK DECISIONS
SWINERTON-STEWART CLARK, LTD.
385-2481 ANYTIME

RESPONSIBLE PARTY REquires $14,500. 10% 1st mortgage 592-2214 evenings.

240 BUSINESS OPPORTUNITIES

GARAGE AND SERVICE STATION PARTNERSHIP OPPORTUNITY
Only one year old. Fully equipped for complete servicing and repairs. Only two garages on fast growing Gabriola Island. Also have furnace oil distribution. Tank truck and bulk storage. Good extra margin of profit by hauling own products. Live and work where your customers are your friends. Full price $52,000 — some terms. Details from Bob Evans, c-o Nanaimo Realty Co. Ltd., Box 518, Nanaimo, B.C. or phone 754-2311 or eves 754-9670.

WISH TO SELL YOUR BUSINESS?
We are considered very successful business brokers in small or large ventures and will give you our opinion of the value you may expect to receive, without any obligation. We will treat your inquiry in the strictest of confidence. A phone call will assure you of a personal interview.
Phone J. T. MILLS 385-3411
Ker and Stephenson,
680 Broughton St.

REST HOME
FAIRFIELD DISTRICT
Located close to park and waterfront. Licensed for 12 clients. All large rooms, six baths. Most modern features include, closed in sun deck, wall to wall carpeting, new furniture, each room has telephone and cablevision connection. Present clients have resided in home 3-5 years. Experienced staff willing to stay. For more information call ALBAN BOWES, 385-5741 or 479-5693.
Olympic Realty Ltd.

"IDEAL OPPORTUNITY TO EMPLOY YOUR FAMILY"
No need for your older teenage girls to look for a job. This rest home is the answer. Everyone can earn good wages or contribute to the increase in ownership. Well located near Oak Bay border. Ideal arrangement for 16 guests with convenient elevator and private 2-pc. baths. Close to bus and shopping. Owner will consider your home in trade. Priced over $100,000 with terms. Call
386-2111 ROY KAISER 477-6813
MONTREAL TRUST

CAMPBELL RIVER
Be your own boss in this well established and highly successful business. An owner-operator would earn in excess of $35,000 per year. Easy to run. Top $35,000 down first year round security in the Island's fastest growing recreational center. Information and statements from Michael Good, Block Bros. Realty (Cam-Co) Ltd., 936 Island Hwy., Campbell River. Ph. 287-8391.

CENTRAL ISLAND CAMPSITE COMPLEX
Over 5 acres Trans Canada Highway, comfortable modern cottage. Large utility shed and store building with double plumbing for campers. Could be mobile home park. Legal access and city water. Call Bill Luhtala 746-6177 or 743-2247 No. 155.
Nanaimo Realty (Duncan) Ltd.
471 Trans Canada Highway
746-6177 Duncan, B.C.

FOR AN AGGRESSIVE OWNER UNLIMITED POTENTIAL
IN YOUR OWN BUSINESS
Fully operational independent business with extensive inventory. Business and Equipment is less than two years old. Excellent value at $38,000. Phone for complete details.
388-4271 RICK KINNIS 477-9394
J. H. Whittome and Co. Ltd.

I NEED 3 PARTNERS TO ACquire a 40 acre parcel of land short distance from one of the fastest growing cities in North America. 1000' from junction of two main highways. I have $1,000 and $38 per month, need 3 others who can say the same. Call collect, Keith Rogerson, 879-0231 or after 5 p.m., 394-9138 or write to Ste. 200-545 W. 10th., Vancouver.

BARBER AND STYLIST SHOP, 4 CHAIRS, LOCATED IN THE BUSIEST SHOPPING CENTRE: SHOWING EXCELLENT RETURNS ON YOUR INVESTMENT. BE YOUR OWN BOSS. BUY YOURSELF A JOB. MLS 2289. CALL LIZ BOSSERT, 479-4572. W. J. LINDSAY LTD.

BOUTIQUE JUST $2,500
Sacrifice Sale — Ideal for a starter to try her wings. Take over immediately Stock of $1,000 included. Balance on consignment MLS JOYCE MILLER Royal Trust Co. 384-8001.

BUSY DOWNTOWN COFFEE shop and concession with Banker's hours. Man and wife operation. For further details contact STANE JOHNSON 383-1484 or HAZEL CAMPBELL 382-8956. Island Pacific Realty Ltd.

RESTAURANT
Family Business—pleasant surroundings — "all new" in shopping plaza. Call 388-4271 L. Ziegler 592-1768.
J. H. Whittome and Co. Ltd.

FOR SALE, VERY ATTRACTIVE variety store. Reason for selling due to illness. Victoria Press, Box 108.

TAKE OUT RESTAURANT FOR sale. Any reasonable offer considered. Phone 383-5511 or 388-6135.

240 BUSINESS OPPORTUNITIES

JACK MEARS
OAK BAY REALTY LTD.
2194 Oak Bay Ave.
201 - 727 Johnson

"The Professional People"

IMPORTANT
In the heart of downtown Victoria. You've looked at the rest, now look at the best. "Restaurant." Ideal working hours 8-5. No Sundays, Holidays or Nites. But you can if you want. Seats 85 persons. Grosses $85,000. Statement available. Price $65,000. Call: A. A. CHAUVIN at 386-2291.

SHOE REPAIR
Long established shoe repair shop in a busy location and with a fine reputation. Asking only $3,500. Call: URSULA E. S. LaLONDE at 386-2291.

TOURISM HOLDS 3RD PLACE amongst British Columbia's industries. As the tour or even three day working week catches on, it's importance must increase. More spare time means more need for recreation. Why not invest in this certainty? Shouldn't you create pleasure, during leisure, for profit? Buy, sell, or rent land and prefabricated recreational homes as part of Global Village Industries Ltd., new western North American recreational network. Ring (604) 386-8407 for details. Write or visit us at our display site, 2202 Douglas Street, Victoria. Want to rent your land? Ask for our questionaire.

YOUR OWN BOSS
Canadian Company requires men or women to operate their own part time business, restocking and collecting money from game, cigarettes, soft drinks and hosiery machines. Locations established by Company with no selling involved. To have this exclusive route you must have car, references and able to invest at least $600.00. Only 8 hours of your time per week will bring in excellent returns. For those who wish to build full time operation we have an excellent financed expansion program. Write to Canadian Coin Products, Box 511, Burnaby, B.C. Include phone.

ESTABLISHED CAFE
$18,000. Net annual income on this downtown cafe located in one of Victoria's busiest areas. In operation for over 20 years with continued success. Basic coffee, sandwich, light lunch type of operation with all fixtures and equipment in good condition. Owner now retiring. Feel free to call for inspection and Profit and Loss Statement. Offers considered on asking price of $31,500. ML No. 2058.
385-7721 CLIFF SALMOND 477-3626
GARDNER REALTY LTD.

HUSBAND AND WIFE BUSINESS
This business has only been in operation a few months, but is already booming. The owner cannot give it the personal supervision it requires — so here is your opportunity. With its downtown location, you can't lose. The $32,000 price includes all the equipment as well as the business. Call now for more details and an appointment. HILARY STEWARDSON at D. F. HANLEY AGENCIES LTD., 385-7761 or 598-4172.

SPECIALTY SHOP
Ladies Speciality Gown Shop. Business only, grossing approximately $75,000 per annum with unlimited potential. This is rare opportunity to step into an active business with highest possible established reputation in preferred downtown location. Priced at $31,500. For more information, CALL RON SEDGER OR PATRICIA SEDGER
382-8117 or 479-3673
NEWSTEAD REALTY LTD.

HINDSIGHT BELONGS TO ALL!
Foresight to the Prudent!
Opportunity? Look
—Store plus 2 BR suite above
—Choice district
—5 streets converge
—High density population
—Cl zoning
—Tinker, Tailor or?
—Health reasons necessitate selling
Reduced to $34,000. Olive Webber, 478-5561 or 478-7733. Block Bros. Ltd.

CALGARY BEAUTY SALON
Established for over 10 years in the busiest shopping mall, this well established salon is for sale due to the owner's retirement, who may consider terms for the right buyer. For further information call or write MR. C. HOWES, 252-9947, TEAGREEN PROPERTIES LTD., CHINOOKRIDGE CENTER, CALGARY.

SPORTING GOODS ESTABLISHED 40 YRS.
A well established business that shows a great deal of promise for the right party. Full price $23,900 or offer. Past 3 months profit show $1,700. ML 2294. FOR DETAILS CALL NOW:
JACK DAVIS 382-2157 (24 Hrs.)
Western Homes Ltd.

FRANCHISE
Well established, profitable, expanding downtown franchise in the service field available. A wonderful operation for one or two partners. For details please contact Gilbert W. Calvert, 479-4593.
C. N. MONTAGUE CO.
384-9318

RESTAURANT
AN EXCELLENT OPPORTUNITY
To own this long established versatile food service business. Facilities will accommodate 81th Drive-in Trade and over 100 Seated customers, with ample parking, present gross exceeds $210,000 per year. $25,000 down on FP of $55,000.
BOB PAUL
478-5561 479-2477
BLOCK BROS REALTY LTD.

RESTAURANT DINING LOUNGE
Prime downtown location, pleasing decor, seats 52, equipped with a bar. Ideal for a couple capable of catering to special type of patron. $24,700, liberal terms. J. J. WILLIAMS, 386-2955 or Res. 479-1163, Mayfair Realty.

GROCERY STORE
In the city, grossing $140,000 per year. 3-bedroom, living quarters attached, plus a rented suite. Price and location are excellent. Owner will carry balance or will take revenue property on trade.
CALL BEN PARENT
OF NEWSTEAD REALTY LTD.
382-8117

NEW B.C. COMPANY IS OFFERing an opportunity only to the small investor. Investments range from $100 to $15,000. No others need apply. This is a lifetime opportunity for the small person to join his brothers in one of the strongest financial packages ever assembled in B.C. Victoria Press, Box2 02.

WANNA BE IN THE DOUGH?
Phone NOW for details on a well established (72 yrs. bakery shop in excellent location. Terrific family enterprise. $18,500 and good terms. MELODY VILLENEUVE 598-3518 or TONI CANNON 598-4631, Block Bros. Realty 386-3231.

DISTRIBUTOR WANTED: SIZzling Hot Mini-Snowmobiles. Carry 2, speed to 25 mph, costs from $99. Minimum investment. Wire, write for plan with extra Free Sample. Amer-Mobile, 9489 Dayton, Beverly Hills 90210.

18-UNIT MOTEL
Busy location near ferry terminal. Good year round trade. Large 2 BR owner's suite. Asking $160,000. Contact:
JOHN B. SHAVER
Investors Syndicate Realty Ltd.
620 Broughton St., Victoria, B.C.

$5,000 FOR OPERATOR BEAUTY Salon. Suitable for man and wife team. Terms to right party. Victoria Press, Box 198.

START A RENTAL BUSINESS, boats, engines, trailers, equipment, everything $15,000 or offers. 656-2663.

FIBREGLASS BOAT BUILDING business for sale. $3,500. Instructions included. 652-2316.

EXCELLENT LOCATION—Specialty Shop. Suit retired lady. Only $3500. Phone 385-1781.

240 BUSINESS OPPORTUNITIES

VICTORIA MOTEL
24 UNITS, PLUS, ADDITIONAL PROPERTY. 5 YEARS OLD, A-1 CONDITION. OWNERS MAY CONSIDER AN APARTMENT BLOCK AS PART PAYMENT.

GULF ISLAND LODGE
SECLUDED WATER FRONT PROPERTY. UNLIMITED POTENTIAL. LICENCED PREMISES.

OKANAGAN VALLEY MOTEL
43 units. Superb location. Mint condition.

M. P. TELLIER SECURITIES LTD.
912 Douglas Street,
Victoria, B.C.
Phone 386-1214
Res. 658-8541
Vaughn Thompson

JACK MEARS
OAK BAY REALTY LTD.
2194 Oak Bay Ave.
201 - 727 Johnson

"The Professional People"

WHY NOT CONSIDER A MOVE UP ISLAND! Small hotel — Excellent family operation — Parlour revenue increasing rapidly — Restaurant leased — Considerable renovations have been recently completed — Priced at $250,000 with good terms. Call. IRA FREEDMAN at 386-2291 or 592-0511.

YOUR FUTURE COULD BE BRIGHTER — If you owned this Revenue Property. 12 suite conversion — Single family home— Five adjoining lots (four are R3 zoned). Gross revenue $17,700. Vendor will carry large portion of the financing. Price $145,000. Call: IRA FREEDMAN at 386-2291 or 592-0511.

BAKER'S DELIGHT
VICTORIA BAKE SHOP
ONLY $39,500
If this is your specialty we invite your earliest inspection of this most successful bakery operation that should gross over $100,000 in this year's business. Our client has built up a most enviable list of steady hotel and restaurant trade plus a large and growing pick-up business. Price includes a complete inventory of quality equipment and good terms are available. For detailed statement please call
C. A. CLIFF ANDERSON
477-3994 or 384-8126
Pemberton, Holmes Ltd.

JAMES BAY
R3H ZONING
4-SUITE
APARTMENT
1 and 2 Bedrm. suites, beautiful condition, all self-contained and all with separate entrances. Corner lot with lots of parking. Full price $47,900. Call
DORIS ADAMS
385-2458 658-8105
Byron Price and Associates Ltd.

CAFE AND DINING ROOM
Located on two acres of prime highway property close to industrial city. Ultra modern building. Concrete block construction. 3,000 sq. ft. Two years old. Seats 50 in cafe and 50 in dining room. Licensed. Steady year round business. Excellent equipment. All electric. Gross sales $119,000 for 1971. Expect $150,000 for 1972. Full price $120,000. Some financing available. Details from Bob Evans, c-o Nanaimo Realty Co. Ltd., Box 518, Nanaimo, B.C. or phone 754-2311 or eves 754-9670.

BUSINESS'S AVAILABLE:
1. Moving and Transfer Co., local and long distance.
2. Western Canada Retail chain operation.
3. Well established hotel operation.
4. Downtown, Dining Rm and Cafe, licensed.
5. Dry Cleaning Firm.
6. Bowling Alley Complex, good financing.
7. Apartment Blocks, 42 Suites, 48 Suites and 64 Suites.
All information strictly confidential, by appointment only. Canada Permanent 386-1361. VICTOR M. SMITH 383-8593 EMIL IZIK 386-0301.

TERRIFIC OPPORTUNITY
RESTHOME FOR 16
A well managed and nicely maintained, comfortable home approved and licensed for 16 people, seldom any vacancies. All rooms bright and airy — guest lounge, sun room for extra comfort. Good financing available and statements available. Asking price $75,000. For more information and appointment call:
EVELYN PERSICKE
379-1667 Res. 383-3929
J. H. Whittome and Co. Limited
Royal Oak Branch

BAKERY
Ideal man and wife operation. Lots of pastry sales here. Excellent sales. Asking $12,900, with excellent terms. Call PETER TER VEER 384-8001, Royal Trust Co.

FOOD MARKET, 2 SUITES, IN Port Alberni, sale or trade for any revenue property, in Victoria area 386-1065.

244 REVENUE PROPERTY

LAKEHILL
BEAUTIFUL NEW DUPLEX
WITH EXTRA POTENTIAL
DEVELOPMENT $44,900
Located on a high view lot this attractive duplex has 3 bedrooms each side, wall-to-wall carpet throughout, fireplaces each side, refrigerator and ranges included. Roughed in for in-law units on lower level.
386-2111 R. MacDONALD 477-8956
MONTREAL TRUST

CITY DUPLEX
$22,900
Older, but solid up and down duplex with separate entrances and meters. Needs decorating. Low down payment. Drive-by 1136 QUEENS AVE. and call MR. R. ROST, 386-2961 or (res.) 658-5490, National Trust.

TRIPLEX, $23,000
Try your down payment two-1 bdrm. one bachelor. All are self-contained with private entrances. 3 fridges, 3 stoves all in good condition. Tenants pay all utilities. No vacancies in 4 yrs. Good revenue and holding property. Call any time, Bus. 386-1361, Res. 386-7147 Canada Permanent.

REVENUE, 7 UNITS
Commercial zoned city lot, $46,500. Tenants pay own utilities. Well kept building. Owner will consider trade. Call Jeannine Kossack 386-8321 or 383-7207.
Wall and Redekop Realty Ltd.

BY OWNER, UNIVERSITY heights. 3 year old 2 or 3-bedroom duplex. Kitchen, dining room, living room, wall-to-wall throughout. Large basement with drive-in garage. Near all facilities. $43,900. 477-1650.

10 MONTH OLD SPACIOUS 3 bedroom side by side duplex, plus in law suites. Net monthly revenue $530 Langford, asking $47,900, open to offers. Owner 658-8665.

GEORGE DEVLIN
Real Estate Consultant
635 Humboldt St., 385-2725

244 REVENUE PROPERTY

D F Hanley Agencies Ltd.
SHAKESPEARE OFFICE
3021 SHAKESPEARE STREET
42 SUITE
Deluxe apartment showing over 9% return. Asking $488,000.
44 SUITE
Deluxe apartment on long term lease on land shows over 10% return. Asking $447,000.
388-4294 FRED G. CARVER

TAKE NOTICE
TREMENDOUS OPPORTUNITY
25-SUITE APARTMENT
10 YEARS OLD
EXCELLENT LOCATION
VIEWS OF STRAITS
LOW RENTS
NEVER A VACANCY
NETS APPROX. 10%
ASKING $255,000
VERY FELXIBLE TERMS
MUST BE SOLD
J.

250 HOUSES FOR SALE

BLOCK BROS

Open Sat. 1'til 3. Weekdays 1'til 8

—BLANSHARD—
— 1800 BLANSHARD —
—386-3231—

OPEN FRI-MON 1-5 P.M.
2857 INLET AVE.
Priced for immediate sale at $16,500. Attractive 2 BR, no step home in best part of Gorge. Half block to bus and beautiful Gorge Promenade. Home built 1953. Large lot, fruit trees, garden and sep. garage. This will go quickly. FRANK OLIVER 386-3231 or 383-6904.

HOME WITH SUITE
Very tastefully decorated interior. 2 BRs, full DR. Large, bright kitchen. Utility. All wall-to-wall, hot water heat. Plus comfortable suite. Burnside area. Owners moving soon. We need an offer on $27,900. JAY ROGERS 386-3231 or 477-4569.

GORGE BEAUTY, RETIRED? STARTING OUT?
This is what you're looking for. Secluded fenced lot with fruit trees. Sep. garage. 2 good sized BRs. Good financing. Call BOB LINDSAY 386-3231 or 388-7407.

$500 DOWN?
Owner says SELL! Newly decorated 3 BR, no-step home. Quiet st. close in and just around corner from shopping and bus. Over 1200 sq. ft. — lge. LR with FP — lge. sep. garage. Must be sold as owner has bought. Asking $21,900 — make an offer. FRANK OLIVER 386-3231 or 383-6904.

TRY $500 DOWN
with a possible monthly payment of $149.00 if you're eligible for B.C. 2nd. Then move into this well kept 3 BR home, large LR with imitation FP, 4-pce. bath, big modern kitchen, high fenced lot, new roof, updated wiring and plumbing and new HW tank. In Vic West near schools and shops. This 1000 sq. ft. home on 1 level is a real bargain at $14,500. I have a key, call me. JEFF CHALK 477-8274 or 386-3231.

BRAND NEW HOME $21,500
Never to be repeated buy, even the 2 BRs have carpeting, unique FP and modern kitchen. Full heated bsmt that is partially finished. $500 will start the ball rolling — call JIM LOISELLE 386-3231 or 383-4568.

HOW TO BEAT THE SYSTEM?????
If you make around $4000, per annum, I will show you a way to invest in yourself and receive a 3 BR home of your own with all the utilities paid for next to nothing per month. You wouldn't believe it, so call me and I will prove it to you. JIM LOISELLE 386-3231 or 383-4568.

$92 PER MONTH
7¾% — $15,900 — 5% down. Ideal for retired, starter or single parent. Children welcome, 3-BR home with fridge and stove, heat and light $12.50 per month. You must see this 1½-year-old home to believe it! Call JIM LOISELLE 386-3231 or 383-4568.

ESQUIMALT
LOW—LOW DOWN PAYMENT
2, 3 and 4 BR homes priced realistically from $15,900 and up. Possession before Christmas if you act now. JUNE CORBY 386-3231 - 479-2491.

V.L.A.—VIEW PROPERTY
$23,900
2 BR doll house with full, high bsmt sitting on beautiful high lot; sewer; on transportation. Call quickly — TONI CANNON 598-4631 or MELODY VILLENEUVE 598-3518.

JUBILEE AREA
Handyman's special, older home on small property has 3 BRs upstairs, main floor large LR sep. DR, family sized kitchen, full bsmt, DR-IN garage. Asking $16,000. Small down payment. RUSS FITZSIMMONS 386-3231 - 477-2412

UPLANDS? SURE YOU CAN!
Over 1700 sq. ft. luxurious living on near ½ acre lot. 4 BR, 3 FPs, 3 bathrooms. POST AND BEAM. Oak trees and underground sprinkler, extras galore $57,000. Lets take a lok and make an offer. DEL MARSHALL 386-3231 - 479-5894.

LOOK! NEW! $500 DOWN!
To qualified purchaser. Over 1600 sq. ft. living area. Large LR, DR, 4 BR, W-W carpet. Elec. kit. noon. Much more. Only $23,350. CALL immediately. DEL MARSHALL 386-3231 or 479-5894

UNIVERSITY AREA
See this lovely post and beam home in one of Victoria's most beautiful residential areas. 3 BRs, 1½ baths plus many extras. Asking $43,500. ANNE PERRY 592-4811 or 386-3231.

BBBBBBBBBBBBBBBBBBBBB
B BROWN B
B BROS. ON B
B - BLANSHARD B
B 385-8771 ANYTIME B
BBBBBBBBBBBBBBBBBBBBB

SEA WOOD TERRACE
(GORDON HEAD
This beautiful new home is available at a drastically reduced price in order to effect a quick sale.
All trades will be considered.
For full information or prior viewing, please call
TED GRAVES
385-8771 res. 385-2271

OAK BAY
UPPER LANSDOWNE
View this quality family home today. It's bright spacious and in immaculate condition. Main floor—entrance hall, through hall plan. Living-rm, 15'x18 with open fireplace and Dining-rm 10'x12', both with W to W carpet over oak floors; Deluxe kitchen with eating area has entrance to sundeck and utility rm off, plumbed and wired for washer and dryer; 3 bedrooms, 4 pc. bathrm; lower level has large Rec rm with open fireplace, 2 pc. bathrm. Landscaped with many shrubs and secluded patio on a large lot. Asking $41,900. For appointment to view call Doug Lawson 385-8771 anytime.

NEW LISTING
$19,500
A dandy lot, approx. 93'x216'. The home consists of entr. and through hall, spacious living room and dining room with wall-to-wall carpet. Part basement with family room. Oil heat (package unit), new wiring. Hurry on this one. Call DOUG LAWSON, 385-8771 anytime!

GORGE
2-bedroom, no-step, stucco bungalow with 13x18 living room with fireplace. Sep. dining room, utility room. New wiring and plumbing. $16,900 with terms. JOE RICKARD.

HIGH QUADRA
1099 STOBA LANE
Over 1600 sq. ft. of spacious gracious living. 3 bedrooms plus den, large kitchen with eating area and fireplace. Teak panelled living and dining room with rock wall fireplace. Luxurious wall to wall shag. Rumpus room down. ON LARGE TREED lot, close to everything but offering seclusion. Price reduced to $43,000. M.L.S. 2214. Call CEC PEARCE or JOE RICKARD.

CLOSE TO TOWN
$17,800. 3 bedroom, older well-maintained bungalow in excellent condition. Corner lot. Try your down payment. Call FRANK BUTLER

REDUCED $1000
Cozy 2-bedroom home close in. Separate dining and living room; bright kitchen; new wiring; copper plumbing. Automatic oil heat. $15,900. with easy termn. JOE RICKARD.

PRESTIGE HOME
On a high, sloping ¾-acre lot with unobstructed sea view. Near new with many special features such as sunken living room with circular fireplace, leaded glass bay window, large dining room, 4 bedrooms, spacious kitchen. Carpeted rec. room with rock fireplace and patio. Triple plumbing, attached 2-car garage, expensive stonework, hot water heating. Quality throughout. $61,500. Joe RICKARD.

250 HOUSES FOR SALE

WHITTOME'S
ROYAL OAK BRANCH
4520 West Saanich Rd. 479-1667

SPOTLESS!
3 MIN. WOOLCO
LOVELY 4 BEDRM
FULL BASEMENT
This excellent home, near Town n' Country shops and schools, is just 9 years young but it cannot be told from brand-new! Living-dining room in-line pleasant kitchen opens to sundeck. Three bedrooms on main floor PLUS another good one down (Oak Floor). Big rumpus room (with bar). Workshop and drive-in garage. Must Be Sold, See it and Make An Offer!
JOHN BISHOP
479-1667 Res. 656-2308

REDUCED!
$5,500
A SUPER-HOME!
NOW $79,500
The finest construction possible, in the absolutely fantastic home. Large beamed living room with rock fireplace, big formal dining room. Large family room off the spacious kitchen with built-in dishwasher. Four Big bedrooms. Three marble bathrooms, huge rumpus room with bar. Tremendous Den or Library (could be professionals office intercom throughout. Exquisite rockwork and beautiful landscaping. High view location and good seclusion. Large separate double garage.
JOHN BISHOP
479-1667 Res. 656-2308

SECLUSION QUALITY!!
Your guests will say "My, what a LOVELY PROPERTY!! This Gracious older home displaying quiet dignity is ideal for the professional family. Four bedrooms, formal dining room. Charming living room. Spacious modern kitchen. Almost 1 acre of seclusion. Only $42,900.
MRS. CATHERINE ATKINS
479-5427 479-1667

MILLION DOLLAR VIEWS — $32,900
OVER A THIRD ACRE
1—MINUTE TO EVERYWHERE!
This cosy white bungalow, double garage, is located on a professionally landscaped (lily pond too), super large lot.
2—SEPERATE DINING room, extra large living room, wall-to-wall carpet throughout. All rooms feature large picture windows to country views near Elk Lake.
3—DOWNSTAIRS extra bathroom bedroom, and rumpus room (bath with large picture windows too) Walk out to roses, garden, fruit trees and lots of berries and grapes.
4—Mount Baker Islands full seavew from most windows and large sundeck.
5—Lots of paved parking and circular driveway. For more information call:
479-1667 E. PERSICKE 383-3929

$20,900
For a Delightful shining clean—as good as new 2-bdrm. home. Lovely living room with wall to wall. Spacious dining room — sparkling bright kitchen. Full bsmt. but not suitable for development!—Nice yard—handy to everything.
LILLIAN HENDY 479-1667

ECONOMY
$22,000
3 bedrooms, full basement and only 14 yrs. old. On 1-3 acre lot. Low low taxes (only $80 Net.)
479-1667 or 479-6648, Bill Anderson

$15,500
This Hillside area home has a Cozy liv. rm., sep. dining rm., huge kitchen and one bedroom, plus large attic room and full basement
479-1667 or 479-6648
Bill Anderson

11.5 ACRES
Plus a large 4 bdrm home on high view location overlooking greater Victoria. On lower location is a 2 bdrm 1100 sq. ft. guest cottage or rental. Beautiful pine trees and cross fenced pasture land. All this within the 4 mi. circle and priced to sell at $85,000.
479-1667 or 479-6648
Bill Anderson

$20,500
Charming, cozy 3-bedroom home only 21 years old, suitable for the young or old. Kitchen with utility rm, breakfast nook, large LR with fireplace, range and fridge included, large lot, nice garden space. Owner transferred must sell.
479-1667 TED CHARTRES 385-5508

CUTE
SMALL COTTAGE ON HAILTAIN — SHELBOURNE AREA. $10,900.
EDITH GUTEMAR
479-1667 479-5627
J. H. WHITTOME and CO. LTD.

Investors
SYNDICATE
REALTY LIMITED
620 Broughton St. 386-7721
$27,900
New listing in Fairfield, large older style home with 4 bedrooms and den. Three baths, modern kitchen, oil heat, full basement. Immediate possession. More details, phone Mr. Shaver, 386-7721.

K-MART AREA
BRAND NEW
$30,500
Immediate possession for this 3-bedr. 1½ bathr. full basement family home. MLS. Call Leo Pigert or Evan Williams, 598-1925 or 386-7721 anytime.

4605 AMBLEWOOD
$47,000
Deluxe no-step Executive type home. Over 1700 ft. of comfort — 3 bedrooms, 2 full bathrooms — family room, etc. For more information call Leo Pigert or Evan Williams, 386-7721 anytime.

4 BDRMS.—
$22,900
CLOSE IN—SEWER
1292 square ft. on main floor with full basement. Living rm. with hardwood floor, through hall, very large modern kitchen. Sturdy stucco home on quiet street. Please call G. E. BUS RYAN 384-3355
W. J. LINDSAY LTD. 479-7111

250 HOUSES FOR SALE

HENDERSON REALTY
WE BUY, SELL AND TRADE
385-9741 ANYTIME

BEAUTIFUL PROPERTY
COMFORTABLE HOME
COUNTRY ATMOSPHERE
Modern 3-Bedroom home, living rm. with fireplace, attractive walnut cabinets in kitchen, attached carport. This home is situated on .47 acre in a quiet part of Cordova Bay and qualifies for VLA. As a bonus there is a circular driveway and a 3-car garage or workshop. Surprise price only $32,900.
385-9741 JACK MOEN 658-5448

ALMOST EVERYONE
Can afford this 2-bedroom full-basement stucco home — low down payment to easy financing possible. All utilities in top condition, newly painted and low taxes. Handy Haultain area, low price only $19,700.
385-9741 JACK MOEN 658-5448

CENTRAL SAANICH
Immediate possession, 3 Bedroom eight year old home with double carport. Huge sundeck, beautiful VLA sized lot, seclusion and water views. Listed at $31,500. Your offer might take. Call anytime
385-9741 J. McCORMACK 479-6030

METCHOSIN
New stylish three-bedroom, 1½ bathrooms, 1200 sq. ft. on main with beautiful stone fireplace and wall to wall throughout. Full basement with extra fireplace. Excellent financing on a firm price of $29,900. Call anytime.
385-9741 J. McCORMACK 479-6030

$16,900
MAPLEWOOD
Compact home of two bedrooms, full bsmt., sundeck and separate garage. Nice land lot in this very desirable area. May I discuss with you the easy financing.
STAN TRONT
385-9741 477-2829

A. E. LePAGE
BOULTBEE
SWEET
LTD.
Realtor
Hillside Shopping Centre
386-1341

Designed for
Happy Living
$28,900
The charm of this 2 bedroom, 2 bathroom home begins right at the front door. 9 years old and over 1300 sq. ft. on main floor. Large 15x20 living room with broadloom, beam ceiling and lovely fireplace. Full high basement with rec. room, family room with fireplace and room for another bedroom. Don't put off calling about this lovely Colwood home situated on .39 of an acre.
B. JOHNSON W. MICHAELS
386-1341 24 HR. SERV.

Unique
Family Room
This lovely well maintained 4-bedroom family home near Government house offers over 1600 sq. ft. on main floor, 15x25 Family room with 2 sliding glass doors onto a 40-foot wrap-around sundeck. Full basement with rec. room, fireplace and bar, room for a games room or a large bedroom, double plumbing, double carport, situated on a 70x180-foot lot. To view please call:
B. JOHNSON W. MICHAELS
386-1341—24-HR. SERVICE

$29,500
SHANGRI-LA
Get away from it all with your own mountain retreat complete with all modern conveniences and only 20 minutes to town. Custom built home has 3 bedrooms with master en suite, wall - to - wall carpet throughout, utility off kitchen, beautiful views from the cheery living room. 2.2 acres of high view property.
B. JOHNSON W. MICHAELS
386-1341—24-HR. SERVICE

$1,500 Down
WITHIN 1 MILE CIRCLE
2 Bedroom, living room with fireplace, large kitchen on main floor Separate garage, good lot. Lower accommodation has living room, 1 bedroom, 2-pce. bath, kitchen area with own entrance. This is an excellent investment.
W. Neal 386-1341

GARDNER REALTY
LTD.
899 FORT ST.
385-7721

OAK BAY
1 BLOCK FROM
WILLOWS BEACH
SIDE-BY-SIDE
DUPLEX
One must inspect this superior built duplex to appreciate its charm and value. Located on an approx. 1-3 acre treed lot, each side consists of through hall, large living room with oversize fireplace, separate dining room, 2 bedrooms, kitchen and bathroom. Full basement with drive-in garage. Each side is a home by itself. If you are looking for a house in this desirable location, it will be worthwhile for you to see. The price is $49,500. For private viewing please call:
385-7721 BILL WEISS 385-5894

PICTURESQUE HOME
PLUS
IN-LAW SUITE
991 ABBEY RD.
(CORDOVA BAY)
As new with wall-to-wall carpet throughout. Close to beach and stores. Bay window styled living room, with dining room, spacious kitchen, colourful bath, and 2 large bedrooms on main floor. Ground level has completed 1-bedroom suite. Could be 4 bedrooms and rec. room with fireplace. You won't be disappointed. $34,900.
CLIFF SALMOND
385-7721 477-3626

GORGE
3132 DONALD STREET
2 Bedroom stucco home in good condition. Large living room and dining room, full basement, oil heat and separate garage. Try $2,000 and Government Second Mortgage. Full price $21,500. Open to reasonable offers. Call
385-7721 HAROLD WARE 598-4358

SWEET AND LOW
Be first to call. Two-bedroom rancher located just south of Oak Bay Ave. Attached garage. Nice lot. Close to bus and shops. $24,500 with some terms. Call Simon Flett, 385-2471.
JOHNSTON AND CO. LTD.

DRIVE BY 3153 QUADRA
Street, full price only $24,750. 3 bedroom, large dining room, living room, kitchen, sundeck. Oil heat, full basement, immediate possession. Further information phone 598-4410.

250 HOUSES FOR SALE

BICO
BOORMAN INVESTMENT CO. LTD. 386-7521

OPEN WED.
1:30 to 4:00 P.M.
1497 DERBY
High view location in this magnificent 3 year old 3 bdrm. family home. Everything modern and spacious including the great ground level suite. Priced to sell at $34,500. (2528.)

UNIVERSITY AREA
5 BEDROOMS
$59,500.00
Trim and smart modern home on large high lot in delightfully rustic area near beach and within easy reach of good schools and good bus service. Inviting granite and knotty cedar entrance hall with plate mirror and double guest closet. Through hall to 3 bedrooms, 5 pce. bathroom and big RR. Two more bedrooms and 2 full bathrooms up plus L.R., D.R., den, kitchen and 8x11 laundry. Kitchen 19x11 with range, oven, D.W. and garburator. All bedrooms large with lighted double closets. M.B.R. 15x20 including twin wardrobe dressing rooms. Massive granite fireplaces in L.R. and R.R. Total floor area approx 3,000 sq. ft. Large OPEN MORTGAGE available at good rate. Early possession. (2137)
386-7521 or 383-2700

JOHN PLATT
HAVE YOUR
DREAM HOME
NOW
A brand new beautiful 4 bdrm. Colonial — on a new street with underground wiring. Graciously appointed, attractive gold W-W carpet in L.R. and D.R., easily maintained lot. (2384).
ASKING $44,250
JEAN CROSS 386-7521

MODERN
CONTEMPORARY
$149,000.00
Words can not do justice to this home, which is situated in the heart of the Uplands on a high, private, 2-3 acre lot. The home is designed around an open central courtyard theme and takes advantage of the sea and mountain views and the sunlight all day. The charm and subdued elegance that this home radiates, reflects the quality of craftsmanship and careful planning that has gone into its construction. The 3500 sq. ft. on the main floor offers a grand entrance, a 30x20 living room featuring a massive stone fireplace, indirect lighting, and a teak parquet floor with a British India rug, large formal diningroom, superb kitchen with adjoining fireplace, five bedrooms, sewing room, and three bathrooms. In addition there is a recreation room, deluxe utility room, and powder room on the lower level. For complete information and a brochure, call IAN BOORMAN at 386-7521 anytime.

DRIVE BY
970 TERLANE
This lovely one year old is on a quiet cul-de-sac opposite Belmont School off Jacklin. The couple I sold it to now are transferred, hence your opportunity to own a spacious 3 bedroom home, with extra bedroom down, wall to wall carpets, R.H. fireplace and feature wall, full diningroom with sundeck off and much more including a fully landscaped treed lot. Low taxes. Schools, bus and stores close by!
ASKING $26,500
GOOD TERMS
PHIL SIMPSON—386-7521

SAY GOOD-BYE
TO THE
LANDLORD!
and move to a home of your own. This little 2-bedroom home is brand new on the market. It is located in an area noted for its beauty and is priced to sell at $18,900. You'll be proud to own this one—hurry to see it. Call JIM DAVIES, 386-7521 or 598-4728.

SHELBOURNE
AREA
$28,900
Immaculate 3-bdrm., full bsmt. home with extra bdrm. and rec. room down. 14 years old situated on quiet street. Owner transferred. Must be sold. Act now and be in your new home for Christmas. (2362).
AUDREY CROTHERS
386-7521 385-4643

UPLANDS PARK
$62,000
Beautifully appointed home in prestige area, 4 bedrooms, 3 bathrooms, wood panelled den, large living and dining room, dream kitchen, a huge recreation room with fireplace, wet bar and french doors leading to completely secluded easy care garden with built-in sprinkler system. To view, please call:
MRS. GISELE SAMEC
386-7521 382-8743

HIGH QUADRA
You will love the magnificent high cathedral ceiling in this post and beam home. A front wall of glass lends a bright and cheerful outdoor atmosphere to the living area. The green shag carpeting is as soft as moss. With four bedrooms, 1½ baths, sundeck, large rec room and full high basement who could ask for more. $34,900. MLS.
CHARLIE HOPE
386-7521 or 598-3029

IMMEDIATE
POSSESSION
Have yourself a Merry Christmas in this superb family home. Country pleasures with city convenience. 2600 sq. ft. on 2 levels offers reverse plan, 3-5 bedrooms, grand piano size living room, large dining room, two extra bathrooms, big kitchen with built-in stove. Huge rec room with wall-to-wall slate fireplace. Really excellent value at $38,500. (2340).
GERRY PORTER, IAN BOORMAN
386-7521
1111 Government St.

SIDNEY
A CHOICE OF 2 AND 3-BEDROOM HOMES IN AN ALL NEW AREA ON SEWER, AND BLACKTOP ROADS, FROM $23,700.
On Ardwell Ave. and area adjacent to Ardwell. Look for our signs and prices in front windows. Turn off Pat Bay Highway at McDonald Park Road. Right on Ardwell. We sell direct to you — Charles Morris 384-4224 of Reesen and Pinch Homes — Builders and developers.

WATERFRONT LOT
$18,000
IN CITY, the last of the single family zoned WATERFRONT lots, this wont keep, so no drive-by—phone and we will show you.
MARY — DONNA
PETER
Shirley Philips Homefinders Ltd.
386-2911

SEAVIEW $17,900
Cosy, comfortable close in stucco bungalow, with hot water heat, fireplace, 2 bedrooms, plumbed washer and dryer and in perfect condition. MLS 2529. C. Warren, 382-4312. Dickie Agencies Ltd.

250 HOUSES FOR SALE

MAYFAIR
REALTY
3153 Douglas St. 386-2955
WOODWARD'S MAYFAIR CENTRE

CORDOVA BAY RIDGE
QUALITY PRESTIGE
HOME
FABULOUS SWIMMING
POOL
Tremendous family home offering panoramic ocean, islands and mountain views. Modern luxury residence of 3 or 4 bedrooms, large living and dining rooms, large kitchen with eating area. Family or rec. room with FP and bar. Lge. utility room. Cedar-lined storage room, den or office and three 4-Pce. bathrooms on 2 finished levels. Full length balconies on scenic side of property 35' swimming pool in separate structure (connected to main residence by enclosed walkway) containing change rooms, sauna, 4-Pce. bath, fireplace, bar, etc. and wired for stereo. Double lot beautifully landscaped with sunken patios, fish ponds, lawn, rockeries, floodlighting, etc. Truly luxury living at its finest! Asking price is $135,000 with terms available and trades considered. Courtesy to all agents. For further information contact STAN JAMES, 386-2955 or Res. 592-3740 or WAYNE SCOTT, 386-2955 or Res. 479-6087.

A GENTLEMAN'S ESTATE
OVERLOOKING ELK
LAKE
A gently sloping property of 6¾ acres -- the home is in harmony with the setting and has privacy — built by and for an engineer with 3 bedrooms, den, living and formal dining room — fully developed lower level comprising 3 bedrooms, livin ROOM, KITCH BATHROOM AND PATIOS — 3 fir places — double garage — greenhouse appraisd at much more than owner's price of $79,900. To view call J. J. WILLIAMS, 386-2955 or res. 479-1163.

OAK BAY
3 BR., 1½ bath, no-step home on ½ acre secluded lot. Two fireplaces, rec room facing private patio. Asking $42,000. LEIGHTON NOBLE, 386-2955 or Res. 658-8968.

NEW WITH SEA VIEW
A brand new home in Cordova Bay that is different — two natural stone fireplaces — high daylight basement all roughed-in for a delightful in-law suite. 3 bedrooms up -- ensuite bath in the master bedroom. Wrap-around sundecks — much, much more — and the price is $37,900. J. J. WILLIAMS, 386-2955 or res. 479-1163.

WEEK END DRIVE BY
AT 4110 SAN CAPRI
Six large rooms (nearly 1400 sq ft. on one floor level) plus 14x28 rec room in basement. Lot 70x170. Price $33,950. FRANK BOUSFIELD, 386-2955 or Res. 479-1000 or JOHN RUSSELL, 386-2955 or Res. 592-3248 for instant service.

FLOOR-TO-CEILING
STONE FIREPLACE
New home with a floor plan that's not the regular run-of-the-mill. Nearly ready to move into. Call GEORGE WALL, 386-2955 or res. 478-5681.

NEW SPLIT LEVEL
UNDER CONSTRUCTION
Gordon Head area. Move in before Christmas. a well-planned home in an area of new homes. Three bedrooms, dining room, ensuite bath. Call GEORGE WALL, 386-2955 or res. 478-5681.

U-VIC AREA!!
Comfortable family home, close to schools, university, shops, buses. 3 bedrooms, 2 complete bathrooms, large family room, living room and dining room, cabinet electric kitchen, cupboards and counter space galore, utility off kitchen. NO BASEMENT. $28,900. Low interest existing mortgage. Please call ROMA NICOLL, 386-2955.

A SIDNEY BEAUTY!
MOVE QUICKLY!!!!
You should make a point of seeing this near new 3 bedroom beauty. Lovely living room with fireplace, dining room on the L. Four-start cabinet kitchen. Vanity bath. Wall to wall carpeting. Full basement. Sundeck On a well developed lot. To view this lovely home call 386-2955 anytime, ask for JOHN MOLYARD. Priced to sell at $26,900.

HUCKER BUILT!
MEANS GOODNESS
Three new three bedroom homes well worth your inspection. Lovely living rooms, dining rooms, the latest in vinyl floorings in kitchens and bathrooms, the rest of the homes have wall to wall carpeting. Full basements, sundecks, bath and a half, plus roughed-in basements. Priced to sell quickly from $26,200 to $27,200. Don't hesitate, call ROMA NICOLL or JOHN MOLYARD. 386-2955, anytime.

BRAND NEW
3-bedrooms, split level home. Double plumbing. All main rooms carpeted. Sundeck and carport. Full price $27,200. R. FROST, 386-2955 or Res. 383-4047.

FAIRFIELD
NEAR THE SEA
Just listed in this popular area. 2 bedroom, full basement bungalow. Nice living room with fireplace and wall-to-wall carpet. 2 bedrooms and utility in basement. Nice level lot and drive-in garage. Priced at $24,900 for quick sale. Terms. For details call STAN JAMES, 386-2955 or Res. 592-3740 or WAYNE SCOTT, 386-2955 or Res. 479-6087.

2½ ACRE RETREAT
About 12 miles from town — a low slung snug two bedroom homestead type home — it's lonely, woodsy and charming. Has a barn for a horse or two — no taxes — low overhead. At $22,500 a great bargain. J. J. WILLIAMS, 386-2955 or res. 479-1163.

ESQUIMALT
Just listed, this comfortable tidy home in this popular area overlooking the golf course. 2 bedrooms, basement, fully carpeted, automatic oil hot air heating. Owners have purchased hence the reasonable price $17,500.00 WAYNE SCOTT, 386-2955 or res 479-6087; STAN JAMES, 386-2955 or res. 592-3740.

MARIGOLD
ONLY $16,900
2 bedroom — no step stucco bungalow, completely SECLUDED 66x132 lot. ELEVEN FRUIT TREES ON SEWER. Good size living room with fireplace and w-w carpeting. EXTRA LOT MAY BE PURCHASED. REASONABLE TERMS AVAILABLE. Call LOU BLOOMFIELD, 386-2955 or res. 478-6475.

$16,900
2 bedrooms, no basement home on a large lot. Needs a little fixing but is very liveable Bus and stores close by. Vacant possession. Reasonable offers considered. Details from FRANK BOUSFIELD, 386-2955 or res. 479-1000.

"TRAILER FOR SALE"
$8,900
12x56 ft. 1970 model. 2 bedrooms, in excellent condition. All set up including sunporch and workshop. Financing available R. FROST, 386-2955 or RES. 383-4047.

MY CLIENT REQUIRES
REVENUE HOME, for HIS FAMILY, 3 bedrooms, LR, DR and bath on main. For income a suite (legal) UPSTAIRS! For his mother a small "in-law suite" in bright basement with few entry steps. Call me now if you intend to sell. JOHN RUSSELL, 386-2955 or Res. 592-3248.

IMMACULATE, OAK BAY
Attractive 2-bedroom home. Living room, fireplace, dining room, basement. Large secluded treed lot. Asking $23,900. Drive by 2337 Cadboro Bay Road. 477-2496.

250 HOUSES FOR SALE

BLOCK BROS
W. G. MOORE
PROUDLY
PRESENTS
— A —
HORSEMAN'S
PARADISE
FIVE ACRES
SPECTACULAR HOME
MAGNIFICENT VIEW
STABLE FOR SIX HORSES
EXCELLENT RIDING RING
$175,000
(M.L.S. NO. 2457)
(ADD. ACREAGE AVAILABLE)
— B —
BEAUTIFUL
TUDOR
½ ACRE ENCLOSED PROPERTY
CHARM AND CHARACTER
SPACIOUS HOME, IDEAL
FOR PEOPLE WHO
DO A CERTAIN AMOUNT OF
ENTERTAINING
$76,500
(M.L.S. NO. 2458)
— C —
WATERFRONT
PROPERTY
GRACIOUS OLDER HOME
ALSO GUEST COTTAGE
VERY VALUABLE PROPERTY
FOR THE PRESENT
AND THE FUTURE
$79,000
— D —
BEACH DRIVE
MAGNIFICENT VIEW
LOVELY RANCH TYPE
THREE BEDROOMS
IMMACULATE HOME
SECLUDED GARDEN
$51,500
— E —
ARTISTICALLY
DESIGNED
FOR COMFORT
INTERESTING SEA AND
OLYMPIC VIEW
LARGE SUNDECKS
COMPLETE PRIVACY
THREE OR FOUR BEDROOMS
$52,500
(M.L.S. NO. 2459)
— F —
CHARMING
COLONIAL
BAY WINDOWS, FRENCH DOOR
EXTRA SPACIOUS BASEMENT
FOUR OR FIVE BEDROOMS
SEPARATE DINING ROOM AND
SUPERB PLEASANT KITCHEN
SPACIOUS LIVING ROOM WITH
VERY ATTRACTIVE FIREPLACE
BEAUTIFUL TREED AREA
$44,500
(M.L.S. NO. 2384)
ALSO A SELECTION OF OTHER FINE HOMES IN VARIED PRICE RANGES. TO SELL OR PURCHASE PLEASE CALL:
W. G. MOORE
RES. 658-8681
BLOCK BROS.
477-1841

KER and STEPHENSON
LIMITED
680 Broughton Street
Across from Eaton's Car Park
385-3411, DAY or NIGHT

IMMACULATE
$24,500
If you're looking for two bedrooms and a full basement you owe it to yourself to view this new listing in the Quadra-Cloverdale area. Main floor offers living room with fireplace, dining room, 10x12 kitchen, centre hallway, 2 bedrooms and 4-pce. bath. Hardwood floors throughout kept in spotless condition. Extra features such as large sundeck, utility room and drive-in garage.
Situated on a 55'x150' lot. For For complete details phone
JOHN PINCHBACK
385-3411 658-8895

1807 CHANDLER
$20,500
Convenient city location close to school, shops and bus. Two bedroom, full basement home on a small lot requiring minimum of upkeep. Just a few steps to Margaret Jenkins Elem. School. For full details phone
JOHN PINCHBACK
385-3411 658-8895

CITY
$13,800
Here's a new listing you should check out whether you're interested in (1) a residence, (2) A house to renovate and re-sell, or (3) buying it in conjunction with the adjacent large undeveloped lot that could accommodate an apartment. Heating, wiring and plumbing all up-dated. Quick possession available. Must be sold by Nov. 20th. Phone now for full details.
JOHN PINCHBACK
385-3411 658-8895

3235 HARRIET RD.
$21,000
Built in 1948 for present owner, this home comprises Living room 14' x 12' with F.P. Dining room 10' x 10', 4 pce bathroom and a large room 26' x 11' off Living room that could serve as additional bedroom or with minor alteration, two bedrooms. Some decorating and updating is required. Please call B. F. Gorely 385-3411 or 598-4239 (Res.)

CITY
TRUST
383-4141

VIC HIGH
This nice centrally located home is inexpensive because the lot is small. There are two large bedrooms, living room, dining room, kitchen and a full basement. Copper plumbing, oil furnace. Priced to sell quickly at $14,900.00. To view call Davy Taylor or Bill Sidhu at City Trust, 383-4141.

COLWOOD
Where else can you find such a sparkling three bedroom home for only $25,900.00. Large lot, sundeck off the dining room, very nice living room and a rec room which is a conversation piece. Call Dave Taylor of Bill Sidhu at City Trust 383-4141.

BY OWNER, 979 EAGLE ROCK Terrace, 2 year old, 3-bedroom house in quiet cul de sac. Approx. 1,500 sq. ft. $37,500. 479-7655.

250 HOUSES FOR SALE

Montreal
Trust

NEAR UNIVERSITY!
$31,900
Also close to 3 large shopping plazas, this 3-bedroom, 10-year-old, has a fully developed basement, plus Rec-room. It is situated on a "quiet" street and has a lovely secluded back garden with fruit trees and spring bulbs. Many extras, including an existing 6½% mortgage. Ready for your viewing pleasure! Call now:
MRS. HAZEL RAVENILL
386-2111 598-1381
MRS. EMILY MARMO
386-2111 477-5720

A RARE FIND
HIGH ROCKLAND PRESTIGE AREA
LOVELY SECLUDED LOT. (NOT MANY LEFT IN THIS AREA)
A very gracious front entrance. Powder rm. and den off front hall. 3 BRs up, 1 BR down. Attractive LR with FP, separate DR, convenient kitchen. Professionally finished rec. rm. Lge. separate double garage. THIS HOME HAS A CHARM THAT HAS TO BE SEEN TO BE APPRECIATED. CALL AND ARRANGE TO SEE IT. GOOD VALUE AT $50,000.
E. W. PROKOSCH
RES. 477-2194 BUS. 386-2111

FAMILY HOME WITH IN-LAW SUITE
This luxurious home, built 3 years ago for the present owner, offers the utmost in gracious family living. It has an entrance foyer with wall to wall carpet and a suspended stairway to the main floor. The main floor consists of a large living room with rock fireplace, oak floors and vaulted ceiling, a dining area with sliding glass doors to balcony and huge sundeck, a very nice cabinet kitchen with eating area, 4-piece bathroom, 3 large bedrooms (master ensuite). The ground level basement has a self-contained inlaw suite with a 3-piece bathroom, utility area, fourth bedroom and drive-in garage. This excellent property is located on a well-landscaped corner lot in a quiet cul-de-sac in the lovely Cordova Bay Ridge area. The asking price is a very realistic $51,500. For appointments to view and for further information please call
386-2111 LEON JICKLING 384-8669

BROADMEAD
NEW PRESTIGE HOME
Beautiful spacious home in wooded setting, featuring 3-4 bedrooms, 3 bathrooms. High vaulted ceiling, open beams in living and dining room, fireplace. Deluxe kitchen breakfast area. Den or rumpus room, 2nd fireplace, huge private sundeck, Dble. carport. And — just in time to choose the floor covering. Full price $48,900 terms. Please call anytime to view with:
386-2111 D. BECKNER 477-4994

NEWER FAMILY HOME
IN CORDOVA BAY
SEA AND MOUNTAIN VIEWS
GOOD VALUE AT $35,950
Suitable for a large family, this lovely home has an attractive kitchen with spacious eating area, separate dining room, living room with W-W carpet and raised slate F.P. 3 bedrooms and 2 bathrooms on main floor, excellent rec room with beautiful f.p. and space for further development on lower level. Double carport with sundeck taking full advantages of the views of the sea and Mt. Baker. View by appointment only.
386-2111 RON MacDONALD 477-8956

ESQUIMALT 2 BEDROOMS
Have a look at this 2-bedroom, full basement home on 847 Ellery St. It has most of the features of an expensive home such as plastered walls, oak floor in L.R. and D.R., through hall, separate dining room, nice fireplace in L.R., full basement with an additional room partially finished, O.O.M. heat, wired for washer and dryer, situated on 7200 sq. ft. apartment zoned lot. For the full asking price of $21,900 vendor will redecorate inside and out. Call
652-2950 C. M. (BUD) FORBES
386-2111.

OAKLANDS AREA
WALKING DISTANCE TO
SIMPSONS-SEARS
LEGAL DUPLEX LIKE NEW
EXCELLENT BUY $31,000
Its unique, its practical, a terrific buy. A lovely 2 bedroom stucco home plus a separate one bedroom home, both completely self-contained and completely separate. Let the tenants help pay your mortgage and still have all the amenities of a separate home. View by appointment only.
RON MacDONALD
386-2111 477-8956

NEW LISTING—MT. DOUGLAS
This 6 month old4 bedroom home is reluctantly offered for sale as vendor is transferred. Situated on a quiet cul de sac in an area of new homes. Features are: Carpeting throughout — 1 4-pce. and 2 half-baths. Exceptionally large kitchen with teak-wood cabinets. Landscaping completed. Room for further development in full high basement. This won't last at an asking price of $35,500 with excellent financing. For further details and viewing please call
386-2111 ALAN WESTGAGE
Res. 656-3423.

UPLANDS LUXURY SEA VIEW
The utmost in gracious living. 1560 sq. ft. on main. Spacious L.R. Sep. D.R. and den. 3 large bedrooms up, ensuite bathroom and fireplace. Full basement with rec room. Extra large beautiful lot, sprinkler system, 2 car garage. $70,000. Call
Art Peaker 386-2111 Res. 477-3957

JOHNBISHOP
SPECIALS
JOHN DEAN!
MOVE BEFORE
CHRISTMAS
In the lovely John Dean Park Estates area—This fine, 1500 (approx) sq. ft. home in a secluded, quiet location, will be finished and ready for occupancy within one month, just 15 minutes from town but in an area of rural solitude where you can RELAX from the pressures of your work. Large living room with BIG fireplace—large dining room, HUGE sundeck with Country-views. Three large bedrooms and A FULL basement with fireplace roughed-in and space for almost ANY development. On a LARGE ½ acre lot, lovely BRICK facing and a SHAKE roof. WELL PRICED at $42,000.
JOHN BISHOP
479-1667 RES. 656-2308

ARCHITECT
D

250 HOUSES FOR SALE

Hanley Agencies Ltd.
3293 DOUGLAS ST.

CORDOVA BAY SEA VIEWS ! ! !
This executive home of 3 bedrooms (master ensuite) has 1,300 sq. ft., allowing generous-sized rooms. Ideal for entertaining with its large LR with brick fireplace and separate dining room with sliding glass doors to sundeck. Large family style kitchen with lots of cupboards and separate eating area. Full high basement has finished rec room and great for parties. Double carport. Asking $39,900 and flexible financing can be arranged. Be sure to see this one. JOHN BARTON at 385-7761 ANYTIME.

SEA VIEWS
4 BEDROOMS
$44,900
This is a quality plus home with open beam ceilings and views from living room, dining room, kitchen, rec room and master bedroom. Spacious living room offers floor-to-ceiling slate fireplace and Harding nylon w-w carpet. L-shaped dining room with sliding glass doors to sundeck. Bright kitchen has loads of cupboards, eating area and built-in counter top range and oven. The 3 bedrooms on the main floor offer plenty of closet space. Laundry facilities on the main floor. In the basement — a large DI garage, 4th bedroom, storage area, 2nd bathroom and 17.5x27 rec room with fireplace. Easy care lot that offers complete seclusion in rear yard. It's a must see home. New MLS. SCOTT KENDREW at 385-7761 or (RES) 385-6262.

LANGFORD
2 BEDROOMS
$18,500
Well landscaped and newly painted outside. Has large, separate garage. 100 amp wiring and new furnace. This home is priced to sell. Call me now at 385-1761 or 478-6476. ML 2826.
BILL CARNEGIE
"THE WORKING MAN'S REALTOR"

TEN MILE POINT
Huge Character Home
.999 Acre
$65,000
This is a fantastic home!! All the rooms are large, but the living room is a breath-catcher. It's 47 feet long and 25 feet wide with an extra sitting area 10½'x12' — 1,301 square feet! And a lovely beamed ceiling! The windows down the length keep it bright and there is an impressive stone fireplace to blaze away on those rainy evenings. The master bedroom suite and library and family room are all on the main floor as well as the modern kitchen with its built-in nook for informal meals. There is also a separate dining room for more formal dining. Upstairs there are three large bedrooms and a sewing room. Beautiful trees and rocks are the setting for this lovely mansion. Such a unique home in this desirable area does not come on the market very often. Call me now at 385-7761 or 598-4172. MLS.
HILARY STEWARDSON

FAIRFIELD
Large Character Home with Income
$49,500
If you love the charm and space of older homes — you'll love this one. It is a quality built home just off Dallas Road with beautiful wood in the walls and built-in buffet and hardwood floors. There is a total of 11 rooms and four levels, four fireplaces and two sun porches. If you wish a beautiful big family home close to the ocean and the city centre — then this is it. If you wish an income from boarders or roomers and have gracious living close to Beacon Hill Park, then, again — this is for you. Call me now to see it. MLS. 385-7761 or 598-4172.
HILARY STEWARDSON"

GORDON HEAD RACQUET CLUB
$41,500
Immaculate, 4 BR, junior executive type home on a cul-de-sac near the University. This home offers an abundance of accommodation for a large family with four levels. Entertainment sized living room, in-line dining room, easy step kitchen, sliding doors to sunny sundeck. Two full bathrooms to eliminate that early morning rush. A 6¾% mortgage that may be assumed. Put all this on a beautifully manicured lot and call:
DAVE DAND
385-7761

NEWSTEAD REALTY LTD.
JUNCTION CENTRE
1637 FORT STREET 382-8117

HIGH GORGE STUCCO COTTAGE
$18,900
This freshly painted stucco cottage is nestled among shrubs and weeping willow. Two bedrooms, 18' living room with fireplace. Utility room. O. Omatic furnace. Good foundation. Small cement patio and tool shed. It is a charmer. Call now.
MRS. V. ROBERTS
382-8117 or 592-2171
NEWSTEAD REALTY LTD.

NEWSTEAD SPECIAL
WHITE COTTAGE
On a good size lot, this two-bedroom home is sparkling clean. All new wall-to-wall carpets. Worth your time to call and view this $16,900 special with Ben Parent.
382-8117 or 598-3641
NEWSTEAD REALTY LTD.

MARINE VIEW PLACE:
Split level, 2 bedrooms, all wall-to-wall shag. Eating area in spacious kitchen, glass sliding door to patio. One and a half bathrooms, plus roughed-in down. Double carport. No error to be made at this low price of $32,500. Water access to launch boat. To view, call:
BEN PARENT
382-8117 or 598-3641
NEWSTEAD REALTY LTD.

LAKE WATERFRONT
TWO-THIRD ACRE
Enjoy the water view from the sundeck of this 12-year-old, 3-bedroom home, no painting as it is finished in natural color wood — even the kitchen cabinets. Large two-car garage, plus a space in the full basement. For information and viewing call:
BEN PARENT
382-8117 or 598-3641
NEWSTEAD REALTY LTD.

250 HOUSES FOR SALE

SSC
SWINERTON, STEWART CLARK LTD.
1318 BLANSHARD 385-2481

8 ROOMS
MODERN RESIDENCE
HOT WATER HEAT
Ideal stucco family home located just 1½ miles from town featuring 18x13 living room, with fireplace and W-W carpet . . . Separate family dining room with W-W carpet . . . Cosy panelled den for father . . . Huge panelled family room . . . 3 nice bedrooms . . . bright 4-pce. bathroom . . . The full basement has a large heated bedroom . . . and 3-pce. bath room . . . All this accommodation for just $29,850
DICK JAMES 385-2481

FAIRFIELD
NEAR THE SEA
3-4 BEDROOMS
$25,900
IDEAL STUCCO FAMILY RESIDENCE LOCATED ON A LOVELY LOT WITH ORNAMENTAL FISHPOOL AND GREENHOUSE . . . LARGE COSY LIVING ROOM . . . ELECTRIC KITCHEN WITH DINING AREA . . . SPARKLING 4-PCE. BATHROOM . . . FULL BASEMENT . . . AUTO OIL HEAT, SEPARATE GARAGE.
DICK JAMES 385-2481

ROCKLAND
OLD WORLD CHARMER
7 BEDROOMS
OIL HOT WATER HEAT
One of Victoria's gracious, older residences featuring . . . Charming beam ceiling foyer 33x11 . . . 25x17 living room with fireplace and HW floors . . . 20x13 beam ceiling separate dining room . . . cosy 11x9 den with fireplace . . . Large electric kitchen with pantry and utility off . . . Bright sunroom with adjoining 2-pce. washroom . . . The upstairs are has 7 bedrooms with 2—4-pce. bathrooms . . . The full basement features a roughed-in bedroom and bathroom.
FULL PRICE $54,900
DICK JAMES 385-2481

OAK BAY
LARGE HOME
This is older and needing some decorating and renovating. 5 bedroom, large living and dining room. Excellent dble plumbing, good wiring and modern furnace in full basement. Well treed lot. Immediate possession terms.
$32,900
DOUG BOWEN 385-2481

SXS DUPLEX
ALMOST NEW
Esquimalt way, 3 bedrms 2 bathroom each side with over 1350 sq. ft. of living space. Rooms bright and cheerful. Satisfied tenants. Good terms. Your chance. Only $34,500.
D. OKKER EVES. 478-4501
K. WALTERS 385-2481

CITY
5 BEDROOMS
Completely renovated family home, consisting of 12x16 living room with W-W carpet, large moorn cabinet kitchen with ample dining space and 3 bedrms. with W-W carpet — upstairs 3 more bedrooms. Modern bathroom. Full high basement. Automatic hot air heating. Copper plumbing. Full price on good terms. $22,500.
D. OKKER
478-4501 EVES.
K. WALTERS
385-2481
ANYTIME

SIDNEY
Over 1300 sq. ft. of living space. Just 2 years old. Elderly owner must move to Victoria. 2 good size bedrooms. Large "L" shape living and dining room, bright cabinet elec. kitchen. Full high basement with drive-in garage. Large workshop or den built over the garage. Utility on main floor. Full price on good terms. $25,500.
D. OKKER
478-4501 EVES.
K. WALTERS
385-2481
ANYTIME

VR
VICTORIA REALTY LTD.
386-3585

—549 BAKER ST.
—FOUR BEDRMS.
—TWO BATHRMS.
A very attractive family home, located in an excellent area. Full basement has an almost completed suite with 22 ft. finished rec. room. Sundeck over carport. Fenced backyard. A new exclusive listing offered at $29,900. Leo VanDyk, 386-3585, res. 479-6264.

—2901 QUADRA ST.
—A NEW LIST NG
—DON'T DISTURB TENANT
A no-step, 3-bedrm., stucco bungalow, in a very convenient location. Nice LR with FP, separate DR, large utility and storage area plus att. garage. Asking $22,900, easy terms if qualified. Leo Van Dyk, 386-3585, res. 479-6264.

—2401 WILCOX TERRACE
—CENTRAL SAANICH
—TREED SETTING
—$38,500
Uplands of Central Saanich, situated in a high location, off Tanner Road at the corner of Rudolph Rd. Lovely one year old spacious three bedrm deluxe home with many extra features including Lennox air conditioner. Living room with floor to ceiling fireplace, dining room with sundeck, 5 pce bathroom plus en-suite plumbing off master bedroom. Owner transferred. Full price $38,500. MLS 2530. Call Don Munro, 386-3585 res 477-1705.

—LANGFORD
—FIVE BEDROOMS
—TWO BATHROOMS
—$23,950
Dandy accommodation for the growing family, modern stucco home with cathedral entrance, handy to all schools, stores, etc. Main floor comprised of two spacious bdrms, colored bathroom, living room, oak floors, large kitchen (dining area off), huge sundeck, covered (16x24). Lower area comprised of three additional bedrooms, 3-piece bath, utility area. OOM heat. Full price only $23,950. Call Don Munro 386-3585 or 477-1705. MLS No. 1792.

—HIGH QUADRA
—$27,800
—LARGE LOT
This spacious, 4 bedroom home enjoys a high semi-secluded location. Living room is approx. 20x16 with granite fireplace and hardwood floors. Dining room is 13x15. All bedrooms are large, kitchen is functional with ample cupboards. Oil fired hot water heat. Utility plumbed for washer and dryer. See this for sure. Exclusive with C. A. (Chuck) James, 386-3585.

BY BUILDER
3047 JACKSON
Off Finlayson. New 3-bedroom house, full basement, 1½ bathrooms, sundeck, carport, oak floors, lot 50x217. Price $32,000. Good mortgage at 8¼%. Otto Leemont Builder, 382-8937.

250 HOUSES FOR SALE

BLOCK BROS
Open Sat. till 3. Weekdays till 8
SHELBOURNE
3636 SHELBOURNE
477-1841

OPEN HOUSE
748 Piedmont 2-4 p.m. Saturday
Dutch masterpiece deluxe. Hand picked cedar beams. 3 b.r. 2 baths —seclusion and lots more. Come view with Pat Forbes. 477-1841—383-2520.

NO HILLS!
Level driveway, fenced lot. UVic area. 3 bedrooms, 2 baths. Developed basement. I have two of these for you, priced at $32,500 and $38,000. Be the first to see. Call fast. Flo Pelling — 477-1841 — 592-3271.

"SHOOO-IN"
Is this home for you if you're looking for 3 large bedrooms in main floor plus 1½ baths with 2 sunporches, big kitchen and living room plus—2 bedroom suite with bath, living room and kitchen, located in smog free area 10 minutes from town. 100' from bus route, a real showpiece.
For under $30,000.00 Call to view G. Argyle 382-5077.

* FOUR STAR SPECIAL *
1) Address you would be proud of in lovely Cordova Bay
2) Excellent family home with 4 bedrooms, 1½ baths, separate dining room and large landscaped lot.
3) Secluded beach for your convenience.
4) The price only $34,500 so give me a call to view.
Bob Hahn — 592-1924.

"VIEW WITH VIEW"
From this spacious, 3 bedroom, quality home with wall to wall thru the big living room and separate dining room. A beautiful kitchen, room to breathe and an unmatched water-view, this fine home is right across from the water, on a well landscaped 65'x220' lot. In truth, excellent value for your money. Call to view —G. Argyle—382-5077.

NEWCOMERS
WELCOME TO OUR CITY
If you are planning to reside here, and would like someone to tour you around and acquaint you with the different areas, do not hesitate to call me. From our catalogue of homes you may select those you wish to view. I am your friend in the business, let me help you select your home. Call Olive Ker 477-1841 or 592-4450.

DREAMS DO COME TRUE
A new home with view set high off Arbutus Rd. Big lot. For plans, viewing, changes, financing call Jamie MacGregor 477-4270 477-1841.

IF YOU'VE GOT THE TIME
I'VE GOT THE HOUSE
FOR YOU
Top Choice Gordon Head area
Fantastic family backyard
Quiet street, featuring
FIVE BEDROOMS—$38,500.00
Please call
Terry Walling off. 477-1841
res. 383-5118

COLWOOD
1949 Sooke Rd.
478-5561

YOUR CHOICE
Shawnigan-Mill Bay area, taxes are low and the fresh air is free.
FARM: converted dairy farm complex with large barn, 3 BR home and numerous outbuildings. 10.44 acres of beautiful property. $49,900.

FARM: Excellent home, 10 box stall barn, riding ring and an extra rentable home on 15.15 acres. $89,500 adjoining 20 acres available.

ACREAGE: 20 acres and loafing barn, treed, grazing land.

LOTS: 2 acre lots—good road frontage grazing land partly treed. $9,500.
George Davies 382-3010 Doug Cole 478-4494 or 478-5561.

National Trust
SINCE 1898

HILLSIDE SHOPPING CENTRE

DON'T THINK TWICE
on this immaculate 4-bedroom home that's handy to UVic or it will be gone. Delightful open ceiling plan with beautiful Parquet floors in living room and dining room.
Fourth bedroom is on lower floor with extra 2-Pce. bath and rec. room. Sundeck overlooks an easy-care yard with a very productive vegetable garden. Value priced at $32,500.
386-2961 BOB HUGHES 592-6453

MAGNIFICENT VIEWS
Lovely family home within 4 mi. circle. Spacious living rm, dining rm, kitchen, 2 bedrms and family rm or 3rd bedrm on main. Rec rm plus self-contained 2 bedrm suite on lower level. Gently-sloping ½ acre lot. Reasonably priced at $42,900. Trades considered.
JUNE HOUGHTON
Off: 386-2961 Res.: 385-8105

OAK BAY ESTATE!
1.8 ACRES
Treed seclusion, true privacy. Great subdivision potential. Built-to-last, rambling mansion of 2400 sq. ft. on each floor. Featuring huge 16x25 living room and entertainment size dining room, 7 bedrooms, 3 fireplaces, 3½ baths. Sunroom, music room, many extras. Full price $95,000. M.L.S. Call:
386-2961 RUDY ROST 658-5490

DOWNTOWN
1280 DOUGLAS
388-5451

A. BERNARD and CO. LTD.
655 FORT ST. 384-9335

CORDOVA BAY AREA
PRICE REDUCTION
Attractive 1150 square foot stucco bungalow situated on 1 ACRE of park-like grounds, offering privacy and seclusion, plus SWIMMING POOL, large living room with fireplace, dining area, spacious kitchen with good size eating area, 2 large bedrooms, 4-pce. bathroom and separate laundry room on main level. Extra bedroom 28x13. REC. ROOM, workshop and storage on lower level. Separate garage, plus large paved area for additional cars, boat or trailer. Attractive financing available, and should quality for VLA. Sale is urgent as present owners have bought. (ML No. 2112). REDUCED FOR QUICK SALE TO
$37,900
Wil Wilson, 384-9335; 477-4328 Res.
Mr. Belcher, 384-9335; 382-2848 Res.

HANDYMAN SPECIAL
Half acre lot, partly framed house about 650 sq. ft. Trees, gravelled driveway, gravel septic tank field, some plumbing. Architect plans for house, 26 Lake Crescent Rd., Lake Cowichan. Residence or summer, house. $8,000. Terms may be arranged or make offer. Write Box 626, Lake Cowichan.

2 HOUSES BY BUILDER
One builders de luxe home with in-law suite. Price $36,000. 478-6437. New home in Goldstream subdivision, $31,000. 478-6437. Both open to offers.

250 HOUSES FOR SALE

Island Pacific Realty
3200 QUADRA

CORDOVA BAY RIDGE
—Gorgeous sea views
—Completely secluded
—One-third acre
—Brick construction
—1500 sq. ft. on main floor
—GORGEOUS SEA VIEWS
—COMPLETELY SECLUDED
—ONE-THIRD ACRE
—BRICK CONSTRUCTION
—1500 SQ. FT. ON MAIN FLOOR
Top quality, Medallion home with many special features, such as covered parking for four vehicles and enough space in basement for an in-law suite. Asking $42,000. To view, call 388-6231 anytime.
ANNE L. DUGGAN

NEAR BROADMEAD
On quiet Cul-de-sac 1.01 acres, 1600 sq. ft. 3 bed home. Age 14. Separate workshop 1000 sq. ft. Asking $35,900. Call LARRY QUAGLIOTTI 479-6609, 388-6231.

HOUSE IN THE TREES
CEDAR HILL XRD.
Loads and loads of character in this older home and only $24,500, for 4 bedrooms. HAZEL CAMPBELL 382-8956, 388-6231 anytime.

LUXURY IN FAIRFIELD
5 bedrooms, 5 fireplaces, 3 bathrooms, 1800 sq. ft on each floor for only $49,500. Legal duplex or gracious home. STANE JOHNSON 383-1484, 388-6231 anytime.

NESTLED IN THE TALL PINES
Immaculate two bedrooms, full basement, large L.R., good size bedrooms, modern kitchen, wall-to-wall throughout. Circular driveway and separate double garage. 6/10s of an acre and suitable for V.L.A. Completely fenced. Lovely patio and built-in bar-B.Q. garden lights. New exclusive listing. Asking $33,500. IRENE DALZIEL 388-6231 or 384-8692.

GLANFORD
Comfortable family home with small suite. Close to school and transportation. Only $24,300 Easy terms. Call STANE JOHNSON, 383-1484.

3 MILES FROM CITY CENTRE
Asking $24,900 with excellent terms and low down payment, 15 yr. old, 3 bedrooms and full basement bungalow. Nicely landscaped lot. Drive-in garage. Large L.R. with fireplace. Hardwood floors throughout. New exclusive listing so quickly call IRENE DALZIEL 388-6231 or 384-8692.

COBBLE HILL
One yr. old, full basement bungalow. Two bedrooms. Not too large lot. Absolutely spotless throughout. Asking $19,500 with small down payment IRENE DALZIEL 388-6231 or 384-8692.

ESQUIMALT (NADEN)
2 or 3 bedroom cottage, automatic oil furnace, good plumbing, wiring and roof, stucco exterior. Asking $16,900 with reasonable down payment. IRENE DALZIEL 388-6231 or 384-8692.

FOUR BEDROOM HOME
ONLY $24,900
Why not move into a brand new home with your choice of carpets paint and wall paper. 1610 sq. ft. of comfortable, well organized living space. Large living room, dining room, family room and kitchen plus 2 pce bathroom on the main floor. Upstairs there are four bedrooms and a full 4 pce bathroom. Plumbed for W-D. Large carport. Try our LOW DOWN PAYMENT. These homes are CMHC approved. Call now to 388-6231.
PETER BARDON

INVESTORS OR LARGE FAMILY
12 rooms on two R-3 lots. One more lot available. Presently licensed for 8 tenants. Sea view, oak trees, easy access. House needs renovating but very sound. Good wiring, plumbing and OOM furnace. $32,000. MRS. McKEAGE, 479-5868 or 388-6231.

Hanley Agencies Ltd.
SHAKESPEARE OFFICE
3021 SHAKESPEARE STREET

ESTATE SALE
2 BEDROOMS
$18,900. Immaculate throughout and ready to move into. Large lot plus fruit trees, part basement plus oil heat, 100 amp wiring, utility area. Ideal for young couple or retirement.
FRED G. CARVER
388-4294 598-2581

BRENTWOOD
4 BEDROOMS
$36,900
1776 sq. ft. of modern living in this 4-year-old character home. Wall-to-wall carpeting in the living room and spacious dining room. Bright kitchen with eating area for Mum. 4-pce. bathroom for family plus another 4 pce. bathroom in master bedroom. Full basement with large rec. room roughed in ready for finishing to your own taste. Built by a master craftsman showing workmanship we all appreciate. Situated on 1/3 of an acre. Financing already arranged with good terms. Call for a viewing, the home is vacant allowing quick possession.
FRED G. CARVER
388-4294 598-2581

DO YOU NEED DRIVE-BYS, ADDRESSES? FROM $20,000 to $30,000
This is the first step towards helping you find your dream home. Whether you're looking for $20,000 or $30,000 or 2 or 3 bedroom home. If you need help searching for your home, then give me a call for the list of addresses which might suit your needs.
388-4294 LORNE D. BARR 382-3826

NEED 5 BEDROOMS NEAR K MART
This modern home features living room with fireplace, separate dining room, den, 4-pce. bathroom. Three bedrooms on main, 2 bedrooms in the full basement with rec room, 2-pce. washroom. All this for just $32,500 try $4,000 down payment. Owner will consider carrying the entire balance. Call 388-4294 M.L.S. 2555 or 382-3826.
LORNE D. BARR

SOUTH OAK BAY
NEW EXCLUSIVE LISTING
It is our pleasure to offer another of this area's fine older homes for your family enjoyment. Excellent condition and tastefully renovated. Cosy living room with fireplace. Large family room with fireplace. 3 good bedrooms upstairs, plus separate in-law suite which could be easily incorporated into main house for larger family accommodation. Quiet street. Asking price $37,000. Call Mrs. Watson or Mrs. Hart, 598-4567.

UPLANDS
3060 DEVON ROAD
Ranch style no-step residence, situated among quality properties in a park-like surrounding. 1500 sq. ft on main floor. Den with fireplace. Asking price $57,500. You are invited to see this home with Mrs. McLeod or Mrs. Hart, 598-4567.

C. J. McLEOD REALTY LTD.
2230 OAK BAY AVE.
598-4567

BY OWNER, PRIVACY IN charming natural garden. Water and Mount Baker view from living and dining room, kitchen and eating area and full sundeck. Cut granite fireplace in living room, matching barbecue on patio. Four large bedrooms, large rec room, 2½ baths, loads of storage area. $56,500. Phone 477-6898.

250 HOUSES FOR SALE

CANADA PERMANENT
386-1361
ON DOUGLAS AT FORT
Open weekdays till 8, Saturdays till 4:30

NO OPEN HOUSES
SATURDAY NOVEMBER 11

3040 TILLICUM
36 W. MADDOCK

GORDON HEAD GEM
Yes this 1-yr.-old home is truly immaculate. 3 bdrms split-level, with ensuite and shag w-w throughout. Finished Rec. Rm. $33,500. MLS 2569. FRANK ALLEN 478-4807 or 386-1361.

TOWN & COUNTRY AREA
71 CADILLAC
Drive by, 1363 sq. ft. 3 bdrms, 15x13 kitchen with w-w and lots cupboards, eating area. 14x14 LR with rock fireplace. Full basement, large sundeck, drive-in garage and extra paved parking for boats, cars, etc. Priced at $24,000 — don't miss this excellent buy. MLS 2210 SID HASLAM 592-0900 or GRAY LAITE 656-5267.

RAINBOW ST. McKENZIE-DOUGLAS AREA
Exciting 2 bdrms. LR 19x12 with fireplace, large 12x11 excluding 10x6 eating space, kitchen, laundry rm., no basement home. 67x160 lot. Well insulated, new roof. Priced at $19,700 MLS 2275. SID HASLAM 592-0900 or 386-1361.

GRAHAM STREET
1287 sq. ft., 50x120 lot, large sundeck and carport. Home is in meticulous condition. 3 large bdrms, den with fp, 16x12 LR and 16x16 kitchen in modern decor. ½ basement. Priced at $22,000. SID HASLAM 592-0900 or 386-1361 MLS 2550.

YUKON STREET
UP AND DOWN DUPLEX
Smart, older home converted into two 2-bdrm suites, both in excellent condition. Large Kitchen of modern taste. 4-pce bath down. 3-pce up. Interior and exterior of this home is unbelievable, all for the price of $22,500. SID HASLAM 592-0900 or HAROLD CHURCHLEY 384-4667.

HERE IS A FANTASTIC VALUE
CLOSE TO EVERYTHING
3 Bedrooms, 1½ baths, extra large carpeted family room with sundeck off, fireplaced living room, bright kitchen, rear garden, for outdoor living but easy to handle. Ping pong room in ground level basement. All for $28,900. MLS 2589. H. A. (GRAY) LAITE 656-5267 or 386-1361.

A RARE FIND
PRICED BELOW REPLACEMENT
Prime location at Victoria City and Oak Bay South. Extra quality throughout. 1800 sq. ft. on main plus high basement with Rec. Rm. ½ bath extra roomy and plenty of work area. Large LR cross hall dining, den, with fp. Beautiful private gardens. $65,000. MLS 2603. H. A. (GRAY) LAITE 656-5267 or 386-1361.

ARDENT ANGLERS
Here is your chance to have your home built to YOUR specifications. Just a stone's throw from Brentwood Bay AND at a cost you can afford! For further information call, but hurry, MAUDE DOBSON 658-5676 or 386-1361.

FAMILY LIVING
AT ITS FINEST
VACANT, QUICK POSSESSION
Almost 2000 sq. ft. of exciting suburban living. Family room, built-in dishwasher, 2½ baths. Dble. enclosed garage and large assumable mortgage. Many other features. $53,000. H. A. (GRAY) LAITE 656-5267 or 386-1361. MLS 2365.

SEAVIEW, $61,500
And ¾ acre, and a beautiful swimming pool and so many original features they would fill up this column. Custom built for present owners just 3 years ago. Clear title. H. A. (GRAY) LAITE 656-5267 or 386-1361.

SIDNEY, NEWLY LISTED
NO STEP, AGE 4 YRS.
Well constructed retirement or starter home in quiet area. Has 2 generous size Bdrms, 23x15 living-dining room with raised fireplace, beamed ceilings and wall-to-wall rugs. Just 2 minute walk to beach. Good financing available on price of $25,900. To view, call WM. SANDERS 477-6802 or 386-1361.

NEW LISTING, JUBILEE
Yes, here's a solid, old house on a quiet little street that can give a lot of accommodation. 3 Bdrms., large kitchen with eating area. Full Bsmt. Needs elbow grease. $17,900. Try your offer, try your financing. New MLS. FRANK ALLEN 478-4807 or 386-1361.

IMMEDIATE POSSESSION
GOLF COURSE, SCHOOLS
4-Bdrm. plus den in full Bsmt. home which must be sold this weekend. Owner transferred. Near new, quality, deluxe built, in top class area in Colwood. Some features are: 2 FP, 2 full Bthrms., large kit., separate DR., rumpus room and garage. 75x150 ft. lot with fruit trees. Reduced to $32,900. Must be seen inside. PATRICK DOERKSEN, 478-3432 or 386-1361.

DO YOURSELF A FAVOUR
Take time out to see a magnificent one owner home. Offers; unobstructed sea view, heated and filtered swimming pool. One of the best landscaping designed to minimum care and outdoor living. What will impress you is a very cosy 3-bdrm home featuring: raised hearth FP open to view also from DR. Sliding glass door to outside patio, a 26 foot nicely finished rec room with built-in bar and FP plus an extra bdrm. for your guest. All this for $45,900 and you can have possession before Christmas. E. IZIK 386-0301 or 386-1361.

VIEW, UNUSUAL DESIGN AND LOVELY LOCATION
Royal Oak area. This home has that BIG living room 14x27, with floor to ceiling FP, separate DR. 3 bdrms. and den plus 2½ bthrms. $41,500. Must sell. MLS (Mrs.) CASEY WATSON 658-8787 or 386-1361.

8.4 ACRES
MUST BE SOLD IMMEDIATELY
REDUCED TO $44,900
Executive home approx. 1450 sq. ft. 3 bdrms en suite. Large deck DR. Sunny exposure. Vendor must sell for personal reasons and has reduced this property to $44,900 from $49,900. GRAY LAITE 656-5267 or SID HASLAM 592-0900 or 386-1361.

"LOW DOWN PAYMENT"
"TERRIFIC LOCATION"
Immaculate 3, 4 or 5 bdrm. home, 2 bthrms, sundeck and only walking distance to Shelbourne Plaza. No mortgage to raise as vendors will carry large A/Sale at reasonable interest and monthly payments. Early possession for Xmas. Low taxes, fenced backyard. $32,500. (Must be sold) ROY S. SMITH 383-6070 or 386-1361. MLS 2555.

WATERVIEW — GORGE
Spacious and charming home. Extra large LR with FP. Guest size DR. MODERNIZED Kit. 2 bdrms and 1½ baths. Full bsmt. Sep. garage. Large fenced backyard. MLS 2481. MRS. KULIGOWSKI 477-1096 or 386-1361.

HILLTOP SECLUSION
HIGH QUADRA
A delightfully different design with appeal and comfort for graceful living. A few of the deluxe features in this immaculate 6-year-old home include 3-bedrooms, den, guest-sized LR and DR, W-W over HW floors, slate entrance and large family room. Large sundeck with privacy, ample parking space for boat or trailer. Easy to maintain, fully landscaped garden. Priced at only $40,900. MLS 2339 MADGE or DON ROBBINS 592-7641 or 386-1361.

VICTORIA GOLF CLUB
SEA AND MOUNTAIN VIEWS
we are privileged to offer for sale a most gracious 2150 sq. ft. executive home situated in 1.4 beautifully landscaped acres in south Oak Bay. The spacious beamed ceiling living rm. overlooks the golf course and the Straits of Georgia background. The guest sized dining rm. looks out onto the 28x50 swimming pool, patio and secluded garden. The large bright kitchen with view nook has all electric built-ins. There are 3 large bdrms., 2½ bthrms., enclosed conservatory with barbecue and ample storage space. Truly a delightful home. Priced at $96,000. MADGE or DON ROBBINS 592-7641 or 386-1361.

250 HOUSES FOR SALE

PEMBERTON HOLMES
1002 GOV'T
384-8126
"SINCE 1887"

BRIGHT AND NEW
OPEN TO VIEW
MON.-THURS. 1-4
2936 Qu'Appelle St.
This new family home features:
—3 bedrooms
—Bright modern kitchen
—Distinctive Old Brick F.P.
—Rich shag throughout
—Full high basement, ready to develop
Realistically priced at $27,500, this tastefully finished home, located just five minutes from the city centre, offers you the best in family accommodation available in the Greater Victoria area today.
IMMEDIATE POSSESSION AVAILABLE
For further information please call 384-8126 JACK COLWELL 385-3018

OPEN HOUSE
1:30-4:30 MON.
3349 BETULA PL.
(Turn left off Sooke Rd. ½ mile past Metchosin cutoff on Fulton Rd., then right on Betula.)
This beautiful 3-BR, basement home must be seen. W.W. carpets Thr-out, quality construction, 2 fireplaces, ensuite plumbing. It just has to be seen. Offered for a quick sale at only $28,900.
LARRY M. BROOKS
384-8126 478-2918

NEW LISTING
COLWOOD
EXCELLENT RETIREMENT
An immaculate 2-bedroom, no-step home one block from the first hole at the Colwood Golf Course. 76'x120' lot fully landscaped beautiful setting. Drive by 604 Fairway Ave. For $20,900 and then call:
384-8126 JIM WEST 382-1145

SEA VIEW
LARGE LOT
GORDON HEAD
A fine executive 3-bedroom home on a quiet street. Extras include fully developed basement with fireplace and 4-Pce. bath. 130'x100' lot, easy financing. A real charmer at $49,900. Drive by 2073 Pauls Terrace and then call:
384-8126 JIM WEST 382-1145

ZONED COMMERCIAL
DRIVE BY 828 DEVONSHIRE
(PLEASE DON'T DISTURB THE VENDOR)
Lot 41.25 frontage by 249' deep a solid, two-bedroom home. On sewer. Full basement. Hot water oil heat. Clear title. Terms arranged. Full price $17,000. Shown by appointment only.
W. WOODLEY
384-8126 384-3916

LUXURY LIVING
GORDON HEAD
This new deluxe 1600 sq. ft. home shouts "quality" from every spacious room. Deep shag carpet thoughout is complemented by delightful cushion floor in the kitchen-family area. You must see inside this one to appreciate it. Asking $48,900 and will consider offers.
R. I. MURPHY
384-8126 479-8089

SECLUSION WITHIN THE CITY
A DELIGHTFUL RESIDENTIAL CUL-DE-SAC OFFERING PRIVACY COUPLED WITH CLOSE ACCESS TO SHOPPING AND TRANSPORT.
Built 16 yrs. for present owners to a very high standard of construction, the home provides grand piano sized living and 15x12 dining room, Jen and large downstairs entertainment room, both with fireplaces. There are 3 bedrooms and 3 bathrooms. The grounds are charmingly landscaped with patio and special barbecue area. In all, an exceptional property offered at
$65,000 (MLS)
STUART SIMPSON
384-8126 598-4056

THE ELEGANCE OF UPLANDS
Is the choice of the man who can afford the best. This long, low and lovely large home is for those with a growing family and who enjoy entertaining.

3160 UPLANDS RD.
3000 sq. ft. on the main, 4 bedrooms, 2 bathrooms and all the amenities for formal or informal entertaining including a lovely swimming pool with heater and filter. If you are seeking a home of this quality, space and location call for an appointment to view. Priced at
$89,500
MR. GREENE
384-8126 385-0795

4060 EBONY PLACE
(Off Gordon Head Road and Greenlands Road)
A BEAUTIFUL BRAND NEW
Spacious home featuring:
—3-5 bedrooms, 3 bathrooms
—Separate dining room and den with fireplace
—Spacious kitchen with breakfast area
Very suitable for the larger family, all ready for occupancy except floor covering of your choice.
$45,000
Excellent terms. See this before you buy elsewhere. Call for the key.
MR. GREENE
384-8126 385-0795

VIEW ROYAL
2-ROOM COTTAGE
$13,900
Try your offer on this ideal retirement home which is situated on a beautiful lot. For further information please call:
LARRY M. BROOKS
384-8126 or 478-2918

TATTERSAL
2 BEDROOMS
$17,900
An ideal starter or retirement home for the handyman. This part basement home needs some work but has new wiring, plumbing, and is very sound. Try your offer, just call:
LARRY M. BROOKS
384-8126 or 478-2918

HIGH ON THE HILL
$92,500
Trade up to the unsurpassed views of this architect designed three-bedroom home in Oak Bay. It is quality and outstanding design from the massive living room to the attractive family room. There are three bedrooms, three bathrooms and an ultra modern kitchen. Many extras such as intercom, thermopane windows, electrically operated garage doors etc. For private viewing call:
JOHN F. COLWELL
384-8126 592-9828

A LITTLE GEM
$15,000
This is a small home located one block from the Hillside Shopping Centre. Just right for the newly-weds or the retired. Secluded yard with flower and vegetable garden and fruit trees. Stove and fridge included. To view anytime call:
JOHN F. COLWELL
384-8126 592-9828

NEW YEAR! NEW HOME!
You are just in time to select a brand new home now under construction or planned for completion in January. These are located in the popular GORDON HEAD area on San Juan Avenue and Penhurst Road. Prices range from $34,900 to $38,900 and if you act quickly several options are available in floor covering, fixtures and decor, yes, we will consider a trade with your present home and arrange financing for you. Don't miss this opportunity, call today.
384-8126 MR. GREENE 385-0795

CORDOVA BAY
CLOSE TO BEACH
ONLY $32,900
One of the most delightful 2-bedroom bungalows on today's market, features: grade level entrance to spacious 22x15 living room with most attractive fireplace; beamed ceilings, hardwood floors. Dining room 13x9.6 with French doors to rear patio. A truly picturesque setting of beautiful trees, shrubs and flowers including a pond. Kitchen has been completely renewed with lovely Senwood cabinets and double sink. Taxes are reasonable, clear title. A retirement gem. For your viewing pleasure please call:
C. L. ANDERSON
384-8126 (ML2430); 477-3994

250 HOUSES FOR SALE

Engineered Homes
Canada's Most Honoured Builder
Give Your Family The Good Life
The Best Christmas Gift of All
New Engineered Home In Northridge Terrace
It really does have everything. Country atmosphere with city conveniences. Adjacent to park, recreation, shopping and city bus, paved curbed streets, sewered lots, underground wiring and just 10 minutes from down town Victoria.

Open for Inspection
2 p.m. to 5 p.m. Every Day.
Follow Vanalman Ave. to our orange and black sign and see

THE CASCADE
$32,700 full price, as little as $2,700 down with B.C. 2nd Mortgage. Inline living room, dining room, large family kitchen opening onto large sundeck overlooking the park, W-W shag carpets, 3 Bdrms., 1½ baths, full basement has roughed-in FP. and bath, well laid out for further development.

THE CHATEAU CLAIRE
A well designed tri-level home, 1060 sq. ft. of finished floor area. 16x12 ft. living room with fireplace combines with a large dining room that has glider doors to patio. Family sized kitchen equipped with top quality Sungold maple cabinets. Upper level of 3 Bedrooms, 1½ baths. W-W shag carpets thru out. Lower level for utility and storage has roughed-in plumbing and ample room for large family room.
$30,400, $25,000 1st Mtge. at 8¾%

THE WESTLAKE
1,330 sq. ft. of luxury home. Sunken Living room, family room with FP. 3 Bedrooms, 1½ baths. W-W shag carpets, Sungold maple kitchen, full basement with roughed-in FP. and bath, large secluded lot backing onto park. Full price $35,500, N.H.A. financing, $25,000 1st. mortgage at 8¾%.

THE SUN VALLEY
Designed to take advantage of this beautifully treed lot. Living room and dining room at the rear overlooking creek and park, very secluded. 3 Bedrooms, 1½ baths, W-W shag carpets, full basement has roughed - in 2nd. FP and bath. Priced at $34,300. N.H.A. financing, $25,000 1st mortgage at 8¾%. Call anytime 385-6211.
Harry Atkey Rowan Ragan
598-1737 383-3826

Engineered Homes
IN Sidney
Homes for the Young and The Young at Heart
Ideal starter or retirement homes.

THE RODIN
$22,700
A real inflation fighter. $1,500 down, plus maximum B.C. Grant. $186 a month P.I.T. buys this 3 Bedroom, full basement home. Conversation size living room, large kitchen with dining area. W-W carpets thru out.

THE TERESA
$22,650
A very appealing 2 bedroom model. W

230 HOUSES FOR SALE

WHITTOME'S
706 FORT ST. 388-4271

OAK BAY BORDER
Close to bus, schools, shopping, this clean older home offers living room with fireplace, large dining room with fireplace, large kitchen, 4-pce. bath, 2 bedrooms on main plus bedroom and rec. room in the full basement. Drive-in garage. This home should sell quickly at the full price of only $21,900. MLS
JOHN BUNYAN
BUS. 388-4271 RES. 477-4513

BRAND NEW
DARTMOUTH PLACE
Two lovely homes, both with three bedrooms, dining rooms and large bright living rooms. Sundecks, wall-to-wall throughout. One of these homes has finished TV room with fireplace. These homes are located in a quiet, quality subdivision with all services underground. Excellent financing, immediate occupancy. Drive into Bridgeport off Upper Tattersall. Prices reduced to sell.
$34,700 and $34,900
477-9394 RICK KINNIS 388-4271
477-6176 TED RADWAY 388-4271

UPLANDS CHARM
The most reasonable house in Uplands situated on ½ acre. 2 Bedrms., large living room with fireplace. Seperate dining room. Wall-to-wall carpets, full basement. 4-pc. and 2-pc. bathrooms. For all your Real Estate needs please call:
E. or L. Ziegler
REAL ESTATE CONSULTANTS
388-4271 or 592-1763

ROYAL OAK
Panoramic view in rural setting near town. Three carpeted bedrooms, gracious living room, formal dining room, family kitchen. Facilities in fully developed basement. Attached double garage, extra parking for cars, boat, trailer. Sunny terrace overlooks beautifully landscaped grounds. Asking $38,900.
Joe Manton
388-4271 382-5211

GORDON HEAD
For the small family or retired couple—3 B.R.'s (or 2 and a den). Beautiful broadloomed L.R. and Dining room. Large bright kitchen with entrance to private sundeck. Full, high basement, with huge fireplaced rec room. Lovely lot, quiet area, with seaview. $43,500. (MLS) Very good terms.
Gerrie Hutton
388-4271 or
(Res.) 386-3927

SECLUSION
$31,500
BEAUTIFUL GORDON HEAD
Quality panelling and open end fireplace add richness and charm to the living-dining room, with new wall-to-wall. 3 to 5 bedrooms. 2 baths. Large lot with trees and shrubs. Patio and carport. This charming 16-year-old home is clean and well built.
388-4271 RUTH LUKATIS 477-5306
J. H WHITTOME AND CO. LTD.

EXCELLENT STARTER
3 bedrooms; L.R; LARGE KITCHEN WITH DINING AREA; SEP. UTILITY ROOM. Large 75x166 lot. Low taxes. Neat and spotless. Asking $20,900.

PANABODE WATER-FRONT
$39,000
Beautiful seaviews plus ample family accommodation in this 4 bedroom; 2 bathroom home. Full high basement with fireplace in rec. room — could be used as an extra suite. Main living areas and master bedroom takes full advantage of 75' of lovely waterfront. Close to city and all ameneties. Excellent value.

JOAN HOPPER
City Brokerage Ltd. 386-3547

TOWN AND COUNTRY REALTY
3617 Douglas Street
382-7276

SUN 'N SURF
In Cordova Bay. Take advantage now of this offer to sell a 2-bedroom cottage, 1 blk. from the sea. Ideal for the young, or the young at heart. Full price $21,000.
JIM WEBBER
382-7276 658-5977

NORR & BEE ASSOCIATES LTD.
1314 Quadra St. 385-2458

GORDON HEAD
NEW N.H.A. HOMES
3 or 4 BEDROOMS
FROM $1000 to $7000 DOWN
Winners of Merit Award design. Comes in Split-Levels and Bi-Levels. Price from $29,300 to $38,500. VICTOR WONG 385-2458 or 479-6569.

QUAINT DUTCH COLONIAL
$24,900
APPROX. ⅓ ACRE
Charming two-bedroom home located in quiet residential area close to all amenities. Large living room with F.P. Good size kitchen. Full high cement basement with room for development. Call now to view this characteristic home.
CAROLYNNE PERRY — 479-7041
SHIRLEY MOLLBERG — 478-5327
Shirley Philips' Homefinders Ltd.
386-2911

SIDNEY
Direct from Builder
Ready to move in Brethour Parkway, wall to wall carpet, carport and patio, 3 bedrooms, full basement, fireplace, roughed in plumbing in basement, 1 year guarantee. $24,950. Split level from $26,900. From Victoria turn left off Pat Bay Highway, onto McTavish and right on Kenora Road, go seven blocks to Brethour Parkway, call Mike 656-4066 or Vic 656-4003 anytime.

2 BEDROOM, FIREPLACE, attached garage. Phone 385-1781. Only $19,000. Owner.

250 HOUSES FOR SALE

OLYMPIC REALTY LTD.
493 Burnside Rd. East
385-5741

4/10 ACRE
RUBIES — SAPPHIRES
This home is a gem in a perfect setting. Well planned 3 or 4 BDRM, spacious LR, and DR, bright kitchen with B.I. range and wall oven, 5 pce. bath. Inter-com throughout. Seaviews from sundeck, secluded patio. VACANT! Make an offer. Asking $44,900. Phone F. COLOMBIN 385-3033 or 385-5741.

NEW LISTING
$26,500
3-mile circle. Immaculate 16-yr.-old home. 3 bedrooms plus 1 in F.H.C. basement. Stucco exterior. Many extras. Offers welcome. LEE FORBES, 385-1431 or 382-3541, anytime. Quadra Realty Ltd.

CITY-WIDE APPRAISAL
REALTY
383-4614 478-5763

253 COUNTRY HOMES AND PROPERTIES

CENTRAL SAANICH
Tanlee Crescent
5 yr. old quality built deluxe home with over 1500 sq. ft. for contemporary living
—Unusual designed living room, R.H. fireplace.
—Kitchen of teakwood cabinets with adjoining family room.
—3 bedrooms, master has ensuite bath.
—Full basement with rec. room, bar, extra bedroom, 2 pce. bath, o-o-m heat.
—½ acre landscaped lot.
Asking $39,900 — Terms.
Al Vickers,
Roy Anderson
385-3435
P. R. Brown
and Sons Ltd.

SOOKE RIVER
½ acre, 150' frontage on "the ol' swimmin' hole" Furnished 1 room cabin.
$8500
ADELINE NICHOL
386-2911 or
477-8562
Shirley Philips Homefinders

UNIQUE
High on the hill at 5960 OLD WEST SAANICH ROAD, this outstanding well built home is for lovers of PRIVACY, PEACE and QUIET. The 3 bedrooms all have sliding doors onto private decks or patios, as does the 20' oak floor living room with its warm fireplace. Many, many extras in kitchen and dining room. Outside a fenced paddock, kennels, beautiful trees and tranquility. Offered at $58,800 this home, in its 3 plus acres is a little piece of perfection. To view call:
DESMOND HOLMES
384-8126 478-1227
Pemberton, Holmes Ltd.

SOOKE REALTY LTD.
MRS. GOLDIE
642-5426

HANDYMAN'S SPECIALS:
1—2½ acres on Sooke Road, Saseenos, good building site PLUS older 2-bedroom cabin PLUS 2-bedroom mobile home — both presently rented. GOOD TERMS ON $15,800.
2—6½ acres, Otter Point Road with small cabin, good well, $16,000.
Lots on Wright Road from $6,000.

ROYAL OAK
Wilkinson Area
Large 3 yr old, 3 bedroom, no basement home on a lovely ½ acre property in country setting.
Edith Gutemar
479-5627
J. H. Whittome and Co. Ltd.
479-1667
Royal Oak

INVESTORS DREAM
1 HOME—4 LOTS
This charming tudor style home features hand-hewn beams, brick walled fireplace, antique floors, 3 bedrooms. Located in choice area, Maple Bay. Each lot has piped water and located on existing roads with all amenities. All offers considered on asking price $39,900.
ALBAN BOWES, 385-5741 or 479-5693.
Olympic Realty Ltd.

OPERATING BERRY FARM
Situated at 6922 Veyaness Road in Central Saanich featuring 3-bedroom, full basement home and plenty of outbuildings on 21 acres of nice sloping farm land, approx. 1 block from industrial zoned portion of Central Saanich. Purchase now and operate as is at a modest profit until sewers come in, then subdivide at a great profit.
C. M. (BUD) FORBES
652-2930 386-2111
MONTREAL TRUST

TEN ACRES
Magnificent views from fine building sites overlooking Sooke Basin and Olympics.
These are best value today, 16 miles from town on good road. Easy terms to good covenant at $17,500, $23,700 and $34,200 (320' waterfront).
Act now, call
DESMOND HOLMES
384-8126 478-1227
Pemberton, Holmes Ltd.

NORTH SAANICH
50-Ft. waterfront with small four-Rm. cabin. No bathroom, but running water. $22,500.

1.78 acres on municipal water. Mostly cleared and some Bldgs. Call WILF DAVIES 656-5299. Island Pacific Realty Ltd., 388-4231.

LAST CHANCE!!
There is only one piece left. At the unbelievably low price of $21,450 for 13 acres, this beautiful view property just can't last. Don't be disappointed. Call now. JOHN WATERMAN at D. F. HANLEY AGENCIES LTD. 385-7761 or RES. 478-2255.

SECLUDED
COUNTRY PROPERTY
Off Pat Bay Highway
7 acres. Beautifully treed. Overlooking valley and sea view. Price $39,900. Will consider home or revenue property in trade. Phone owner 652-3511.

SOUTH DUNCAN
2 bedrooms, large kitchen, living room, fireplace, basement, garage, community water. Close to school, ½ block to bus, lot 100x180. Mountain view, on Telegraph Road, just off Cowichan Bay Road. $16,000. Owner, 743-2601.

WANTED
House with 2 or 3 acres in Saanich suitable for horses — around 25 to $30,000.
Call Lillian Hendy 479-1667
J. H. Whittome and Co. Limited
Royal Oak Branch

2-BEDROOM AND DEN, 28X16 living-dining room, kitchen plus dinette, part basement, electric heat Secluded ½ acre. $23,000. 479-1700.

SIDNEY REALTY LTD.
656-3928
Confidence, Reliability, Action 1
Real Estate — Insurance
Serving the Saanich Peninsula

SAANICH PENINSULA PROPERTIES LTD.
For All Real Estate Requirements
Box 1235, Sidney, B.C. 656-4000

PEARSON REALTY LTD.
Box 399, 248-6127
PARKSVILLE, B.C.

CAPITAL REGION AGENCIES
2481 Beacon Ave., Sidney, B.C.
—656-3951—

253 COUNTRY HOMES AND PROPERTIES

Western HOMES Ltd.
817 FORT ST. 382-2157

COUNTRY EXECUTIVE FAMILY HOME
A home for all seasons that your family will love. L-shaped living and dining rm.; family kitchen; 3 bedrooms; 2 bathrooms; separate den; recreation room; and full basement gives you all the space you will ever need. A separate garage across the breezeway and numerous shrubs and gardens make this an outstanding buy at $43,900 with good financing to boot. ML No. 2206.
Don't Delay, Call Today
Jack Davis 382-2157 (24 hrs.)
Western Homes Ltd.

9 ACRES
Charming 2 bedrm. bungalow in a park-like setting. Fireplace. 2-car garage and workshop. Ample parking. Good agricultural and recreational land. $32,900.
388-4271 SHIRLEY WILDE 478-2459
J. H. Whittome and Co. Ltd.

HOBBY FARM, 3.8 ACRES
Approx. 2 miles from Royal Oak. Ideal for horses. Older home priced at $29,500. To inspect, call Harry Palm, 386-1491, 384-7229. Shirley Philps' Homefinders Ltd.

256 WATERFRONT PROPERTIES

HARO ST. VIEW
Complete Seclusion
Private Beach
and Pool
A beautifully landscaped small acreage. A long curving drive through the trees to a 5 bedroom home with huge Liv. Rm., Fam. Rm. and separate Din. Rm. The pool is enclosed and heated, forming part of the house. The cosy den has a fireplace. All this within 15 mins. of downtown and close to schools and shops.
Asking only $150,000. To view call
MR. BAXTER 385-2471
Johnston and Co. Ltd.

SEAFRONT
7 ACRES
$39,500 MLS
GOOD VIEW, SOUTHERLY ASPECT SALT SPRING ISLAND.
AL VICKERS PAT MUSTERS
385-3435

LAKEFRONT
150 FEET
$37,500 MLS
FURNISHED 3 BEDROOMS WITH FLOAT, EXTRA CABIN, GARAGE AT SHAWNIGAN LAKE.
PAT MUSTERS 385-3435
P. R. Brown and Sons Ltd.

10 ROOM HOME
PROTECTED BEACH
BOAT RAMP
Very substantial home with 5 bedrooms, 4 bathrooms, 3 fireplaces, guest-size dining room and den. Full basement with enormous recreation room; double garage; boathouse and workshop. Marvellous ocean view. Over ¾ acres of land with 150' of waterfront. Beautiful beach in protected cove. $69,000. Phone FRED McLAUGHLIN at 383-7115 or Residence 385-7555 anytime. MLS 2596.
Ettema Realty Ltd. 1802 Cook St

SHAWNIGAN LAKE
50' waterfront with a nice 2 bedroom well built cottage. Large living room with fireplace, lakeside patio and wharf. $29,900. Try your offers.
Edith Gutemar
479-5627
J. H. Whittome and Co. Ltd.
479-1667
Royal Oak

MORNING TEA
Enjoy your next breakfast overlooking James Island in this delightful 3 BR., 2-bath home. Maintenance free cedar exterior and 1 2 acres of waterfront, seclusion. Will give serious consideration to all offers on price of $49,500. MLS 2377.
384-8126 R. I. MURPHY 479-8089
PEMBERTON, HOLMES LTD.

4 ACRES WITH 400 FT. WATERFRONT in quiet secluded cove. Perfect mooring for large boats. Possible marina site. 800 sq. ft. new cabin with hydro. Can sell as 2 2-acre parcels separately. 35 minutes from city centre. Asking $40,000 TOTAL PRICE. Quickly call IRENE DALZIEL 388-6231 or 384-8692 Island Pacific Realty Ltd.

WANTED
Waterfront lot — on any of the following — Shawnigan Lake — Cowichan Lake or River — Koksilah River
Call Lillian Hendy 479-1667
J. H. Whittome and Co. Limited
Royal Oak Branch

LANDS END ROAD
Fully treed 11.62 acres and 585 ft. of prime waterfront with delightful cove and clam-shell beach. $90,000. Call Mr. Elwell, Gordon Hulme Ltd., 656-1154 or 477-3988.

DOLPHIN BEACH ESTATES
MAGNIFICENT WATERFRONT AND VIEW LOTS
DOLPHIN AGENCIES LTD.
P.O. BOX 398, PARKSVILLE
PHONE 248-6156

238 CONDOMINIUMS AND TOWNHOUSES

WHYTE & GOWER
OAK BAY PROPERTIES LTD.
2227 OAK BAY AVE.
TEL. 592-2407

VICTORIA'S LARGEST SELECTION CONDOMINIUM SUITES AND TOWNHOUSES

MARQUEE COURT
OPEN MON.-FRI., 2-4
2093 OAK BAY AVE.
Oak Bay Retirement, close to Senior Citizens' Centre, village shopping and bus at door. 1-bedroom suite from $15,000 to $19,000.

PAKINGTON MANOR
1012 PAKINGTON
OPEN MON.-FRI., 2-4
Near downtown and short walk to Beacon Hill Park. One and two-bedroom luxury suites, sea views, fireplaces. Prices from $24,500 to $35,000.

VILLAGE PARK
3987 GORDON HEAD ROAD
OPEN MON.-FRI., 2-4
For retirement or families. 3 bedrooms — Full basement, 3½ acres of park — Recreation centre (swimming pool). CMHC financing (low down payment) or clear title available. Prices from $25,900.

HYCROFT
1157 FAIRFIELD RD.
OPEN FRI., 2-4
Large de luxe 2-bedroom suites at extremely reasonable prices. Weekdays view by appointment only. Call 592-2407.

SAT. NOV. 11th
NO OPEN HOUSES

SUITE 302-360 DALLAS RD. Owner transferred, immediate sale required, luxurious sea front location. 2-bedroom, 1½ baths, master en-suite, all appliances included including dishwasher, carpeted throughout and excellent financing arranged. Call ART BEDFORD, 592-2407.

SHELLY GARDEN HOMES
ONE BLOCK TO SIMPSONS-SEARS
OPEN MON. TO FRI.
2-4 and 7-9
1 BLOCK OFF McRAE
3211 SHELLY ST.
Definitely the best value today. Why pay rent when you can move into a brand new home of your own with $1200 down. Two and three-bedroom units from $21,900 to $23,650. Two baths with 3-Bdrm. units. NHA Financing. Quiet, handy location. Mr. James in attendence. Victoria Realty Ltd., 386-3585; (Res. 477-8134).

DENMAN ISLAND WATERFRONT
and seaview lots on water main. $5300 and up. Seaview Estates Ltd., 813 Fort, 592-2607, 382-7522.

258 CONDOMINIUMS AND TOWNHOUSES

JACK MEARS
OAK BAY REALTY LTD.
2194 Oak Bay Ave.
201 - 727 Johnson

"The Professional People"

OAK BAY
$31,900. Bright corner suite overlooking beautiful garden and good view of Mt. Baker over Oak Bay. L-shaped living room — dining room and two extra large bedrooms. All hardwood floors. Wall-to-wall in large hallway and plush nylon in bathroom. Recently decorated throughout with top quality paint and wallpaper. Prime location. Call C. E. BROCK anytime at 598-3321.

MARKET COURT TOWNHOUSES
MARKET STREET
OFF QUADRA
PRICED FROM $19,300
OPEN DAILY
SAT.-SUN. 1-5 P.M.
Attractive homes in a pleasantly landscaped setting close to parks, schools, low down payment. Trades considered.
KRIEGER, STRICKER AND CO. LTD.
Mr. Feka — 383-1542

FAIRCLIFF
2 bedroom units, wall-to-wall carpets, appliances, therapeutic pool, roof garden, garage, $23,000-$29,000. For appointment. 385-3685.

265 HOUSES WANTED TO BUY

CHARMAN PACIFIC REALTY LTD.
608 Broughton St
385-9765

WANTED
3 bedroom home in Fairfield area, close to Sir James Douglas School. Widowed mother with small children. $5,000 down. Has good pension. Can pay good monthly payments. Can you help?

WANTED
SMALL ACREAGE
For Manitoba farmer. 2 bedroom home in any condition. Some outbuildings. Will fix up. Some fruit trees would be an asset. Cash to $40,000.

WANTED
For a retired couple now situated in a motel. Prefer no steps. 2 bedroom bungalow, close to bus and shopping. All cash available to $30,000.

FOR ANY OF THE ABOVE, CALL
LEN LEDOUX,
385-9765

WANTED, WANTED
LUXURY HOME
UPLANDS, OAK BAY
$75,000-$150,000
These clients are very discerning and need a home. It could be yours. The home they choose will have large rooms throughout, must have 4 bedrooms minimum, not over 40-year-old and a home of quality and charm. Any property already on the market in this price range we have seen. PLEASE call me to look at your home, if may suit my clients. Call ROMA NICOLL, 386-2955 anytime — If out, please leave message for return call. Mayfair Realty.

WANTED
Mum and Dad need 2 BR. Daughter needs a SUITE. If you will list this in one package.
We'll sure think you're NEAT!
(P.S.) don't Delay — Call Today!
HAZEL or NORMA
386-2911
ANYTIME
Shirley Philips Homefinders Ltd.

REQUIRED
1. FOR CLIENT 2 OR 3-BEDROOM BUNGALOW WITH BASEMENT IN FAIRFIELD OR CLOSE AREA, $24,000 RANGE.
2. IN NORTH OAK BAY (DUNLEVY, LINCOLN, HERON, DORSET OR CLOSE AREA) 3-BEDROOM BUNGALOW $30,000-$40,000 RANGE. PLEASE CALL
385-3411 B. F. GORLEY 598-4239
Ker and Stephenson Ltd.
680 Broughton St.

URGENT! — ATTENTION SOUTH OAK BAY RESIDENTS!
Family outgrew and sold their small S. Oak Bay home, must vacate Dec. 31. Can't bear to leave the area — is there anyone who would consider selling their 3 to 4-B.R. home ($30-40 thousand price range) — prefer older home — Would even consider "SPRING" poss. Please phone Mrs. Margaret Price 383-0180 or 386-3231 Block Bros. Realty.

TRANSFERRED FROM OTTAWA
Has cash to $30,000, required 3 or 4 bedroom home with basement or good storage area, prefer rural area, possession by Jan. 15th.
URGENT
Quickly call IRENE DALZIEL
388-6231 or 384-8692.
Island Pacific Realty Ltd.

WANTED TO BUY
A three-bedroom home in Central Saanich, Wilkinson Road area or North Saanich. Property must be suitable for a horse—up to $40,000. Have a serious client. Call CAROLYN WELDON or SHEILA PEPIN 386-2911. Shirley Philips' Homefinders Ltd.

WANTED
2 or 3 Bedroom Home in Fairfield.
CASH SALE
ALLAN KLENMAN
Town and Country Realty Ltd.
382-7276

WANTED NOW
Have two clients, both wishing to purchase larger, older home. Up to $26,000 with $7,000 down and up to $30,000 with $8,000 down. In city, or close. Please call now — FRED BERGMAN, 386-2955 or res. 598-4418. Mayfair Realty.

TRANSFERRED
IF YOU MUST SELL YOUR HOME NOW — CALL ALF PORCHER, MAYFAIR REALTY, 386-2955 OR RES. 384-5823. INVESTOR HAS CASH SO YOU CAN MOVE ON THE WEEKEND.

WANTED — RANCH STYLE BUNGALOW — few or no steps for handicapped client. Prefers Gordon Head, Fairfield or S-Sears area. Up to $28,000 — has cash — call MARGUERITE GIST — OLYMPIC REALTY, 383-0133 or 385-5741.

1 TO 2 ACRES. CONDITION OF house not important. North Saanich preferred—up to $35,000. Half cash. WILF DAVIES 656-5298. Island Pacific Realty Ltd.

WE WILL BUY YOUR HOUSE for cash, if it is suitable for rental purposes. Please contact the Sales Supervisor, Shirley Philps Homefinders Ltd., 386-2911.

IF YOUR PROPERTY IS SUITable for rental or renovation under $22,000. All cash. Quickly call IRENE DALZIEL, 388-6231 or 384-8692. Island Pacific Realty Ltd.

ELDERLY ENGLISH LADY REQUIRES 2 or 3 bedrooms, no basement, must be clean and not too much garden. Urgent. Up to $21,000. BEN GREIG 388-6231 or 658-8845. Island Pacific Realty Ltd.

HOUSE WANTED IN GLENFORD School District. Low down payment. Reasonable price. Sound construction. 642-3675.

WANTED: OLDER HOUSE FOR cash. Any shape. Under $15,000. No agents. 479-2209.

$3,000 FOR DOWN PAYMENT ON 3-bedroom home in good district in Greater Victoria. What offers? No agents please. 592-3698.

CASH FOR YOUR 2 OR 3-bedroom home. Call June Houghton, 385-8105 or National Trust, 386-2961.

NEWER 3 BEDROOM, DINING room, basement. 3-4 mile circle. Up to $30,000 No agents. 384-6885.

FROM PRIVATE PARTY ONLY, 3-bedroom house, Willows District or South Oak Bay. Phone 598-5201.

268 LISTINGS WANTED

$ $ CASH IN
Now is the time to sell! You will receive top price for your home as there are a shortage of homes on the market. I require 2 and 3-bedroom homes any area. Give me a call anytime. No obligation.
385-3435 TED HUEBNER 477-5164
P. R. BROWN AND SONS LTD.

270 EXCHANGE REAL ESTATE

8 ACRES
Vendor will trade his subdividable beautifully treed acreage for in-town property of any nature. This acreage has 2 road frontages and is about 6 miles north of Qualicum Beach. Asking only $12,900. Dividable into 8 or 10 lots.
F. Wills 386-1341
A. E. LEPAGE BOULTBEE SWEET LTD.
HILLSIDE SHOPPING CENTRE

MOVING TO SASKATOON?
I have a 10-room house in Saskatoon to trade on property in Victoria.-384-9819.

271 LOTS FOR SALE

JACK MEARS
OAK BAY REALTY LTD.
2194 Oak Bay Ave.
201 - 727 Johnson

"The Professional People"

"BRENTWOOD BAY"
Water view. All services. Ready for building Convenient location. 50x150. $8,100. Call: JOHN HOLMS at 386-2291 or 652-1702.

"WILLIS POINT"
½ of an acre. Water glimpses. Hydro and phone. Perc tested. Treed. $7,500. Call: JOHN HOLMS at 386-2291 or 652-1702.

GOOD HOLDING PROPERTY
2 large adjoining building lots on Douglas Street. Asking $12,500. each lot. Call: NORM WALLACE anytime at 598-3321. MLS 2114.

RECREATIONAL LOTS
These lots located north of Nanaimo are priced from $2,800 to $5,000 SHIPS POINT: Hydro, telephone, water system, treed lots, parks, safe swimming beach, paved roads.

BUCCANEER BEACH: These are large treed lots, ideal for the person who wants to get away from it all.

Also have WATERFRONT and view lots located from Nanaimo to Denman Island. For information

contact Dave McLaughlin, care of Nanaimo Realty Co. Ltd., Box 518, Nanaimo, B.C. or phone 684-6932 or eves. 753-5847.

DEEP COVE
Picturesque one-acre level building site surrounded by tall firs. Percolation tested, well with pump-house and municipal water available. MLS. $12,900.
BRENT D. EWING
BAYSHORE REALTY LIMITED
388-6424 (658-5661)
512 Fort St.

COMPLETE WOODED SECLUSION
½ ACRE
Secluded building lot completely wooded. Potential views of Juan de Fuca. Within minutes of the city. Asking $12,500. To view, please call BILL HORAN at D. F. HANLEY AGENCIES LTD. 385-7761 or RES. 477-1287 ANYTIME.

1 ACRE, VIEW
Exceptional unobstructed view porperty at the end of Gordon Head Road. Asking $30,000. To view call:
ALLAN WESTGATE
386-2111 656-3423
MONTREAL TRUST

VIEW BUILDING LOT
ESQUIMALT
50x120—high, rocky lot with unobstructed sea views. All services available for excellent view home. Some rock blasting required. Try your offer to $8,900. MLS 2018. To view, call BILL HORAN at D. F. HANLEY AGENCIES LTD. 385-7761 or 477-1287 ANYTIME.

THESE WON'T LAST
TWO CLEARED .84 ACRE LOTS IN NORTH SAANICH, ONE WITH FINE VIEWS. BOTH CLEARED, BOTH IN PRIME RESIDENTIAL AREA. ASKING $9,500.
G. PERODEAU
384-8126 656-4525
J. BELL
384-8126 656-4293
PEMBERTON, HOLMES LTD.

1 3-4 ACRES
Cordova Bay — Just Listed. Gently sloping, some seaview, frontage on 2 roads. Good holding property. $22,900. Don't miss this one. Call Jim Ranson at National Trust, 386-2961. MLS.

4-MILE CIRCLE
Large lot over 13,000 square feet with trees and view.
$7,000
For plan and other details phone:
385-3435 PAT MUSTERS
P. R. BROWN and SONS LTD.

BUILDING LOT
This building lot is well within the 7-mile circle, city water and power available,treed, only $5,500.
Annemarie Bolender, 477-1841 or 477-8653
Block Bros. Rlty.

MILL BAY
WATERFRONT ACREAGE LOTS, FARMS
Call "land specialists," 743-5523
Melahat Realty Ltd.
Mill Bay, B.C.

BUILDING LOT
This building lot is well within the 7-mile circle, city water and power available, treed, only $5,500.
Annemarie Bolender, 477-8653 or 477-1841. Block Bros. Realty Ltd.

GOOD ACREAGE VALUE
Over 2 acres for $13,500 8 mile circle, 260 feet on road, high area. MLS. SID HASLAM 592-0900 or GRAY LAITE 656-5267 or 386-1361. Canada Permanent.

SIDNEY BUILDING LOT
On Sewer, one of the last ones left. Asking $4900. MLS Call PETER TER VEER 384-8001. Royal Trust Co.

2 ACRE LOTS, MOST SEA VIEW, some serviced. Drive down William Head Rd. to Mary Hill subdivision. $9,500 and up. Owner, 478-2363.

½ ACRE
Vacant lot within the 3½ mile circle. Vendor wants offers. Call Ron Crow, 592-6989. ISLAND HOMES LTD. 386-2545.

$5,800 NR. SOOKE VILLAGE. LOT 86x246 Ft. Nr. Grant Rd. and Maple Ave. Terms. L. D. McCandless Realty. 383-6111, 592-1981.

2 ACRE LOTS — PIPED WATER
$6,950 — $1,750 DOWN
3½ miles north of Mill Bay
Paris Enterprises 384-0033.

FISHING IS GOOD AT MILL BAY — So is this lot. 2 acres. 200 feet waterfront. Private Sale. Phone 658-5978.

BEAUTIFUL VIEW LOT ON TOP of Doncaster, sewered, $12,900. 658-8665.

BY OWNER, BEAUTIFUL Broadmead seaview lot, 147'x113', $17,300. 592-9583.

1 TREED ACRE N. SAANICH. Munic. water. $10,500. (ML 608) Leverton Rlty. 385-8012.

SEAVIEW LOT, WITH 270' frontage, by owner. 656-4856.

ON SEWER, LEVEL LOT, 55X120. Kent Rd., $9,800 or offers 479-5154.

273 PROPERTY FOR SALE

ESQUIMALT—WALKING DISTance to the shopping area. Apartment site approved for 29 units. Asking $46,000.
386-2111 RON MacDONALD 477-8956
MONTREAL TRUST

WILL TRADE FOR PAPER OR sailboat, 2 undeveloped view lots in Saanich. Appraised value $13,000. 537-2996 or Victoria Press, Box 218.

273 PROPERTY FOR SALE

2 ACRES
SEAVIEW
Beautiful view of Sooke Basin and Hills. Full price $6950.00 — 478-7445, 478-6669.
1½ ACRES NEAR SEA
Sooke Road, Nicely treed, City water and Hydro. Full price $7500.00 — Ruby Holden 478-7445, 478-6669. Goldstream Properties.

METCHOSIN DISTRICT
2-acre lots — $6,500 and up
REX HUGHES AGENCIES LIMITED — 478-1729

274 PROPERTY WANTED

JACK MEARS
OAK BAY REALTY LTD.
2194 Oak Bay Ave.
201 - 727 Johnson

"The Professional People"

NEEDED
One large Victoria Hotel. The price range is $500,000 - $750,000. My client wishes to finalize before Christmas. Please call: IRA FREEDMAN at 386-2291 or 592-0511.

I NEED RIGHT NOW
For one particular client a moderately priced lodge, motel or marina with food facilities. Could be operational only part of the year. Please call: IRA FREEDMAN at 386-2291 or 592-0511.

COLWOOD
LANGFORD OR
GLEN LAKE AREA
20,000 sq. ft. plus for building to service large vehicles. Require water, power, and easy access to Island Hwy. Undeveloped lot preferred. Please call MILT AGATE 386-2911 anytime.
Shirley Philps Homefinders Ltd.

BUILDING LOT
Client requires building lot, any good area. Must be on water line. Call anytime.
385-3435 TED HUEBNER 477-5164
P. R. BROWN AND SONS LTD.

CASH NOW
For subdivision or development property. ALF PORCHER, 386-2955 or 384-5823, Mayfair Realty.

CENTRAL OR NORTH SAANICH
Client requires 5 acres suitable for hobby farm. Prefer older or no buildings. Call MIKE PEARSON 656-4272 or 386-3231 Block Bros. Realty.

CASH
For property in the Greater Victoria area including Colwood and Metchosin. 386-6191 anytime.
KASAPI CONSTRUCTION

WILL TRADE OIL RIGHTS IN productive are for good house, duplex or small apartment block in James Bay. Victoria Press, Box 193.

REQUIRE 1 TO 2 ACRES IN Metchosin, Happy Valley, Langford, or Highlands area. Call GEORGE WALL, 386-2955 or res. 478-5681, Mayfair Realty.

APARTMENT-MOTEL, COMMERcial sites and sub-divideable land required. Contact Dundurn Developments Ltd. 382-2713.

WANTED: FARM OR ACREAGE FOR INVESTMENT OR DEVELOPMENT. Western Homes Ltd. 382-2157 (24 hrs.)

VICKERY AND SONS LTD.
Lots or acreage in any area.
592-6149 592-6622

R3 MULTIPLE DWELLING LOT. Mrs. McKeage, 479-5868. Island Pacific Realty Ltd. 388-6231.

APARTMENT SITE WANTED Gilmour Construction, 632-2322.

280 ACREAGE FOR SALE AND WANTED

$21,900
32.8 Acres
Here's your chance to own your own retreat and build your own Shangri-La on the MOUNTAIN with fabulous views of this Olympics, Juan de Fuca Straits and Valleys. If you want to own your own greenbelt preserve and get away from it all. Then this is for you. Please call
B. HOHNSON W. MICHAELS
386-1341 24 hr. service
A. E. LePage Boultbee Sweet Ltd.

CREATIVE?
Rare 10.3 "PARKLIKE" acres loaded with potential, Deep Cove area, develop a fine residential estate, a "Wonderland" Park or hold for investment. $152.80 annual taxes, asking $30,000 F.P. See it and engage your creative talent. (MLS 2355) Mr. CHURCHILL, 386-2911.
Shirley Philips Homefinders Ltd.

CENTRAL SAANICH
7 ACRES
Mostly cleared level land, view over valley and Brentwood. Asking $36,500.00 — Terms.
Al Vickers
P. R. Brown
and Sons Ltd.

CENTRAL SAANICH
10 ACRES
Tucked away at the end of a quiet road. Front three acres cleared. Driveway and domestic well. Beautifully treed. Close to Woodwyn farm. Protected 10-acre minimum. Owner will take low down payment and carry balance. $41,000. Call Simon Flett anytime, 385-2471, MLS 1761.
Johnston and Co. Ltd.

17.24 Wooded Acres
SAANICH
High arable, extremely attractive woodland within minutes of town. Subdividable into 5-acre parcels. Try your offer to $55,000. MLS 2249. To view, please call BILL HORAN at 477-1287 or BILL BATES 592-4077 or either at D. F. HANLEY AGENCIES LTD. 385-7761.

N. SAANICH
6 acres $27,500 view property, could be 2 lots of 3 acres — invest now, land goes up 10% every year! — low taxes.
IRENE VAN
384-9191 386-2911
Shirley Philips Homefinders Ltd.

35 ACRES
Wooded with a view on Blenkinsop Road. Sign on the property. Priced at $140,000, terms.
C. SINDEN
382-7276 479-6153
Town and Country Realty

LOTS
Beautiful trees, driveway and of good building sites from one third, to ten acres, from as low as $1,800 per acre.
DESMOND HOLMES
384-8126 478-1227
Pemberton, Holmes Ltd.

ROOM FOR HORSES
Maybe three and a half acres cleared — 10 acres more or less — trees and trails. Gentle sloping land. Large reservoir. Low taxes. $41,000. Low down payment. Call Simon Flett, 385-2471. Johnston and Co. Ltd.

RETREAT
50 acres of rock, dirt, trees etc. Suitable for building, holding, hunting or just do your own thing in complete privacy. Call JOHN WATERMAN at D. F. HANLEY AGENCIES LTD., 385-7761 or 478-2255. ML 2535.

HOME OR TRAILER LOT (4.2 acres) 12 miles from town. Rugged trees and bush with lovely home or trailer site. Driveway already in. Asking $10,900.
IRENE DALZIEL 388-6231 or 384-8692. Island Pacific Realty Ltd.

CASH
For property in the Greater Victoria area including Colwood and Metchosin. 386-6191 anytime.
KASAPI CONSTRUCTION

280 ACREAGE FOR SALE AND WANTED

JACK MEARS
OAK BAY REALTY LTD.
2194 Oak Bay Ave.
201 - 727 Johnson

"The Professional People"

SPECIAL!!!
Three 40 acre blocks (120 acres. Close to Powell River. This is the last large homestead in this area. Price includes 2 bedroom farm house, garage, log cabin chicken houses and barn. 15 acres cleared. Fine orchard with 25 fruit trees. Excellent timber. Asking price $60,900. Excellent terms at 8%. For full details please call: GORDON B. MacDONALD at 386-2291 or 477-1242.

SALT SPRING SPECIAL
2 acres of choice property with view over Weston Lake. Perc tested, water, hydro and phone to lot line. $8,500. asking. Call: GORDON B. MacDONALD at 386-2291 or 477-1242.

285 UP-ISLAND PROPERTIES

2-BEDROOM CUTIE
NANAIMO
In one of the better sections of Nanaimo, this 2-bedroom home is being offered for the first time. Beautifully landscaped and tastefully decorated inside, It's a real bargain at $16,500. Call JOHN WATERMAN at D. F. HANLEY AGENCIES LTD., 385-7761 or RES. 478-2255 or write 3293 Douglas St., Victoria, B.C.

EASY - EASY
So very easy to buy a lot at Shawnigan — small down payment — small monthly payments — or owner would consider trade. Price, $4,500.
LILLIAN HENDY, 479-1667
J. H. Whittome and Co. Limited
Royal Oak Branch

5 ACRES! SEAVIEW!
Large modern home, fireplace, full basement. Small cottage. Some second growth timber. Many other extras. Call Bill Luhtala 746-6177 or 743-2847. No. 172.
Nanaimo Realty (Duncan) Ltd.,
471 Trans Canada Highway,
746-6177 Duncan, B.C.

68 ACRES—WHITE RIVER
Excellent development potential in this property with both highway and river frontage. Offers considered to $68,000. Call for details — Cliff Eshom
CITY-WIDE APPRAISAL
383-4614 REALTY 478-5763

WANTED — QUALICUM-PARKSville area, lot or small acreage with or without small cottage, cash. Also in Mill Bay area a waterfront lot with or without home. Please call Herb Hodgson 384-7128 Res 382-3835. Douglas Hawkes Ltd.

HANDYMAN SPECIAL
SHAWNIGAN LAKE — $12,900
3 Bedrooms, ½ acre near Gov't Wharf. Call:
385-3435 Mrs. Hartt ANYTIME
P. R. BROWN AND SONS

290 FARMS FOR SALE and WANTED

126 ACRES, COMOX VALLEY
With 40 acres of meadow and a 10-acre lake. $75,000. Low down payment ok

MORE DRUGS CITED IN BIRTH DEFECTS

LONDON (Reuter) — A British doctor warned today that the number of drugs that may cause birth abnormalities during pregnancy is increasing.

He listed 40 types of drugs for which there is evidence of abnormalities including cleft palate, deafness, blindness and limb deformities.

Few if any of these would be prescribed for pregnant women, Prof. R. S. Illingworth wrote in the magazine Medical News-Tribune. But the danger was that many women took unprescribed "off the shelf" drugs during pregnancy.

He said there is evidence that even aspirin may affect the fetus.

"It is thought that a congenital abnormality is commonly the end result of a variety of factors, genetic and intrauterine, and that a drug taken at the critical time in pregnancy may tip the scale and lead to a fetal defect," Illingworth wrote.

"The best advice which one can offer to any pregnant woman is that she should take a medicine in pregnancy only when it is absolutely necessary—and that is rare."

FRIML
... 'full of music'

Last 'King of the Operettas' Dies

HOLLYWOOD (AP) — Rudolf Friml, last of the great operettists, died Sunday night. He was 92.

The diminutive, Prague-born composer of Rose Marie and The Vagabond King died after a lengthy illness at Presbyterian Hospital.

He had entered the hospital Oct. 5 for treatment of the undisclosed illness. Last February he was taken to hospital for internal bleeding.

He was known as the last of the big three operettists, along with Victor Herbert and Sigmund Romberg. But besides his 33 operettas, he composed numerous works in other forms and was renowned as a pianist.

An operetta is a light, amusing, often farcical musical-dramatic work with an inconsequential plot, cheerful music and spoken dialogue. Friml was classified as a romanticist who favored themes of the swashbuckling past. His works were strong on melody.

He wrote his first operetta, Firefly, in 1912 and was active into his 90s.

"I'm so full of music that, if I don't sit down and let some of it flow, I think I would burst from the pressure," he said in an interview two years ago. At the time, he was composing a concerto dealing with the Russian invasion of his native Czechoslovakia a few years earlier.

He wrote such popular song as Indian Love Call and Donkey Serenade, which he later called an "abortion." He never would name his favorite.

The son of a poor baker, Friml studied at the Prague Conservatory and was a student of Czech composer Antonin Dvorjak. He first came to the United States in 1901 on a concert tour as accompanist for violinist Jan Kubelik.

He returned to the U.S. in 1906 and, six years later, got his first big break when musical comedy star Emma Trentini split up with Victor Herbert and commissioned Friml to write an operetta for her.

"In the early '20s, everybody said I was finished," he said. "Two years later, I came out with three hits in a row: Rose Marie, Vagabond King and Three Musketeers."

Cabby Helps Nab Attack Suspect

TORONTO (CP) — A Toronto taxi driver, slashed several times with a knife during a robbery attempt late last month, helped apprehend a suspect in the attack Friday.

Driver Gerard Cormier followed a bus with his cab when he saw a suspect board the vehicle. He radioed the bus number to his dispatcher and police were notified and also began following the bus.

A suspect was arrested in a restaurant shortly after leaving the bus.

Charged with attempted robbery, possession of a dangerous weapon and wounding was Joseph Wilfred Cheverie, 24, of Toronto.

MULLINS MARINE
YAMAHA
60CC to 650CC
925 YATES STREET

SUPERIOR SERVICE SINCE 1867

Member
the Order of
The Golden Rule

Hayward's — DIRECTORS OF FUNERAL SERVICE

Reginald Hayward
Manager

734 Broughton St. Telephone 386-3505

★ TOY ★
OF ★ THE ★ DAY
★ VALUE ★

Fisher Price
Record Player
Sale, each 6.99

Here's a Fisher Price record player that's all value! Carries a one-year guarantee . . . has no batteries . . . plays 5 records, 10 tunes. Hurry . . . shop early for this "Toy-of-the-Day Value" . . . at Eaton's.

Toys, Lower Main Floor
Personal Shopping Only

EATON'S

Hair's What It's All About

Medical Miracle
of Male Grooming
MINOR COSMETIC SURGERY

ULTRA HAIR

In just one visit: proud heads of hair in an age of hair. Comfortable, carefree, wind-blown hair. Sleep, shower, swim, sail, activity hair. Not transplants. A practical solution to hair replacement. Thinning or balding, this minor cosmetic method gives you a full head of hair. Friends never see you bald again, forget you were. 4-5 hours to a new appearance. Patent procedure.

Ultra Hair
A division of Medi-Hair Canada Ltd.
Telephone 682-8831
Suite 312, Board of Trade Tower,
177 West Hastings, Vancouver, B.C.
CHECK OUR FREE OFFER IN THE YELLOW PAGES
Please send me, without obligation, the Ultra-Hair story:

NAME .....
BUS. PH. ..... RES. PH. ..... FOR
ADDRESS ..... FREE
CITY ..... INFORMATION

EATON'S
Store Information 382-7141 Downtown

sale

discover

Beautiful ways to serve holiday guests — and all of them easy on your budget

Kyoto

Persia | Seraffito | Blue Nordic | Azalia Sage Green | Clovelly | Jacobean

Discover savings on open stock English Ironstone in 7 patterns

From top English makers, these sets will add beauty and color to any table. Seven colorful patterns to choose from and each piece is chip-resistant. 20-piece set consists of: 4 each bread and butter plates, dinner plates, soup/cereal bowls, cups and saucers. Here's a great opportunity to start your set of ironstone or buy a starter set for Christmas gift-giving.

13.99 4-Place Settings

6 place-setting sets of Ironstone
30-Piece sets of ironstone as above. In same seven patterns; complete set for six persons. Set 19.99

Matching 5-piece Ironstone tea set
Set includes teapot with lid, creamer, covered sugar. Available in all seven patterns as above. Great gift idea. Set 10.99

Attractive 6-piece completer sets
Complete set in any of the seven patterns includes a 14" platter, open vegetable dish, gravy boat and stand, salt and pepper set. A good buy now at Eaton's. Set 13.99

Chinaware, Main Floor, Home Furnishings Building

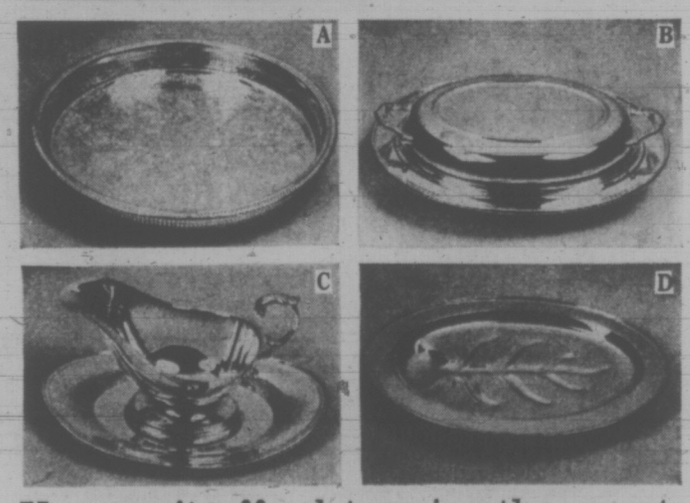

You can't afford to miss the great sale price on this silver-plated tea service

This silver-plated hollowware tea set includes a teapot, coffee pot, cream, sugar and a 22" oval tray (including dish handles). Gadroon design. 5-Piece Set 59.99

Save on silver-plated holloware gifts

Reg. 25.00 each. Choose from: gallery tray with approx. 14" diameter; Gadroon border, feet, entree dish in 11½" oval shape, plain border, glass liner; gravy boat on tray with a plain border; well and tree platter, approx. 16", plain border and feet. each 15.99

Holloware, Main Floor, Home Furnishings Building

Store Hours: Daily, 9:00 a.m. to 5:30 p.m.; Thursdays and Fridays, 9:00 a.m. to 9:00 p.m.

EATON'S
Store Information 382-7141
Downtown

discover

How You Can Save on Lovely Lingerie and Foundations

Brushed Arnel Robe is Cut Long for Cozy Comfort

Sale, each **17.99**

Reg. 22.00. Soft, cuddly arnel robe is gently shaped with long sleeves and high stand-up collar. Easy to slip into with front zipper opening. Purple, cerise and green in sizes small, medium, large.

Antron Nylon Long Gown is Stylish Sleepwear On Sale

Sale, each **7.99**

Reg. 10.00. Styled for sleeping comfort, this long, flowing gown has shaped bodice with deep V-neck and elastic at back. It's available in pretty shades in small, medium and large.

Hostess Gown Has Quilted Skirt for At-Home Comfort

Sale, each **19.99**

This one-piece lounger has shirt-style top in plain white with button front, pointed collar and ¾-length sleeves. The skirt is printed in gaily colored flowers. Comes in sizes small, medium, large.

Bordella Coat Styled of Easy-Care Polyester Knit

Sale, each **19.99**

Reg. 25.00. Long-sweeping coat for lounging about yet pretty enough for at-home entertaining. Has frill flowing down front, around hem, neckline and sleeves. Colorful prints in small, medium, large.

Comfortable Bikini Panties Are Styled For Smooth Fit

Sale, each **74c**

Reg. 1.00. Printed arnel style in bold colorful designs. Spanish antron style in plain shades. Both styles in small, medium, large with elastic at waist and legs. Machine wash and tumble dry. Lovely for gifts, beautiful for yourself. Shop now at Eaton's.

You Can Buy a Long Quilted Arnel Robe at Savings and Have Style Plus Warmth

The one featured above is very elegant looking yet so very practical. It's covered all over with a spray of floral motifs in orange, brown and yellow tones . . . a striking combination to brighten your days and evenings. Fitted style with button front and stand-up collar. It's also available in a variety of other prints. Wash with care, drip-dry, no ironing needed. Sizes small, medium, large.

Sale, each **19.99**

Printed Arnel Long Gown—Sleek and slinky with shaped bodice. This sleeveless style is available in the same prints to match the above long robe. Washable, drip or machine dry. Sizes small, medium, large. **Sale, each 7.99**

Lingerie, Floor of Fashion

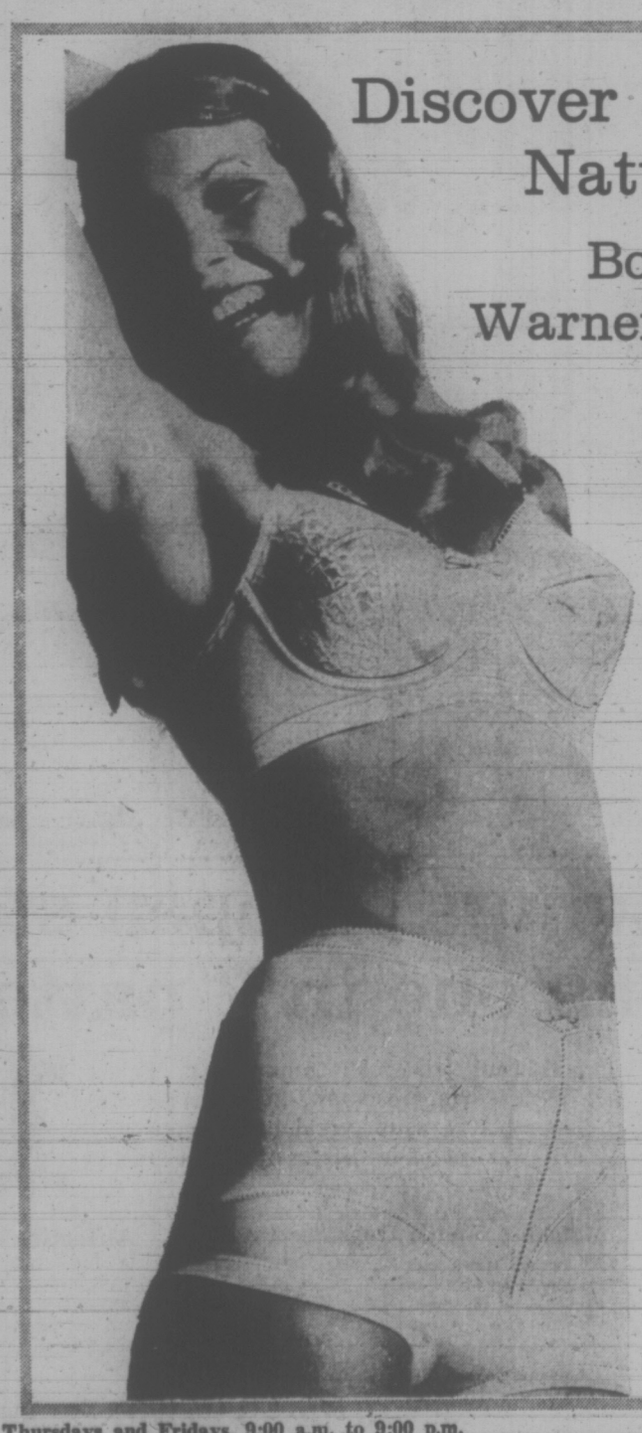

Discover a New More Natural You . . .

Body-Shapers by Warners and Playtex

'Love Touch' Bra by Warners Caresses You With Softness

Reg. 7.00. All-round stretch in tricot net. Lingerie straps. White and skintone. Gives you a luxury feeling inside and out. Sizes: B (34 to 38); C (34 to 40). **Sale, each**

5.99

'Body Skin' Bra by Warners Gives You g Smooth Outlook

Reg. 6.00. This ultra feminine bra is of doubleknit tricot. Has soft "fibrefill" cups and narrow back and sides. White, beige. Sizes: A (32 to 36); B (32 to 38); C (34 to 36,. **Sale, each**

4.99

'The Tom Boy' by Warners Is A Moderate Control Brief

Reg. 8.50. Whisper-light control for figure-flattery. There's no cutting or binding when sitting. White and beige in medium, large. Shop now at this slender price. **Sale, each**

6.99

'Living Bra' by Playtex Is Designed for Natural Look

Underwire cups give glamorous lift for flattering look. White only. Looks great worn with low necklines. Sizes: C (34 to 40). **Sale, each**

4.99

Size: D (34 to 42). **Sale, each 5.99**

Foundations, Floor of Fashion

Store Hours: Daily, 9:00 a.m. to 5:30 p.m.; Thursdays and Fridays, 9:00 a.m. to 9:00 p.m.

WEATHER
Tonight: Mostly Cloudy
Tuesday: Mostly Sunny

Victoria Times

TODAY'S NEWS TODAY
Classified 386-2121
Telephone 382-3131

89th YEAR, No. 131 ★★★ VICTORIA, B.C., MONDAY, NOVEMBER 13, 1972

FBI 'Nearly Got Us Killed'

MIAMI (UPI) — Thirty-one jetliner crew and passengers returned from Cuba late Sunday night to end a bizarre, 46-hour jijacking nightmare, but controversy swirled over FBI attempts to abort with gunfire one of the longest acts of air piracy in history.

Some of the victims were bitterly critical of FBI agents' shooting out the commandeered jet's tires while on the ground at Orlando, Fla.

The co-pilot said he was shot by one of the hijackers in retaliation after the FBI opened fire.

A St. Petersburgh man who suffered a broken leg in the ordeal said Sunday night the FBI "just about got us all killed" by shooting out the jetliner's tires.

Frank Robinson, 47, said the first time he feared for his life was when FBI agents shot out four of the tires as the plane lifted off from Orlando.

"Everything was okay until then, everybody was cool," he said. "But when that happened, none of us knew what was going to happen next.

Robinson said he remembered the pilot, Capt. Bill Hass, saying the FBI had "doublecrossed" him by shooting out the tires.

A man who serviced the plane said the agents who caught him by surprise, risked hitting his fuel truck, saying if they had, "that would have been it for me, the airplane and everything else."

The return flight from Cuba was made aboard another jetliner flown to Havana after the hijacked Southern Airways plane skidded to a landing on its bullet-riddled tires.

Three passengers were injured jumping from the crippled airliner, which had crisscrossed North America while three black hijackers tried to collect $10 million ransom and speak personally with President Nixon.

Nixon's deputy press secretary, Neal Ball, said presidential aides "decided that such a conversation would not be helpful."

The hijackers got a reported $2 million in ransom, which apparently was confiscated by Cuban officials after they landed in Havana.

Arthur Tonsmiere, a Mobile, Ala., banker who was aboard, said he saw "Cuban soldiers taking money" from one of the bandits as they were led away.

Robinson said after the ransom was loaded onto the DC9 in Chattanooga, the hijackers walked up and down the aisle handing out large bills to passengers.

One 16-year-old boy got $900 Robinson said.

"The hijackers were polite about 95 per cent of the time, but the other 5 per cent when they got excited they would use foul language," he said.

The hijackers, who remained in Havana, were charged with air piracy by the FBI.

They were identified as accused rapists Henry Deewilliam Jackson Jr., 27, and Louis Moore, 27, both of Detroit, and Melvin Charles Cale, 22, a fugitive from a Tennessee prison.

Havana radio said the hijackers were "apprehended" by Cuban militiamen.

The fugitives, using pistols, rifles and primed hand grenades, commandeered the airliner over Birmingham, Ala., about 7:20 p.m. Friday after taking off from Montgomery, Ala.

The DC9 landed at Jackson, Miss., to refuel and then flew to Detroit, where it circled the airport for 90 minutes while the hijackers negotiated with officials for $10 million in ransom.

The plane landed in Cleveland Saturday morning for fuel, ice water and clothing, then took off for Toronto where it circled the airport

Continued on Page 2

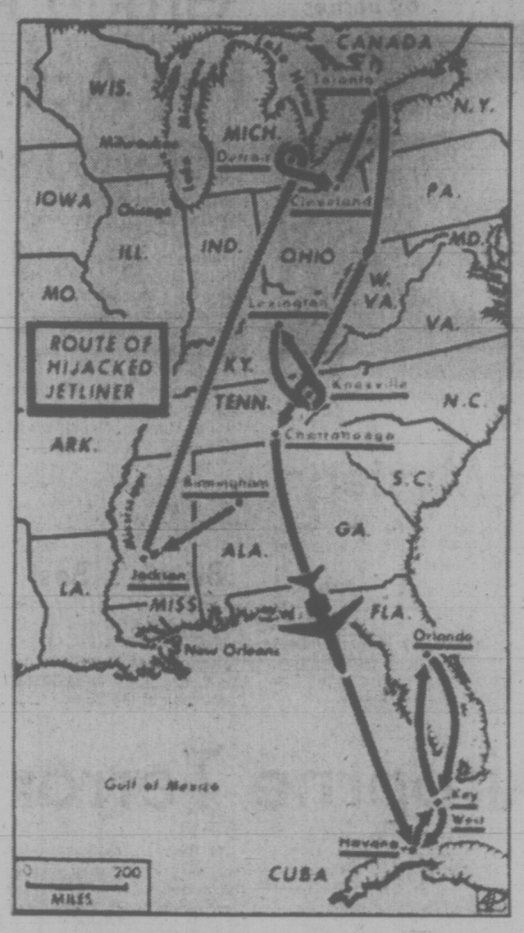

Winds, Rain Trail Death In Europe

LONDON (CP) — Violent winds, rain and snow swept across Europe today, leaving at least 23 persons dead, homes destroyed or flooded, and uprooted trees lying across roads and highways.

A Canadian woman, Phyllis Davidson, 43, of Oshawa, Ont., was one of three persons killed in Britain. She was crushed by a chimney stack that blew down in Portsmouth. Two motorists died when their car ran into flood debris in Brighton.

Mrs. Davidson died while walking with her husband on a seafront road in Portsmouth. They were on holiday.

Germany was hardest hit. Winds up to 124 miles an hour howled through the Harz Mountains of East Germany. Twelve persons were killed, at least five by falling trees.

The Netherlands, battered by winds of 100 miles an hour, lost six persons — three from falling trees, two farmers on emergency work, and one drowned when his boat capsized.

In Gosselies, Belgium, a woman was killed when the roof of her house was lifted and fell back, crushing the top storey.

In France, a passenger in truck was killed when it was blown off the main Paris-Lille Road.

Southern Europe appeared to have been protected by the Alps where the main passes were closed by six inches of snow.

Snow fell, too, in the Pennine Hills of England. Trees blocked roads just as their leaves had blocked railways three days earlier.

Main roads in London's fashionable West End were

Continued on Page 2

PILOT STRIKE THREATENED

Times News Services

TORONTO — The world's airline pilots may call another strike if immediate action is not taken to stop skyjackings, Charles Simpson, president of the Canadian Airline Pilots' Association said Sunday.

"Airlines are simply not going to fly. If countries and governments are not going to be concerned with passengers then crew members are going to decide they're going to make it safe by simply not operating," he said.

"This is a very real possibility right now unless nations get together and sign a new agreement."

The FBI agents who shot out the tires of the hijacked airliner on the weekend performed a "silly, dangerous and irresponsible act," he added.

Simpson said that the shooting as the aircraft took off from Orlando, Fla., was hazardous because rubber from the tires might have been ingested into the engine intake, killing the engines and causing the DC-9 to crash.

Wounded co-pilot Billy Johnson is lifted into Miami ambulance

India Mail Screened

Times News Services

LONDON — Hundreds of sacks of mail from India are being stored in isolated areas at post offices all over Britain as a result of the discovery of 19 letter bombs, all mailed from India to the United Kingdom.

First of the 19 reached London Friday, seriously injuring one man. The last of the 19 was found Sunday in a Jewish-owned business in Glasgow. An army bomb disposal squad was called in to destroy it.

Jewish businessmen throughout Britain have been warned by police to treat their mail with caution.

A special squad of Scotland Yard detectives, formed during the weekend to co-ordinate investigation into this latest rash of letter bombs, issued the warning Sunday night.

It said: "Under no circumstances should anyone tamper with or attempt to open a letter if they are suspicious of its origin."

Police have warned there could be up to 30 more letter bombs still undetected.

A Jewish conference in London heard a threat Sunday that private Jewish organizations might take matters into their own hands in the fight against terrorist tactics.

ISLAND CRASH: 1 DEAD

A Saturday pleasure drive ended in death for one child and serious injury for another when a van went out of control and overturned on Highway 4, 12 miles east of Port Alberni.

Dead is David Thomas, 7, of Nitinat.

Six-year-old Alex Johnson of Kispiox lost his left hand in the accident and is in satisfactory condition in West Coast General Hospital.

Wendy Frizell, 22, of Port Alberni, a child-care worker who was driving the 1971 model van, and 11 other children escaped serious injury.

All the children were residents of the Port Alberni Indian residential school and were from remote Indian communities.

RCMP at Port Alberni said Miss Frizzell had taken the children for a pleasure drive to kill time on the long weekend as they could not return to their homes.

The van, en route to Parksville, apparently went out of control after rounding a corner near Cameron Lake. It rolled twice and came to rest on its wheels, partly off the road.

Cause of the crash has not been determined. Police said they were having the bus examined for possible mechanical failure. Dr. Norman Jones, Port Alberni coroner, said an inquest will be held, but has not set a date.

Another Private Army

BELFAST (AP) — Another private army is emerging in Northern Ireland, this time composed of former Roman Catholic servicemen who say they are banding together for protection from the Protestants.

The province remained relatively quiet Sunday night, but police said a man was shot in the head and seriously wounded in the countryside outside Belfast.

The Catholic Ex-Servicemen's Association, which claims 20,000 members, announced Sunday it is forming active "defensive" units to patrol areas of Belfast.

Members of the new force will wear uniforms but the association said they would not be armed.

The association said it began recruiting in strength last week after Protestant gasoline-bomb attacks on Catholic houses in the Andersonstown district of Belfast. The Catholics said the British army was not providing sufficient protection.

The Catholics already have the underground guerrillas of the Irish Republican Army. The new organization apparently will pattern itself on the Ulster Defence Association, a Protestant group which claims more than 50,000 adherents.

DEAD AT 80 is Herbert Anscomb, the man who almost became premier in the Liberal-Conservative coalition government of the immediate post-war years in B.C. See story Page 3.

No Light, Heat For 20,000

MONTREAL — More than 20,000 people were without electricity today as the strike by 8,500 Hydro-Quebec workers moved into its second week.

Management and union officials are continuing non-stop talks before a Quebec government mediator.

A Hydro spokesman would give no details of the negotiations. Representatives of the Canadian Union of Public Employees CUPE said Hydro insists on discussing only non-salary clauses.

A Hydro spokesman said other clauses would be discussed once an agreement had been reached on salary clauses.

A Hydro spokesman said there were 297 power breaks affecting various parts of the province.

Montreal was the hardest-hit area with more than 10,000 people without electricity.

In the Montreal suburb of Cote St. Luc, more than 4,000 persons have been without electricity since Hydro workers walked off a week ago.

The workers, without a contract since December, 1971, have asked for wage increases of 31 per cent for technicians, 19 per cent for office workers and 24 per cent for manual workers.

Non-salary issues include seniority, union jurisdiction and French-language priority.

Detachable Minister

OTTAWA (CP) — The way things are in federal politics these days the latest style in government publications features the detachable minister.

Example: A 28-page glossy brochure on research satellites from the communications department has a half-page foldout with a picture and signature of Communications Minister Robert Stanbury.

The foldout is deeply scored for easy removal should the minister be suddenly replaced — either in an imminent cabinet shuffle or a change of government resulting from the Liberal-Conservative stalemate in Parliament.

One government official, pointing out the handy innovation, remarked that another department recently had found itself struck with a reprint order because its departed minister was bound firmly into the publication.

INSECT SPRAY DAMAGES WON

VANCOUVER (CP)—Chief Justice J. O. Wilson of the B.C. Supreme Court has awarded $750 damages to a Delta mother and daughter who claimed they were sprayed by insecticide from a crop duster that was aiming at a neighbor's pea patch.

The chief justice awarded the money to Margaret Newman and her daughter Patricia. He handed down judgment against Conair Aviation Ltd. and Harold Roland Savage, owner of a farm adjacent to the Newman home.

The Newmans said the incident occured July 6, 1970, when a Conair crop duster hired by Savage came in low to spray his pea crop. The mother and daughter said the insecticide billowed onto their property and they suffered headaches and nausea as a result.

In finding in favor of Mrs. Newman and her daughter, Chief Justice Wilson said:

"The reaction of an ordinary person, disturbed by a threatening noise and enveloped in a moist mist of what he knows is a toxic spray must be one of fright, perhaps terror. Nausea without actual poisoning may reasonably follow," he said.

"The grounding, sprayed without warning, is not to be expected to know that the mist which covers his body and enters his nose and mouth is poisonous only to insects."

NEWS BRIEFS

Tug Refloated

VANCOUVER (CP) — The tug Haro Straits, which sank last February with a loss of five lives, was raised Sunday from about 600 feet of water off Point Roberts, Wash. There was no word as to whether any bodies were inside the vessel. All five crew members perished when the tug plunged to the bottom.

$2.3M Pool Win

RIO DE JANEIRO (AP) — Mario Alberto Ronconni, 23-year-old Brazilian businessman, won $2.3 million in cash today by picking correctly the winners of 13 weekend soccer games. Ronconni beats the record set in May by Eduardo Teixeira Vareia, a 23-year-old factory worker, who pocketed $2 million.

China Buys Jets

HATFIELD, England (AP) — Chinese Ambassador Sung Chiah-kuang announced today that China is buying eight more Trident jetliners costing about $60 million from Britain. The order, signed in Peking Nov. 9, brings total Trident sales to Peking to more than $163 million.

Diet Dissolved

TOKYO (AP) — Prime Minister Kakuei Tanaka dissolved the Diet today, clearing the way for a general election Dec. 10 that will be his first test with the voters since coming to power in July.

Sharp Words For Goyer

NEW WESTMINSTER (CP) — Guards at the British Columbia Penitentiary have sent Solicitor-General Jean-Pierre Goyer a sharply-worded letter complaining that prison policies have caused a drop in morale and an increase in unrest among guards.

Jack Vegt, secretary-treasurer of Local 20016 of the Public Service Alliance of Canada, solicitor-general's component, said Sunday if the situation at the prison doesn't improve, guards could mount a mass book-off.

He said the guards are unhappy because of three issues: payment of overtime, grievance procedures and unjust or inconsistent punishment to inmates.

VISIT WAS EYE-OPENER

KARACHI (UPI) — Karachi's "school for the blind" turned out to be an eye-opener today for provincial education minister Dur Mohammad Usto, who discovered on an unscheduled visit that all 350 pupils had 20-20 vision.

Usto told reporters he had ordered an inquiry into the affairs of the school and its management for apparently misusing "funds and facilities" established for the nation's blind.

INDEX

	Page
Births, Deaths	28
Classified	28-35
Comics	27
Entertainment	25, 26
Family Section	20, 21
Finance	6, 8, 9
Prairie News	16
Sports	10-13
TV, Radio	29

Saigon Still Balks on Peace Plan

Times News Services

SAIGON — The mission of U.S. presidential envoy Gen. Alexander Haig to South Vietnam achieved nothing definite and no signing of a peace agreement is in sight, the semi-official Saigon newspaper Tin Song reported today.

The Vietnamese-language paper quoted a high official of South Vietnam's executive council as saying: "The recent negotiations . . . with Gen. Haig over the past few days have not yet achieved any step forward.

"U.S.-South Vietnamese negotiations have achieved nothing definite," the official also was reported as saying.

Tin Song is considered semi-official as the newspaper is run by one of President Nguyen Van Thieu's principal advisers.

The report was the latest confirmation that South Vietnam was maintaining its tough resistance to the proposed peace plan reached by Hanoi and Washington.

Meanwhile, Agence France-Press, reported a Tin Song news story which said the U.S. and North Vietnamese have drawn up a number of secret military deals that are not mentioned in the 20-page resume of the official nine-point ceasefire agreement.

The secret agreements include the simultaneous reduction of North and South Vietnamese forces; the method of applying a ceasefire throughout Indochina and the eventual withdrawal of North Vietnamese troops, Tin Song reported.

Quoting well-informed South Vietnamese sources, Tin Song said Washington and Hanoi have agreed that North and South Vietnamese forces be reduced by 40,000 men within six months of a ceasefire.

For the North Vietnamese, who have never officially admitted they have troops in the South, the withdrawal would be done discreetly as part of an "understanding," the newspaper said.

As a gesture of good will, the North Vietnamese have undertaken to pull out some of their troops from the Quang Tri northern front even before a ceasefire, Tin Song said.

In exchange, South Vietnam is to "de-activate" three of its divisions.

In the war, the United States delivered 31 amphibious vehicles to South Vietnam today as part of its equipment buildup before the ceasefire. Meanwhile, U.S. B-52 bombers continued heavy raids across all four countries of Indochina in attempts to blunt the similar North Vietnamese buildup.

TORONTO MARKET TRADING

INDUSTRIALS

TORONTO 1:40 P.M. STOCKS
Distributed by CP
Toronto Stock Exchange—Nov. 13

from previous board-lot closing sale: rights, xw—Ex-warrants. Net change is z—Odd lot, xd—Ex-dividend, xr—Ex-. Quotations in cents unless marked $.

Stock	Sales	High	Low	1:40 p.m.	Net Ch'ge
A—B					
Abitibi	8640	$10¼	10	10	
Acklands	300	$12⅞	12⅞	12⅞	— ⅛
Acklnd zp	100	$15	15	15	
Acres Ltd	395	$16¼	16	16¼	
Acres A pr	155	$45¼	45¼	45¼	+ ⅛
Acres wt	200	410	410	410	+10
A.G.F.M.	200	$5⅛	5⅛	5⅛	— ⅛
Agra Ind	100	$13¼	13¼	13¼	+ ⅛
Alta Gas A	5985	$15¾	15⅝	15¾	+ ⅜
Alta G D p	21	$170	170	170	
Alcan	3000	$21	20¾	20⅞	
Alcan pr	100	$24⅞	24⅞	24⅞	+ ⅛
Alg Cen	122100	$11¼	11⅛	11¼	
Algoma St	5635	$12⅝	12⅝	12⅝	— ⅜
Allarco Dv	275	$5½	5⅜	5⅜	
Alliance B	6500	$9¼	9	9	+ ⅛
Alpa Ind	1600	$10¾	10¾	10¾	
Alumin pr	250	$19	19	19	
Andres W	2650	$34½	33	33⅜	+1½
Anglo-cn	400	$6½	6⅜	6½	+ ¼
Ang CT 290	25	$36½	36½	36½	
Ang CT 315	50	$40	40	40	
Aquitaine	1313	$25½	25¼	25⅜	— ¼
Argus	220	$16¼	16¼	16¼	
Args 250 p	125	$33½	33½	33½	— ⅜
Argus B pr	350	$35	34⅞	34⅞	— ⅛
Argus C pr	1000	$12⅝	12⅝	12⅝	— ⅛
Asbestos	625	$18	17¾	17¾	— ¼
Ashland C	2150	$13	12⅞	13	+ ⅛
Ashland pr	50	$31	31	31	
Atco Ind	950	$11¼	11	11	
Atl Sugar	800	$5¾	5⅝	5⅝	
Atl Sug A	100	$15	15	15	
Atl Sug w	500	110	110	110	+ 5
Auto El	550	$8½	8¼	8½	+ ¼
Bad Boy	230	$17	17	17	
Bk Mtl	20086	$21	20½	20¾	— ¼
Bank N S	4738	$39⅝	39⅜	39⅝	+ ⅛
Bartaco	500	290	285	285	
Baton B	1460	$11¼	10¾	11¼	+ ½
Beavr Eng	540	$6¼	6¼	6¼	— ¼
Becker B p	200	$10¼	10¼	10¼	+ ¼
Bell Can	11639	$44⅞	44½	44½	
Bell A pr	325	$50⅝	50⅛	50⅝	+ ⅛
Bell B pr	585	$51⅜	51¼	51¼	+ ¼
Bell Knit	300	76	76	76	+ 1
Black P	400	$7⅞	7⅞	7⅞	
Block Bros	1675	275	260	260	—15
bovis Cor	805	210	210	210	+ 5
Bow Valy	300	$38¾	38½	38½	
bow-m pr	50	35	35	35	
BP Can	10803	$17⅜	17	17⅜	+ ½
Bralor Res	4650	215	200	215	+15
Bramalea	3500	385	375	380	+ 5
Bramal w	500	220	220	220	
Brascan	4778	$19⅞	19¾	19¾	
Bright	100	$24	24	24	
Brinco	210	$5¾	5¾	5¾	
BC Forest	240	$20⅛	20⅛	20⅛	
BC Sugar	500	20	20	30	
BC Phone	414	558	56	56	
BCPh 4¾ p	220	$59⅛	59⅛	59⅛	
BCPh 6.80	200	$22¼	22¼	22¼	+ ¼
BCP 7.04 p	600	$22¼	22⅛	22¼	+ ¼
Budd Auto	600	$15⅜	15½	15½	— ⅛
Budd A w	505	990	985	985	
Burns Fds	2095	$19¾	19½	19¾	
C—E					
Cad Dev	4925	$10¼	10⅛	10⅛	— ⅛
Cad Dev b p	220	$21½	21½	21½	
CAE Ind	1176	$9¾	9⅝	9⅝	— ⅛
Calgary P	2540	$27½	26⅞	27½	+ ⅜
Calvrt Dis	1000	225	220	225	+15
Campeau	1900	$6¼	6⅛	6⅛	
Can Cem L	3450	$52	51¾	52	+ ¼
Can Malt	2000	$31	30¾	31	+ ¼
CPackrs	3325	$22	22	22	
Can Perm	320	$21¾	21½	21½	— ⅛
C Brew	10441	$5⅝	5½	5½	
C Brew Ap	77	$28¼	28¼	28¼	+ ¼
C Cabless	3000	$19	18⅞	18⅞	+ ⅛
C Cable w	116	570	570	570	+15
Cdn Can A	350	$7¾	7¾	7¾	
C Curtis	200	80	80	80	
Cdn Equty	900	$11½	11½	11½	+ ⅜
C Found pr	100	$9⅞	9⅞	9⅞	— ⅛
CG Invest	129	$77	77	77	—1¼
C Goldie	375	$7⅞	7⅞	7⅞	— ⅛
C Hydr	550	$11⅛	11¼	11⅛	— ¼
C Imp Bank	3290	$29¼	29	29⅛	+ ⅛
C Ind Gas	3140	$11	10⅞	10⅞	— ⅛
CIL	400	$16¼	16¼	16¼	
C Interurb	z25	230	230	230	
C Intrurb p	z75	$9	8⅞	8⅞	
C Manoir	640	415	410	415	+ 5
C Marconi	2900	55	485	485	—15
C Ocdental	400	$10	9⅞	9⅞	— ⅛
CP Inve pr	975	$22½	22¼	22¼	— ⅛
CP Inve w	4550	270	260	265	
CP Ltd	13085	$14¾	14½	14¾	+ ⅛
CPL A p	100	11	11	11	
Cdn Tire A	1275	555	54⅛	54⅛	— ½
C Utilities	200	$14½	14½	14½	
C Util 4¼ p	25	$57½	57½	57½	+ ⅛
CUtil 6 pr	z25	583	82¾	82¾	
C Vickers	z25	$10¼	10¼	10¼	
CWN 5½ p	z50	$14⅞	14⅞	14⅞	
Capit Div	2600	70	67	69	+ 4
Carma D	z19	56⅞	67⅞	67⅞	
Carrier JD	100	55⅞	55⅞	55⅞	+ ⅛
Cassidy L	100	56½	61½	61½	
CC Yachts	400	440	430	435	
CDP Com	100	200	200	200	
Celanese	2800	335	330	330	—10
CFCN	2938	$10⅝	10¼	10⅝	+ ⅛
Chrom	z40	145	145	145	
Chrysler	1786	$36⅝	35¾	36	— ¼
CHUM B	100	$11¾	11¾	11¾	+ ½
Cimco A	z25	515	15	15	
Cominco	1960	$26⅛	26	26	— ¼
C Holiday I	170	$12⅝	12⅝	12⅝	+ ⅛
Compro	2500	440	435	440	+20
Computel	2420	$12	11½	12	+ ¼
Comtech	400	360	360	360	— 5
Con Bath	2030	$16	15⅝	16	+ ¾
Con Bath p	400	$18¾	18¾	18¾	
Con Bath w	800	65	65	65	
C Bath 68 w	1100	600	600	600	+40
Con Bldg	2805	240	235	235	
Con Textile	100	375	375	375	
Con Distrb	260	$31¾	31¾	31¾	
Cons Gas	8370	$17⅞	16⅞	17⅛	+ ⅜
Control F	z31	220	220	220	
Cook	100	230	230	230	
Cooper C	100	$16½	16½	16½	+ ¼
Corby B	100	$21½	21½	21½	+ ½
Cornat gnd	600	230	225	225	— 5
Cresstbrk	z15	300	300	300	
Crwn Life	75	$48¾	48¾	48¾	
Crush Intl	530	$16¼	16	16¼	+ ¼
Dale-R pr	100	$7¾	7¾	7¾	+ ⅛
Dawson D	100	57	7	7	+ ⅛
Distl Seag	5030	$37⅜	37⅜	37½	+ ¼
Doman I	350	$14	13⅞	14	
Dome Pete	1268	$40½	40¼	40¼	— ¼
Dofasco	1644	$28⅜	28	28⅛	+ ¼
Dom Glass	200	$13¼	13¼	13¼	— ¾
Dom Store	2585	$14½	14¼	14¼	— ⅛
Domtar	1511	$16⅝	16⅝	16⅝	
Domtar pr	160	$14½	14½	14½	— ½
Douglas L	200	330	330	330	
Du Pont	223	$29⅛	29⅛	29⅛	
Dyna L A	510	$18¾	18½	18¾	
Eddy Mtch	100	$12½	12½	12½	
E-L Fin	550	$10½	10¼	10½	+ ½
E-L Fin w	1300	385	375	385	+10
Electro ltd	1100	$18⅜	17⅞	17⅞	— ⅜
Erie D	200	$11	11	11	— ½
Exquisite	100	380	380	380	+20
Exquite pr	25	$6⅝	6⅝	6⅝	
F—J					
Fairview	150	$14⅝	14⅝	14⅝	— ⅛
Falcon	1782	$54⅝	53½	54¼	+ ¼
Fed Grain	1602	59	9	9	
Fields S	100	$17⅝	17⅝	17⅝	+ ⅛
Flining T	100	$12¾	12¾	12¾	
Fleet Mfg	350	170	165	170	+ 5
Foodex S	1068	$28⅛	28⅛	28⅛	+ ⅛
Ford Cnda	915	397	97	97	+ ¾
F Seasons	300	$9¾	9¾	9¾	
Fraser	300	$15	15	15	
Fruehauf	100	$12½	12½	12½	— ¼
Gaz Metr	200	55	5	5	+ 5
Genstar L 3	947	$15¼	15⅜	15¼	+ ¼
Gnstar L w	2020	525	500	525	+15
Gerin 1st p	100	59½	9½	9½	+ ⅜
Getty Oil	300	$93⅜	93⅜	93⅜	+13
Glendale	1925	$12	11⅞	11⅞	+ ½
Glengair	2200	180	175	175	
Gleng A w	600	41	41	41	+ 1
Gold Crest	200	58¾	8¾	8¾	
Goodyer	z11	$251	251	251	
Goodyer	z11	$251	251	251	
G Mckay A	z100	57	7	7	
Graft G	500	32	31½	31½	— ½
GL Paper	2405	$16¼	15⅞	16¼	+ ⅜
GL Power	150	$22¾	22¾	22¾	+ ½
Gwl Capital	200	58	8	8	
Gt W Life	425	$73¾	73¾	73¾	
Gt West S	800	56¼	6¼	6¼	+ ¼
Grey G	350	465	465	465	+25
Greyhnd C	100	130	130	130	+10
Greyhnd	z8	$22⅜	22¼	22⅜	
GSW Cl A	200	518	18	18	— ½
Guag Trst	400	515	15	15	
Gulf Can	2465	337	36¼	36¾	+ ⅜
Gulf Corp	372	24	24	24	
H Group	300	$14⅝	14⅝	14⅝	+ ½
Hahn Tr	100	$16½	16½	16½	
Hardee	130	105	105	105	
Ha rdCarp	100	$22½	22½	22½	
Hard Crp A	900	$23	23	23	+ ⅛
Harlequin	z40	$11⅛	11⅛	11⅛	
Harris J S	1000	305	295	305	+10
Harveys F	8400	125	120	120	
Hawker S	300	375	375	375	— 5
Hays Dna	2567	522	22	22	
Hedway C	500	490	475	475	—15
Home A	1120	$38¾	38½	38⅝	— ⅛
Home B	900	538	37½	38	
HornePit	z50	350	350	350	
H. Bramor	1200	$8¾	8¾	8¾	—
Hoden DH	z50	57½	7½	7½	
H Bay Co	585	$17¼	17⅛	17¼	
HB Oil Gas	1240	$48¾	48½	48¾	
H D C L pr	200	$15½	15½	15½	+ ⅛
Huron Eri	675	$31½	31	31	— ½
Husky Oil	3588	$17¼	16⅞	17	— ⅛
Husky A pr	50	543	43	43	
Husky B pr	50	53	43	43	
Husky E w	600	640	630	630	
IAC	1456	$20¾	20⅜	20¾	+ ⅛
IAC w	1080	910	900	900	—20
Imasco	648	$27⅞	27⅞	27⅞	
Imasco A p	300	460	450	460	
Imp Gen	400	55½	5½	5½	
Imp O	15966	543	42	42⅜	— ¼
Indal Can	500	$15½	15½	15½	
Indusmin	163	$10⅛	10⅛	10⅛	
Inglis	100	$18½	18½	18½	— 1
Inland Gas	151	512	12	12	+ ¼
Inland G p	100	$12⅞	12⅞	12⅞	+ ¼
Inter-City	250	99⅞	9⅞	9⅞	
Inter C A w	300	565	565	565	— 5
Inter C B w	800	600	600	600	+10
Intermetco	1575	355	355	355	+ 5
IBM	z42	$370	365	368	
Inco	8520	$30¾	30½	30½	
Inf Util	5866	$23⅛	22¾	22⅞	— ⅛
Interpool	300	516	16	16	— ¼
Int Div	200	340	340	340	— 5
Intpr Pipe	4225	$28½	28	28	— ¼
Iosco	9286	$15¼	15	15⅛	
Inv Group	100	$10⅜	10⅜	10⅜	— ⅛
Inv Grp A	2000	$11	10¾	10¾	— ¼
Inv Grp 5 p	1450	$24½	24¼	24⅜	+ ⅜
ITL Ind	150	245	245	245	— 5
Ivaco Ind	100	$20⅜	20⅜	20⅜	
IWC Ind	8850	395	370	380	—15
K—N					
Kaiser Re	350	225	220	220	+ 5
Kaps Tran	895	$11	10⅞	10⅞	
Keeprite B	420	[illegible]	[illegible]	[illegible]	— ⅛
Kelly D A	466	57⅞	7¾	7¾	— ⅛
Kelsey H	235	[illegible]	[illegible]	[illegible]	
Kenting	200	58¾	8¾	8¾	— ¼
Koffler	1625	$18¾	18⅜	18⅜	+ ⅛
Koffler A p	275	9½	9½	9½	
Koffler w	550	835	820	835	+15
Labatt	265	$29⅜	29⅜	29⅜	— ⅛
Labatt pr	740	$30⅛	30⅛	30⅛	+ ⅛
Lacroix I	100	55⅞	5⅞	5⅞	— ⅜
Laidlaw M	3150	514	13½	14	+ ½
Lailaw A p	100	541¼	41¼	41¼	+2¼
Lailaw B p	600	$12½	12½	12½	+ ¼
Lau Fin	z92	$12⅞	12⅞	12⅞	
Lau F 1.25	225	516	15⅞	15⅞	— ¼
Lau F 2.03	100	$26½	26½	26½	
Leigh Inst	300	38¾	8¾	8¾	— ¼
Leons Frn	400	$16½	16½	16½	
Levy A pr	225	56¼	6¼	6¼	
Livinesto	z50	$11¾	11¾	11¾	
Lob Co A	z40	56¾	6¾	6¾	
Lob Co B	4960	56⅞	6⅞	6⅞	
Lob Co pr	z10	532	32	32	
Lob G B pr	z50	$20½	20½	20½	
Loeb M	z75	370	370	370	
Logistec C	200	$12⅜	12⅜	12⅜	— ⅛
Maclaren A	850	$18¾	18⅜	18¾	+ ¾
Maclarn B	300	$22½	22½	22½	+ ½
MH Cable	z14	$16½	16½	16½	
MB Ltd	1425	$23½	23¼	23¼	
Magnason	300	514	14	14	
Magnetics	4200	105	100	105	
Maislin I	750	$13⅛	13	13	— ⅛
M Lf Gard	z25	528	28	28	
M Lf Mills	200	$18¾	18¾	18¾	
Marlitime	1445	523	22¾	23	+ ¼
Martim A p	150	510	10	10	
Mass-F	13570	$17½	17⅜	17½	+ ⅜
McLaghlin	725	$14¾	14¾	14¾	
MEPC	200	58¾	8¾	8¾	
MEPC p	120	$19½	19½	19½	— ½
MEPC w	2000	315	305	315	+10
MeltonR E	402	300	300	300	+ 5
Mercantil	1153	$22¾	21½	22¾	+ ½
Mercant r	6357	535	520	535	+ 5
Met Stors p	1000	518	18	18	— ¼
Met Str 67 p	100	518	18	18	— ¼
Met Trust	1000	$19¾	19⅜	19⅜	— ⅜
MICC	510	528	27¾	27¾	— ¼
Microsyst	2237	99½	9⅜	9⅜	— ⅛
Micrsys w	1500	415	410	415	+10
Molson A	2848	530	30	30	
Molson B	248	$28⅞	28⅞	28⅞	
Monenco	230	59⅜	9⅜	9⅜	— ⅛
Mnt Trst	200	$19⅜	19⅜	19⅜	
Moore	2385	$49½	49	49¼	— ¼
Morse A	100	$10⅛	10⅛	10⅛	— ⅜
MorseB	300	58¾	8½	8½	+ ¼
Morse pr	25	535	35	35	—1½
Morse B pr	25	534	34	34	
MTS Inter	2700	80	76	77	— 8
Murphy	1950	58¾	8½	8¾	+ ⅜
Murritt P	600	395	390	395	+ 6
NaChrs 1	2800	56⅛	5⅞	6	+ ⅛
Neonex	3000	470	465	470	+ 5
NB Tel	384	$14½	14⅜	14½	
N Provid D	2000	33	33	33	— 1
Nfld LP	100	514	14	14	
Noranda	2484	$38¾	38	38¾	
Nordair L	100	56⅛	6⅛	6⅛	
Nor Ctl G	6436	$12	11⅞	11⅞	
Nor Ctl B p	50	526	26	26	
Nor Ct 150 p	475	$25½	25⅜	25⅜	— ⅛
Nor Ctl w	250	495	495	495	—15
NW Util p	50	$54½	54½	54½	— ½
Nowsco W	300	$10½	10⅜	10⅜	
NSI Mark	3950	$11⅜	11⅛	11½	+ ⅜
NuWestID	500	59½	9¼	9¼	
NWL Fin	335	295	295	295	+15
O—S					
Occdntl Pt	800	$12⅞	12⅞	12⅞	— ⅛
Oceanus I	z30	135	125	125	
Oil Patch	700	375	375	375	— 5
Okanagan	600	$11¼	11	11¼	+ ½
Orlando R	1400	59¾	9½	9½	+ ½
OSF Ind	z40	59¾	9¾	9¾	
Oshawa A	2810	$10⅛	10¼	10⅛	+ ⅛
Oshawa w	600	100	100	100	—10
Overlnd 2 p	500	320	320	320	+ 5
Pac Pete	1550	543	42⅜	43	+ ½
Pac West A	z50	$22¾	22¾	22¾	
Pac WA A p	50	$46½	46½	46½	+ ½
Pancana I	2000	290	285	285	+ 5
Paulin	200	$5⅛	5⅛	5⅛	
Peel Elder	150	$22¾	22¾	22¾	
PC Jew I	500	522	22	22	
PC Jwl A	130	522	22	2	
Photo Eng	100	$26½	26½	26½	+ ½
Pow Corp	970	$12⅞	12¾	12⅞	
Pitt Eng C	100	$11	11	11	
Pow C 5 pr	200	$13¼	13¼	13¼	
Pre Cable	650	$18½	18½	18½	
Price Com	2386	512	11⅞	12	
Prov B Can	200	$17¼	17¼	17¼	
Q Brocast	500	5¾	5¾	5¾	— ⅛
Quinte A	400	150	150	150	
Rank Org	400	$23¼	23¼	23¼	
Realty C A	600	56⅛	5⅞	6	— ⅛
Reed Ostr	3850	511	10⅞	10⅞	— ⅛
Petrofina	z109	58	27¼	27¼	
P Dept S	3300	$17	16¾	16¾	— ⅛
Reitmtan	300	515	15	15	
Reitman A	140	$13⅜	13⅜	13⅜	— ⅛
Revelstk	600	56⅜	6⅜	6⅜	
Revelstk p	z25	515	15	15	
Rileys D	3800	210	210	210	+10
R Little	200	56⅜	6⅜	6⅜	
Ronald Fd	625	$22½	22	22½	+ ½
Rothmn w	200	470	465	465	—15
Rothm A p	275	587	86	87	+ 1
Rothm 2p	150	521	21	21	
Royal Bnk	6541	$36⅜	36⅛	36¼	+ ¼
Royal Trst	557	$43½	43½	43½	
Ryl T M	300	$15½	15½	15½	+ ¾
Russel A	1200	$1 1⅞	11⅞	11⅞	+ ⅜
Russl H p	100	$47¼	47¼	47¼	— ½
StL Cem A	125	546	46	46	
St Maurice	200	92	92	92	— 2
Sayvette	200	55¾	5¾	5¾	
Schneid b p	3100	$12⅛	12⅛	12⅛	+ ⅛
Scintrex	500	190	190	190	
Scot York	1150	587⅞	87⅞	87⅞	+ ¼
Scot Mls pr	z50	$11⅞	11⅞	11⅞	
Scotts	480	$20⅜	20	20	— ½
Seaway pr	z50	55	5	5	
Seco Cem	200	$10½	10½	10½	
Secur Cap	2000	125	125	125	+10
Selkirk A	382	513	13	13	+ ¼
Shaw LE A	z25	574	74	74	
Shaw Pipe	1400	$13¼	12¼	13¼	+1¼
Shell A	1886	$53⅜	53¼	53½	— ⅛
Sifton Pro	1800	57	7	7	
Silverwd A	250	$13½	13½	13½	
Simpsons	5232	$29¼	29⅜	29	— ¼
Simpson S	2154	541	40⅞	41	
Sklar M	3100	58½	8¼	8⅜	+ ⅛
Sklar W	200	555	550	550	
Slater Stl	150	$12¾	12¾	12¾	+ ⅛
SlctWC an	300	$13½	13⅜	13½	
Sonor I A p	400	55	5	5	
Southam	635	$28⅜	28⅛	28⅜	+ ⅜
Spar Aero	8410	470	460	470	+10
St Brodcst	900	515	15	15	— ⅛
St Paving	225	$21⅛	21⅛	21⅛	— ¼
Stelco	3794	$32⅜	32¼	32⅜	
Steinfrn	2200	$5⅞	5¼	5¼	— ¾
T—Z					
Teledyne	325	405	405	405	
Texasco	350	$53¾	53¾	53¾	
Texas Gu I	6950	$18¼	17¾	17¾	— ½
Thd CGInv	100	515	15	15	
Thom Nes	8950	514	14	14	
Tone Craft	800	573¾	73¾	73¾	
Tor Dm Bk	75	[illegible]	[illegible]	[illegible]	
TD Bk r	31512	70	67	68	
Tor Star B	225	$70¼	70	70	
Traders A	2200	$20⅞	20⅜	20⅞	
Trader A p	100	524	24	24	
Trader B p	75	528	28	28	
Treder 65 w	8625	575	535	575	+20
Treder 66w	450	975	970	975	
Treder 69 w	3225	995	980	995	+20
Transair	z60	340	3.0	3.0	
Trnsair w	200	125	125	125	— 5
Tr C Glass	100	591½	91½	91½	+ ¾
Tr Crn PL 72	25	$47	47	47	
Tr Can Pl p	125	$39¾	39⅜	39⅜	— ½
Trans PPL	100	$12½	12½	12½	— ½
Tr Can C pr	1800	557½	57	57½	+ ½
Tr Can P w	303	$13¾	13⅜	13¾	+
Trans Mt	3785	$22⅞	22⅜	22¾	— ⅜
Trimac	50	$11⅛	11⅛	11⅛	+ ⅜
Trizec Crp	770	517	17	17	
Tru-Wall	500	320	310	310	
Turbo R	400	160	160	160	— 5
Un Garbid	z11	515	15	15	
Un Gas	1905	$12½	12⅜	12⅜	
Union Oil	200	$17¼	17¼	17¼	
U Corp B	225	$16¾	16½	16¾	+ ⅛
Un En Mgt	225	475	475	475	
Un Tire	1500	360	360	360	
Uni Trust	2100	581¼	81⅛	81¼	+ ⅛
U Sections	500	58¾	8¾	8¾	+ ⅛
Versald	1200	59¾	9½	9¾	— ⅛
Vendower	2100	115	110	110	— 5
Versatile	125	56⅜	6⅜	6⅜	
Versatl A	2650	55	5⅞	6	+ ¼
Vic G Tr	1202	$31¼	31¼	31¼	
Villcentre	1050	57½	7¼	7¼	— ⅛
Vulcan Ind	125	$12⅜	12⅜	12⅜	+ ⅜
Wejax	700	$10⅞	10⅞	10⅞	+ ⅛
Wainoco O	300	574	7¼	7¼	— ⅛
Walk GW	1370	$9⅜	9⅜	9⅜	+ ¼
Wic Can	125	$17¼	17¼	17¼	+ ¼
Weldwod	880	$12¼	12¼	12¼	— ¼
Wstburne	374	$15¾	15⅜	15⅜	+ ¾
Wbur A p	1400	547	47	47	
Wcoast Pt	500	$10⅛	10¼	10¼	— ⅛
W Pet A p	79	$29¾	29¾	29¾	
Westc'st	2136	$23½	23⅜	23⅜	+ ¼
Wcoast w	1370	515	510	510	
Westeel	1878	$22½	22¼	22¼	— ⅛
W Brdcast	500	$16⅛	16⅛	16⅛	+ ⅜
W Bcas A p	500	548	48	48	+2½
W Cdn Seed	1500	56½	6⅛	6⅜	+ ⅛
W Realty w	900	270	270	270	+ 5
Westnhse	z30	$22⅞	22⅞	22⅞	
White Pas	1470	512	11½	12	+ ⅜
Whonok A	300	$16¾	16¾	16¾	
Wilcy Oil	3050	$20¼	20	20	— ⅛
Winco S	300	$10¾	10⅜	10⅜	— ¼
Woodwd A	1250	528	27¾	28	+ ¼
Zellers	245	518	17¾	18	

Sales to 2 p.m.: 1,700,000.

MINES

Stock	Sales	High	Low	1:40 p.m.	Net Ch'ge
A—B					
Agnico E	1000	270	270	270	+ 5
Akaitcho	1000	52	52	52	+ 3
Aldona	z111	35	35	35	
Acme Gas	4800	30	30	30	— 1
Ang U Dev	5600	128	125	128	+ 3
Aunor	2000	300	295	295	+ 5
Allied Mng	4265	340	330	335	— 5
Asoc Porc	z164	34	34	34	
Atl C Cop	571	66	66	66	— 3
Bankeno	2930	840	825	835	— 5
Barex	1500	16	16	16

RAQUEL SUES DIRECTOR

LONDON (AP) — Raquel Welch, Hollywood sex symbol, announced Saturday that she is suing the director of her latest movie for assault and battery after an incident in her private dressing room on location in France.

In a statement issued from her London Hotel Miss Welch said she had been given a bodyguard to complete the filming of the movie, The Last of Sheila at Nice.

She said her suit in against director Herbert Ross and will probably be filed by her lawyers in Los Angeles.

After the dressing room incident — of which she gave no details —Miss Welch said she "justifiably fled to London to escape physical harm."

Widespread Clamps Put On Dumping in the Oceans

By HAROLD MORRISON

LONDON (CP) — High-level radioactive wastes as well as oil mercury and cadmium compounds are banned from ocean dumping under an international convention signed today.

The convention, which goes into effect when ratified by signatory countries next year, also restricts dumping into oceans by plane or ship all compounds containing arsenic, lead, copper, zinc, fluorides and pesticides.

A number of these latter items, which also include cyanides, will require government permits before they can be dumped.

The convention calls for special care in the dumping of low-level redioactive wastes not included in the complete ban as well as scrap metal and bulky wastes which may sink to the sea bottom and harm fish or navigation.

Prepared after a final all-night session and the culmination of 15 days of tough bargaining, the convention is a development of the United Nations antipollution conference at Stockholm last June.

CONTAINS LOOPHOLE

The agreed method of controlling ocean dumping does not go as far as some coastal states, including Canada, would like but nevertheless is described by many delegates as a major step in the preservation of the environment.

In effect, the document is a compromise and includes an escape-clause whereby the ban can be ignored in the event of an "emergency." In that event, a couenry that intends to breach the prohibition must first consult other countries that may be affected in order to reduce contamination wherever possible.

The Canadian delegation, which had fought to increase the jurisdictional rights of coastal states to prosecute contaminating ships flying the flag of another country, described the convention as beneficial to all countries represented.

"The rights and obligations of all countries represented have been respected and the common objective of prohibiting dumping which might degrade the marine environment has brought together both flag states and coastal states in an accommodation of intereses stressing not merely rights but obligations of states," the delegation said in a statement.

CANADA PLEASED

"The convention may therefore prove to be a real breakthrough in the development of concrete international environmental law."

As delegates of countries started signing the convention at the Lancaster House conference site, a Belgian representative said the document will not stop ocean pollution "but it is a step in the right direction."

The key article in the convention says contracting parties "shall individually and collectively promote the effective control of all sources of pollution of the marine environment and pledge themselves especially to take all practicable steps to prevent the pollution of the sea by the dumping of waste."

Some of the legal interpretation of the document likely will come up for discussion and possible debate at the UN law of the sea conference next year. For example, Canada believes the convention will give it the international right to prosecute guilty ships within its territory and in areas adjacent to its territory.

RED SCIENTISTS MAKING LSD

WASHINGTON POST

MOSCOW — Soviet police have uncovered a group of scientists who were manufacturing narcotis, reportedly LSD, reliable sources here report.

The scientists, all working in an institute under the powerful Soviet Academy of Science, may have been discovered when an unhappy user of their product reported them to authorities, the sources said.

An investigation is still under way. Already, one man has been arrested and 2.2 pounds of narcotics has been seized at the Institute of Natural Compounds in Moscow.

The Academy of Science has distributed a report on the incident to other institutes of chemical and biological sciences.

It is read to staff meetings in these institutions, and administrators are asked to take steps to prevent any similar behavior.

No news of th case has been published in the press here, which seldom gives any hint of a drug problem in the Soviet Union.

There is no evidence that a problem comparable to that in North America and west Europe exists here. Soviet young people have heard of marijuana, LSD and heroin, but it is difficult to find one who claims to have tried any drug.

Moody Blues In The Arctic

TORONTO (CP) — Dr. Joe MacInnis, a medical doctor and diver, is aware that living underwater is a serious affair so he is trying to inject some levity into his latest project in the Arctic.

The doctor is heading a team of scientists and engineers participating in an exploration project to start Nov. 22. The expedition will mark the first attempt to use an underwater manned station in the Arctic.

To add a light touch to the mission, Dr. MacInnis is hoping to use his loudspeaker system to relay some of his Moody Blues albums.

Dr. MacInnis said the loudspeaker is for supporting the mission and for emergencies, but if everything is going smoothly he might try to pipe in music.

"It's very important to carry a light heart into something this serious," he said.

During the month-long expedition, the team will be testing Sub-Igloo, an acrylic sphere eight feet in diameter. The sphere was conceived by Dr. MacInnis and built by a group of Canadian companies.

The expedition is supported by the MacInnis Foundation, a Toronto-based underwater research organization. Contributions of money, manpower and equipment have come from the Donner Foundation of Toronto, the United States Navy, the U.S. National Oceanographic and Atmospheric Administration, and oil, chemical, engineering and diving companies.

The federal department of Indian affairs and northern development and the defence department are providing logistical support and technical advice.

About 16 scientists, engineers and diving experts will make up the team evaluating a wide range of underwater equipment and studying human performance in the Arctic context while carrying out geological and biological work.

Dr. MacInnis said there will be as many as eight divers in the water at one time but they will be paired with a surface support team. They plan to work 10 to 12 hours a day but this will be done in shifts because of the cold.

In addition to the tests on the sphere, Sub-Igloo's other role will be that of a refuge in emergencies. Team members will go no farther than 50 feet from the underwater waystation.

SILVER CROSS MOTHER Mrs. Mary Louise McLeod is flanked by Governor General Roland Michener, Prime Minister Trudeau and Gen. Jacques Dextrase, chief of defence staff at National Remembrance Day ceremonies in Ottawa Saturday. Mrs. McLeod who lost two sons in the Second World war, placed a wreath on behalf of Canadian Mothers.

Canada Honors War Dead

By THE CANADIAN PRESS

Thousands of Canadians across the nation took time Saturday to attend Remembrance Day cenotaph ceremonies, church services or just direct their thoughts for a moment to the 110,000 Canadian war dead.

In Ottawa, under grey skies, Gov.-Gen. Roland Michener and Prime Minister Trudeau placed wreaths at the base of the National War memorial.

Mary Louise McLeod, a 76-year-old Indian from the Cape Croker reserve near Wiarton, Ont., laid a wreath on behalf of Canadian motherhood as several thousand stood in silence in below-freezing weather.

Mrs. McLeod, who lost two sons in the Second World War and had three other sons wounded, stood for a few moments in silence after placing the wreath as single bagpiper piped a lament in the background.

In Maritime provinces the weather was mostly cloudy and cool for the ceremonies in most urban centres. Lt.-Gov. Victor Oland of Nova Scotia laid the first wreath at the cenotaph in Halifax and took the salute in a march-past of units from three services, the Royal Canadian Legion and veterans' associations.

Heavy rain in Newfoundland cancelled outdoor ceremonies.

In Montreal, Quebec Lt.-Gov. Hughes Lapointe and a representative of the provincial government laid wreaths as about 2,500 persons stood silent at the cenotaph in Dominion Square.

Traditional ceremonies were held throughout Ontario centres, including observances at the Toronto legislature building.

Most stores remained open in the province although liquor and beer stores were closed.

However most of Manitoba was closed tight, including taverns and liquor outlets. A wreath-laying ceremony was held at the Winnipeg cenotaph.

In Calgary, more than 25 military units and organizations took part in ceremonies. Most stores were closed, but taverns opened about noon.

In Edmonton, with temperatures in the 20s, the regular military, militia, cadet and veterans' organizations paraded downtown to cenotaph ceremonies. Government offices were to remain closed Monday.

The sun shone in Vancouver for the first time in two weeks, one of the few places in Canada that was not overcast.

The Royal Vancouver Yacht Club sponsored a seagoing service in English Bay as more than 40 vessels anchored in a semi-circle around the flagship, Alandra.

At 11 a.m. flags were lowered to half-mast as a 21-gun salute boomed in the background.

Ellsberg Loses Wiretap Plea

WASHINGTON (AP) — The United States Supreme Court allowed the government today to proceed with the Pentagon Papers trial of Daniel Ellsberg and Anthony Russo without revealing to them who in the defence team was overheard in a "foreign-intelligence" wiretap.

Ellsberg and Russo are charged with espionage, conspiracy and misuse of government property in the publication of the once-secret study of the origins of the Vietnam war. Their trial in Los Angeles has been delayed since July 29 by the controversy over wiretapping.

The court did not comment on the issues as it handed down a routine order declining to hear an appeal by Ellsberg and Russo, who argued also that "foreign-intelligence" wiretaps without warrants are illegal.

A dissenting opinion was filed by Justice William Douglas who stayed the trial in July while the court was in its summer recess. Justice William Brennan also dissented.

Ellsberg and Russo needed the votes of at least four justices to have their appeal taken up by the court. The vote against them was seven to two.

Douglas said he regretted his colleagues did not take the occasion to lay down some further ground rules for the conduct of criminal cases involving electronic surveillance. He also said that it was time "we hold that the confidences of the lawyer-client relationship remain inviolate."

Douglas said he had examined the logs "and it appears that the electronics surveillance was of a telephone of a foreign national and that the intercepted conversations, in this case had nothing to do with respect to activities of foreign persons or their agents."

Do You Believe in Miracles?

On Stucco... on Siding... on ANY surface!

Before After

Miracle Coating Replaces Paint
Before you Paint read this . . .

KENITEX

1. Eliminates Painting for 20 YEARS or MORE.
2. Insulates Summer and Winter.
3. Hides cracks and surface defects completely.
4. Waterproofs and weatherproofs completely.
5. Increases resale value of property.
6. Washes clean with garden hose.
7. Available in any colour.

GUARANTEED IN WRITING AGAINST PEELING, CHIPPING, FLAKING FOR **15 Years**

We cannot do your home FREE but we can save you up to 25% if you act NOW!

FOR OUR SPECIAL FALL DISCOUNT

Act Now and Never Paint Again!!! 384-6731

MAIL THIS COUPON TODAY AND SAVE!
Never Paint Again (B.C.) Ltd.
734 Alderbury St., Victoria

MAIL TODAY AND SAVE

Name .....
Address .....
Phone .....

MAIL TODAY AND SAVE!

Dependable Brake Jobs

39.98

Additional parts and labour extra. Price for most popular cars. Other makes slightly higher.

Here's what you get!

Lining, Reg. 12.98 exchange Sale Price Each	9.98
Labour, Reg. 12.00 Sale Price	7.00
Turn four drums, Reg. 12.00 Sale Price	7.00
Repack front wheels, Reg. 3.00 Sale Price	2.00
Rebuild four cylinders, Reg. 12.00 Sale Price	7.00
Fluid	3.00
Wheel Cylinder Cups	4.00
Total Regular Price 59.98	
Self-adjusting brakes $3.00 extra.	

Complete quality overhaul for all four wheels, all four drums turned and trued. Backing plates washed and cleaned. Heavy-duty bonded linings are precision ground for total drum contact. Front wheel bearings are inspected and repacked. Hydraulic wheel cylinders rebuilt. Master cylinder and grease seals carefully inspected and tested. The total job at Simpsons-Sears. We are fully equipped to service disc brakes.

Monday, Tuesday, Wednesday only! Charge it!

Simpsons-Sears Hillside: 3190 Shelbourne Street. Lots of Free Parking (11-48)

P.D.Y. FOOD CENTRE
CRAIGFLOWER and TILLICUM

Prices Effective Saturday to Wednesday November 11 to November 15

OPEN Remembrance Day, Nov. 11 12 P.M. to 6 P.M.

We Reserve the Right to Limit Quantities

MEDIUM BULK CHEESE lb. 89c
BREAKFAST SAUSAGE lb. 59c
GRADE "A" PRIME RIB ROAST lb. 1.09
P.D.Y. LABEL TEA BAGS 100 Bags 59c
SQUIRREL PEANUT BUTTER 48-oz. Tin 98c
NABOB INSTANT COFFEE 10-oz. Jar 1.19
Lido Jumbo Chocolate BISCUITS 30-oz. pkg. 79c
DELSEY BATHROOM TISSUE 4-Roll Pkg. 59c
HEINZ KETCHUP 3 11-oz. Bottles 98c
Canada No. 1 Cooking ONIONS 3 lbs. 25c
NO. 1 CHIQUITA BANANAS 8 lbs. 1.00

Gov't Study Would Strip Ont. Hydro of Autonomy

TORONTO (CP) — A provincial government committee proposed today that Ontario Hydro be stripped of its autonomy and made a Crown corporation answerable to the government and the legislature.

In an 80-page report, the committee, under chairman J. D. Muncaster, also suggested that the proposed corporation include civil servants as members, and that environmental and other costs be part of the fee consumers pay for electricity.

Adding environmental costs would add to the costs of power and eliminate Hydro's current policy of providing "power at costs."

The report, unveiled by Premier William Davis at a news conference, said Hydro policy should be directed at development.

The report of the eight-member committee, which began its study last winter, also proposed that Hydro establish ad-hoc citizen committees to provide for public participation in decisions to locate generating and transmitting facilities.

The Hydro-Electric Power Commission of Ontario is a fully autonomous utility supplying power at cost. Its sales have doubled every decade since the early 1920s, and the commission forecasts a growth in demand for electrical energy to 45,000 megawatts by 1991 from 12,970 this year.

In a dissenting opinion, committee member Andrew Frame disagreed with the proposal to replace the commission with a Crown corporation, saying such a move would make the utility less responsive to public demands.

He also disagreed with the recommendation to give Hydro authority for distribution of electric power, now vested in the municipalities.

ONLY 6 IN CITY'S ALDERMANIC RACE

Nominations for Victoria's Dec. 9 municipal election close one week from today, and so far only six persons have entered the race for four vacant aldermanic seats — compared with a total of 11 candidates who fought it out last year.

Three of the six are incumbents — aldermen Alf Hood, Tom Christie and Percy Frampton. The fourth retiring council member, Ald. Harold Olafson, has said he will not stand.

Nomination papers have been filed by two women, Margaret Richards, 1070 Moss Street, and Joyce Heynsbroek, 1448 Vining. Both were unsuccessful candidates last year.

Latest to declare aldermanic aspirations is Malcolm Anderson, 38, of 3965 Telegraph Bay Road. The brother of B.C. Liberal leader David Anderson, he was the unsuccessful Liberal candidate for Saanich and the Islands in the August provincial election.

This will be Anderson's first bid at civic office.

Busy Week in Oak Bay Centre

Bingo will be played at the Oak Bay senior citizens' centre on Monterey 7:30 to 10:30 tonight.

Also on this week's program are:

Tuesday—10 a.m. to noon, carpet bowling, crewel embroidery and liquid embroidery; noon to 1 p.m., lunch; 1:30 to 3:30 p.m., handicrafts and conversational French; 1 to 3 p.m., oil painting; 1:30 to 4 p.m., carpet bowling; 7:30 to 10 p.m., bridge club; 7:30 to 9:30 p.m., handicrafts, fly-tying and weaving.

Wednesday — 10 a.m. to noon women's carpet bowling and weaving; noon to 1 p.m., lunch; 1 to 4 p.m., carpet bowling; 1:30 to 3:30 p.m., stamp club; 2 to 4 p.m., choral singing group; 1:30 to 4 p.m., water colors.

Thursday — 10 a.m. to noon, carpet bowling; 9:30 to 11.30 a.m., yoga; 10:30 to 11:30 a.m., keep-fit; 10 a.m. to noon, crewel embroidery; noon to 1 p.m., lunch; 1:30 to 3:30 p m., ceramics and artificial flower arranging; 1 to 4 p.m., carpet bowling; 1:30 to 4 p.m., whist drive.

Friday — 1:30 to 4 p.m., chess club; 12:30 to 4 p.m., friendship club.

Saturday — 1 to 4 p.m., drop-in period, card games, shuffleboard and carpet bowling.

JURY ACQUITS ALBERNI MAN

NANAIMO — A Port Alberni man was aquitted in B.C. Supreme Court Friday on charge of attempted murder and dangerous use of a firearm at his home last June 12.

The accused, Mervin Hansen, about 23, was charged following an incident in which he was alleged to have fired a shotgun in the direction of his wife and a companion, Bruce Colgraves, who were standing nearby.

Verdict was returned by an all-male jury after deliberating 3¾ hours. The trial went for three days and was held before Mr. Justice E. E. Hinkson with Robert Scoffield acting for the accused and David Williams and Jim Taylor for the Crown.

START TO LOSE WEIGHT THIS WEEK

Wate-OFF Reducing Plan is a plan that can help you become the trim, slim person you want to be. Wate-OFF Tablets are easy to chew and swallow. No excessive dieting hunger . . . no strenuous exercise. Dietary plan included. The Wate-OFF Plan has been used successfully by thousands since introduced in America over 10 years ago. Satisfaction guaranteed on 7 days trial or return to maker for money back and no questions asked. Sold with this guarantee by drug and department stores everywhere.

Sites Board Set

A new historic sites board established last week by the provincial government will replace the Barkerville and Fort Steele restoration committees.

The eight-man board, chaired by deputy provincial secretary L. J. Wallace, was set up under the Archeological and Historic Sites Preservation Act, and according to one of its members, may be effective in saving historic buildings from demolition.

Board member and provincial archivist Willard Ireland said there will not be an increase in funds alloted to the two dismantled restoration projects, but he expects the new body will have more power.

The other members: Yorke Edwards, Margaret Ormsby, James Hendrickson, Gordon Elliott, Lloyd Brooks and Gerald Wellburn.

Former Alderman To Run

NORTH COWICHAN — John Cannon, a former alderman and vice-chairman of the Cowichan Valley Regional Board, will again run for council this fall.

Cannon, 48, submitted his nomination papers Friday.

He served six years on council, but did not seek re-election three years ago owing to personal commitments. During his term, he was chairman of the council's fire protection committee and a member of both the public works committee and the civil defence committee.

In announcing his candidacy, Cannon said he would continue his drive for more recreation facilities in the south end of the municipality.

Californian Best

STOCKHOLM (AP) — Top-seeded Wimbledon champion Stan Smith of Pasadena, Calif., defeated Tom Okker of the Netherlands 6-4, 6-3 to win the $63,500 Stockholm Open Grand Prix tennis tournament Sunday.

PLIMLEY

ESTABLISHED 1893

Special

FIRESTONE SPECIALS

NYLON SNOW TIRES INSTALLED

520x10
550x12
560x15

$18.95

Tire Studding All Makes From $5.00

REAR WINDOW DEFOGGER

Custom Installed in any model car. 100% improved rear vision. $24.95

MINI BRAKES — BRAKES MINI

Full Set of BRAKE SHOES $24.95

Hydraulics Extra

YOUR SPORTS CAR HEADQUARTERS

AT PLIMLEY On Yates 382-9121

Now completing 50 years in Mens' Wear! 38 Years in Victoria!

regretfully LES PALMER announces his

RETIREMENT From BUSINESS

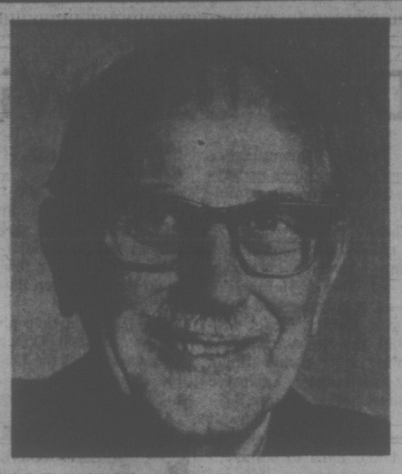

SELLING OUT

Our Entire Stock of Men's Fine Clothing and top quality Haberdashery, Uniforms and Accessories, many at

LESS than MANUFACTURERS Prices

Sale Starts Tuesday, November 14th, 9 a.m.

20 SUITS ONLY

all in dark shades, sizes 36 to 44 collectively. Older styles in some very fine quality cloths, some of these sold at up to $100. 25.00

28 SUITS

smart patterns and plains, the last of our regular $49.50 suits and a few of higher priced ones. A give-away at 35.00

TIES

Regimental stripes and patterns in older narrower tie, conservative colors, marked $2.50 and $3.00. .49 ea.

100 SUITS

Values to $120

A tremendous selection in sizes from 36 to 50. All pure wool worsted, hopsack and twists. Less than cost for most of these 45.00

Fittings for BIG MEN included

MEN'S HOSE

Quality Wolsey, Harvey Woods, imported Flik, shrink resistant wool and nylon. Up to 2.25 pair. .99 pr.

SPORT SHIRTS

All one price, $7, $8 and $9, all good makes. 2 for $5

FENCING FOILS

Wilkinson and Leon Paul. Would make an unusual gift. Regular $9.95 each ..... 2 for $10

Cardigan Sweaters

Cardigans in weighty, plain and popcorn knits. Regular $22.50. Name brands $15

BLAZERS

Fortrel and wool hopsack in plain shades of green, beige, gold, brown. Easy care. Dressy DB styling. Marked at $45 and $55 ..... $35

BROADCLOTH PYJAMAS

Small sizes only. Permanent press fabrics; real quality broadcloth. Manufacturer's suggested price $10. A and B only. Pair $5

FANCY WAISTCOATS

Brocades, doeskins, repps and satins. Knitted backs for warmth. Marked $7.95 ..... $4

CUFF LINK SETS

Bought for Christmas to sell at $8 and $10.

½ PRICE

PURE WOOL DRESS PANTS

Colors light green, gold, blue, to dark charcoal. Large number of smaller sizes. Some marked as high as $21.50.

$10 pr. 2 for $19

MEN'S BELTS

Black and brown. Regular widths. $4 and $5 belts. Hickok. Each $3

RAINCOATS

some zip-in lined — Some lighter weights. All-weather coats — regular to $29.50. 15.00

GIFT ITEMS GALORE!

Tie-tacs, letter openers, golf tapes, after shave, blazer crests, wallets, key-cases, tie-racks, etc. etc.

⅓ to ½ OFF

CANADIAN FORCES RAINCOATS

All-weather, zip-in lining Borg pile. Heavy gabardine, top quality Croydon coats. Regulation pattern. Over ⅓ off.

$40

Lighter Weights Too — $35

CANADIAN FORCES UNIFORMS

Extra quality cloth and tailoring. Green uniforms, regulation, fitted to requirements. Stock only, sizes to 44.

Marked to $99.95 65.00

SKINNY KNIT PULLOVERS

For men or ladies; imported from Scotland. Brown, red, gold and blue turtleneck. Regular $20.00. NOW $12

COLLECTORS

We have a big selection of military buttons, badges, accessories and accoutrements, all will be irreplaceable in a matter of months. Come in and take a look. We'll dicker.

WOOL VESTEES

Sleeveless cardigan type, pure wool. Marked $12. NOW $6

MEN'S FINEST SUITS

Suits in finest quality imported cloths, Canada's best makers and quality tailoring. A unique opportunity to obtain the best at a most reasonable cost. Individually priced in stock.

$80 to $110

Savings of 25% - 35%

WILKINSON SWORDS

Regimental patterns. Another unusual gift opportunity. E II (Elizabeth II) engraving.

$155 VALUES $65

⅓ DEPOSIT

Will hold any garment or article until Christmas.

Sorry — Pant Bottoms on suits only. All other alterations at cost.

ALL SALES FINAL NO EXCHANGES

Les Palmer LIMITED

714 VIEW ST. Phone 382-2825

Parking Tickets for City Parkade

Open 9 to 5:30 Daily; Friday 9 to 9. CLOSED WEDNESDAYS

go the rail way

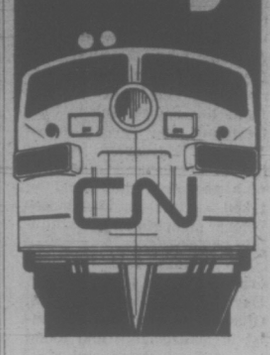

Relax

For relaxed, comfortable travel 'cross Canada, nothing beats CN's Super Continental, now with deluxe "dayniter" coach service. You can forget about bad weather and snarled traffic as you stretch out in the dayniter. It's the new dimension in comfort and convenience for overnight train travel; gives you space-a-plenty, to move around. Luxurious reclining armchairs, elegant decore, richly carpeted floors and new standards in soundproofing all add up to unequalled travel comfort.

If you plan to travel over the Christmas holiday season, be sure to reserve early!

Save

Famous CN Red, White and Blue "Bargain Day" fares make the rail way the economical way to travel. Red days on the CN Calendar are when fares are at rock bottom, White days are "Economy" days with worthwhile fare savings, while Blue days are when regular low CN fares apply. Also ask about CN's economical Family, 65 Plus, and Youth travel discount plans.

Check these "Red Bargain" Fares:

Victoria to Edmonton	$25.25
Victoria to Saskatoon	31.25
Victoria to Winnipeg	41.25
Victoria to Toronto	66.25
Victoria to Windsor	71.25
Victoria to Montreal	68.25

Put your car in our car

With CN's unique Car-Go-Rail plan, you travel aboard the train and arrive refreshed and relaxed at your destination. Meanwhile, your car is fast-freighted ahead in a specially designed auto transporter. This very practical plan is available between most major Canadian cities.

Call your travel agent or Canadian National Railways

Victoria 383-7127

CN

We want you to know more about us

SCHOOL DISTRICT NO. 62 (SOOKE)

NOTICE OF ELECTION

PUBLIC NOTICE is hereby given to the electors of the hereinafter described election zones of School District No. 62 (Sooke) that I require the presence of the said electors at the School Board Office, 2227 Sooke Road, Victoria, B.C., on Monday the twentieth day of November, 1972, at the hour of ten o'clock in the forenoon, for the purpose of electing persons to represent them as School Trustees for the hereinafter described election zones of the School District. The mode of nomination of candidates shall be as follows:

Candidates shall be nominated in writing by two duly qualified electors whose names appear on the list of electors of the School District. The nomination paper shall be delivered to the Returning Officer at any time between the date of this notice and noon of the day of nomination. The nomination paper may be in the form prescribed in the "Municipal Act" and the "Public Schools Act" and shall state the name, residence and occupation of the person nominated in such manner as to sufficiently identify such candidate. The nomination paper shall be subscribed to by the candidate. In the event of a poll being necessary such poll will be opened at the following places within the District:

Belmont School	Millstream School
Colwood School	Port Renfrew School
Happy Valley School	Sangster School
Jordan River School	Saseenos School
Langford School	Shirley Community Hall
Metchosin School	Sooke School
East Sooke Road (Burnett Residence)	

on Saturday, the 9th day of December, 1972 between the hours of eight o'clock in the forenoon and eight o'clock in the afternoon with advanced Polls being held on the 4th, 5th and 6th days of December, 1972 between 9:00 o'clock in the forenoon and 5:00 o'clock in the afternoon of which every person is hereby required to take notice and govern himself accordingly.

Polling places as follows for Advanced Polls 4th, 5th, 6th of December, 1972.

Electoral areas of Colwood, Langford and Sooke
Colwood Shopping Plaza

Electoral area of Metchosin
St. Mary's Church Parish Hall.

Election zones in which an election at large will be held as above:

BELMONT: Comprising Electoral Areas "A", "B" and "C" of the Capital Regional District—Two Trustees to be elected for a two year term.

MILNES LANDING: Comprising Electoral Area "D" of the Capital Regional District—One Trustee to be elected for a two year term. Given under my hand at Victoria, B.C. this 6th day of November, 1972.

HERMON F. WILLIAMS,
Returning Officer.

jack scott

Love in a Back Yard Will Reason Prevail?

It's awfully early for Boat Fever, I admit. I don't usually have these hot flushes until April or early May. But there was this five-line ad in the classified section and, just for a lark, I went around to see her. She's in her owner's back yard, propped up by two-by-fours, not the best place for a little sloop to show her lines. But I love her. It's as simple as that. I just love her to pieces. Her name is "Tern."

There are at least five thousand reasons — maybe more, surely more —why I should banish the idea from my mind. I cannot afford this boat. That's five thousand good reasons right there.

I have had vessels of one kind or another since I was 14 years of age. In London — in Chiswick, to be exact — I owned a 90-foot solid teak steam yacht that was 104 years of age. I sailed a nine-foot pram on the Thames where you had to tack every three-and-a-half minutes. I had a Newfoundland dory, gaff-rigged, that took a Force Nine gale to move from her moorring at the Kitsilano Yacht Club.

★ ★ ★

I have had many boats, in other words, and I never owned a boat that didn't contribute to the dramatic shortening of my expected life span. Never had a boat that didn't leak, either through the bottom or through the deck and, most often, both ways. I have lost masts, riggings, rudders and sails in high seas. I've run upon reefs. I have been becalmed in fog for nine hours with a pregnant lady who happened to be my wife and who was suddenly very sure that a premature delivery was imminent. (It wasn't, but it couldn't have been any more panic-inducing than the anticipation.)

Knowing all this, knowing how many times I've been cold and wet and how many times I've actually been in outright peril, you might reasonably expect that I would think twice before I'd actively consider another. You'd be wrong. I don't even think once. Just looking at Tern in her crude cradle and my mind dissolved into a jelly of desire. "I have to have you, Tern," I said to myself and a thousand violins were playing "Wanting You." It's that crazy.

It was the same way that I aquired Sheila, the 90-foot steam yacht, solid teak from bow to stern. Along with other relics of the maritime past — Fairmiles and Dutch barges and onetime ferry-boats and other weird tubs converted to houseboats — she lay in a man-made lagoon off the Thames. We went aboard on a sunny day, her young owner poured us a light ale and we sat on the fan-tail after deck and I gave the bloke exactly what he was asking for her. Didn't haggle. Didn't question why there were so many plastic sheets tacked to her upper decks. Didn't barter. Just gave him the money as if he'd held a pistol to my forehead.

I knew then and I know now what that pistol is. It is the compulsion within a man — and an astonishing number of men are its victims — that makes the possession of a boat a magnificent obsession. No pain of reality, no rude awakenings from the dream, can obliterate it in a man afire with Boat Fever. It is indestructible, only needing the next boat to erase forever the horrible memories of the last boat.

★ ★ ★

I stood in that back yard where Tern is propped up. I noted with only faint, disdainful interest her need for scraping and painting, the suspicious wetness of the wood along the line of her keel, the rust where her stays are cinched to the deck. Mere details are nothing to me in such a moment.

My mind was in the full grip of the image of being at her tiller on a glinting summer's day. My God how she sailed! Not a ripple in her taut white sails as, hard over on a long, starboard beat we headed out into the Straits, the blue water hissing with our passage.

My mind took her, with unbelievable dexterity, into that narrow secret cove where we'd anchor for the night. It was snug in the small cabin, the summer rain pitter-pattering on the deck and I had a very tall drink, idly watching my wife at the tiny stove frying the grilse we'd caught trolling with just the jib, and then into the sleeping robes with Tern rocking gently in the tide.

That's the way I am. You can't change me. Nothing can change me when another boat has taken my heart. If it were something simple, like leprosy or Chinese Rot, there's be some hope. But if cooler heads don't prevail, it's anchors away again and may God have mercy on us all.

. . . We That Are Left . . .

Those they left behind and thousands that came after to enjoy the peace they won joined in Remembrance Day ceremonies across Canada Saturday, honoring the country's war dead.

A record crowd attended the Victoria Cenotaph ceremonies under a cool sunlit sky. Above, some of those that came back to help build the world their comrades died for remember their friends with solemn singing.

With no direct memory or realization of what war can mean, younger people, too, were touched by the moment.

'Closed Minds' Bind Open Space

By GEORGE OAKE
Times Staff

Mayor Peter Pollen is incapable of original thought and his aldermen don't know much about their city, says Open Space director Gene Miller.

That's how Miller sums his feelings up after a council deadlock recently rejected his brief and a request for a $9,100 grant.

But the Open Space director wants to go another round with council in an attempt to garner funds for his Old Town cultural centre.

"I would seriously appreciate a real review that evaluates the request for finncial assistance on its merits or lack of merits, becasue I still can't find any halfway honorable explanation for the behavior of council."

At the Nov. 2 meeting Ald. Tom Christie asked Miller: "Is this your brainchild? What is it? I'm thinking of wide open spaces . . . there's a song to that effect I believe."

With fire in his eyes and the advantage of hindsight Miller said, "When Tom asked me, what is this open space? What I wanted to say, and probably what I should have said was, how the hell do you dare ask me that question when two weeks ago I submitted an 18-page brief to you. Didn't you read it?"

One of the things the encounter demonstrated to the 29-year-old Miller was "that the aldermen don't seriously know what is going on in town and make no effort to find out."

As for Mayor Pollen: "I think that the mayor's genius is to attach himself to fine ideas but I think he is basically incapable of original thought."

Miller feels that Open Space is a perfect image of many of the vaules which the mayor publicly expresses.

"He talks about people places; he talks about a pedestrian core, a downtown environment where people can feel dignified. That he should repudiate Open Space in the way he did seems remarkable to me."

He says the questions asked of him by council were "idiotic" and "superficial" and were all answered in the brief.

But Miller can even laugh at the encounter now. One of the images that flashed through his mind as he pleaded his case was two Hieronymous Bosch paintings portraying the persecutors of Christ.

They show, "some of the most unbelievably diabolical faces, faces capable of infinite torture," he said chuckling.

And if Open Space hasn't been financially crucified yet, it is beginning to feel the turn of the screw.

The two wharehouse complex, featuring a theatre, craft market, studios and galleries, has applied under the Federal Local Initiatives Plan the British Columbia Cultural Fund and the Canada Council, but Miller doesn't expect to hear from them for possibly three months.

Meanwhile, Open Space pins its hopes on the upcoming craft fair which he hopes will attract 150 craftsmen and 20,000 people looking for original Christmas gifts.

Original is a keyword in the Open Space lexicon. Miller priaises the MacPherson and Bastion theatres but adds that Open Space is an aggressive threatre which goes out looking for business.

But Miller is careful to pick and choose. He has tried to prevent Open Space from becoming an artistic appendix of the freak-out world, "because I've known that if that happens we will lose the patronage of every other segment of the population."

Sometimes he wonders why he bothered explaining, that to his knowledge, not one alderman has ever visited Open Space, and Mayor Pollen only came once to attend an architectural seminar.

Why should Gene Miller care; What's in it for him?

"Certainly not an income," he says, "I've been self-unemployed for the two years since I've been involved in Open Space."

Miller, who is single, recently went on salary. He asked for $150 a month, but the Open Space board asked him to take $200 a month.

"I'm married to the Open Space, I guess that makes me a protracted adolescent," he adds.

Educated in Vermont where he was an honors English student, Miller went to New York and managed a book store. He was robbed at knifepoint on the streets and his apartment robbed three times.

"There'd been a little talk in New York about B.C. being a kind of last frontier, which made it casually interesting to me, and as good a place to come as the next . . ."

A little more than two years later Miller has found a new frontier. But there is a chance he'll be robbed again. If the craft fair fails he admits that Open Space will be in dire financial straits.

"I've tried to be optimistic, but I know that I'm going to have a lot of people on my back if I can't pay electricians, pay this one, pay that one . . ."

Victoria Times
MONDAY, NOV. 13, 1972 19
SECOND SECTION

Giant Spiders Bite Explorers Of 'Hobbit Hole'

By HUMPHRY DAVY
Times Staff

Giant spiders were found in the longest cave on Vancouver Island, which was discovered recently by members of the University of Victoria Caving Club.

President Paul Griffiths said the spiders were about six inches long and covered a wall above a tunnel in the cave.

"I was working my way through the tunnel," he said, "when I found I was covered with giant spiders. One bit me and made me wince."

Griffiths, majoring in marine biology at the university, described the newly-discovered cave as about 4,000 feet long, twisting like a corkscrew and reaching a depth of about 350 feet.

The cave has a river with seven tributaries, as well as some spectacular chambers with stalactites and stalagmites.

The cave explorers, or "spelunkers" as they call themselves, said the cave is in the Alberni region, but won't give its exact location until they have mapped and studied the flora and fauna of the cave. They have named it Hobbit Hole.

"We want to find out more about the spiders and other small life forms before people start tramping through the cave," he said.

The find raises the total of number of limestone caves discovered on Vancouver Island to 352. All are more than 50 feet long, according to Griffiths.

Vice-president Ron Frederick, a member of the team which explored Hobbit Hole, believes there are thousands of caves still to be discovered on the island and elsewhere in British Columbia.

"We have received reports of a mountain on the island which is honeycombed with caves," he said. "We have just begun to discover caves in B.C."

Frederick plans to give a course in speleology under the adult education program. It will start in January and cover both the scientific and recreational aspects of cave exploring.

FREE PARKING AFTER PROTESTS

Ald. Percy Frampton, chairman of Victoria city council's traffic committee, championed the cause of irate motorists today by giving them a day of free parking.

The decision was made by Frampton when he received complaints from motorists that they were being ticketed for not feeding parking meters.

The Corps of Commissionaires regarded today just another business day, not a holiday.

"There was some confusion," explained Frampton. "Some stores and offices were closed Saturday, some were closed Monday. When there's any doubt I'll always give the motorist a break."

Frampton, who ordered the commissionaires to stop issuing tickets, had more good news for motorists. Those who were ticketed this morning would not have to pay, but simply return the tickets with "holiday" written across them.

Occupant Survives Camper Explosion

The lone occupant of a camper truck escaped with only singed hair and smoke inhalation early Sunday morning when an explosion shattered his vehicle in Centennial Trailer Park, 3430 Seymour.

Douglas John MacDonald, 55, believed to be from the lower mainland is in good condition in Victoria General Hospital following the explosion which ripped the roof and sides off his small camperr.

Police say the mishap occurred when MacDonald awoke shortly after 2:30 a.m. and lit a match. A leak in the camper's propane line had filled the vehicle with gas.

Police are investigating the cause of the leak.

Fisheries Branch Sets Curbs On 'Wild' Oyster Gathering

The provincial commercial fisheries branch plans to cut down on "wild" oyster picking to curb rapidly depleting beds.

The new regulations will limit recreational picking to one quart of shucked oysters or 25 oysters in the shell a day per person.

The current limit is one gallon of shucked oysters or 100 pounds in the shell.

Maximum penalty for breaking the regulation is a $1,000 fine.

British Columbians are much better off than Americans. Their limit is 19 oysters — shucked or in the shell per day.

Del McCaw, provincial fisheries inspector, said pressure on wild oyster beds is increasing due to the expanding population and large numbers of visitors to B.C.

He said increasing number of boats, especially from the United States, has resulted in heavy picking of oysters.

Oyster beds considered only a few years ago remote and safe from heavy picking are now under pressure as more and more pleasure-boaters ply the coast, he said.

"The current limit also seems to encourage waste in some cases," he said. "We have received reports of families picking hundreds of pounds of oysters and then dumping them overboard because they didn't know what to do with them."

Another factor affecting oyster beds is pollution on the east coast on Vancouver Island, he said.

McCaw said oyster production at Pendrell Sound, a protected and major seed-producing area, was practically nil this year.

"The spat (young oysters) died," he said. "We don't know the reason. Water temperatures and feed conditions have to be just right for the spat to survive."

Holiday Selling Slammed

Zeller's department store today was labelled socially irresponsible for doing business at its Hillside outlet on Remembrance Day.

Protest will be made to the store and to the city of Victoria, said Victoria Labor Council secretary Larry Ryan, who said Zeller's had been criticized a few weeks ago for being open Labor Day.

"The Labor Council will again protest to Zeller's for this opening Remembrance Day as we did for their opening Labor Day.

"We feel this second violation is more serious than the first because it violates the Municipal Act," Ryan said.

(The Municipal Act declares nine store-closing holidays, including Labor Dy and and Remembrance Day.)

"We think Zeller's is socially irresponsible to flout local ordinances for the sake of taking advantage of their competition who observe the closing," the labor spokesman said.

He said the council is particularly concerned about Zeller's non-union staff.

"It is shocking to ask employees who are docile to work Labor Day, which is a standard buiult up over the years by others."

Zeller's merchandise manager Murray Bozniak said the store sought legal advice before setting Saturday hours from 12:30 to 9:30 pm.

"We checked all the bylaws . . . the only day you can't open in Saanich or Victorial is Sunday," he said.

He said the opening was delayed to 12:30 so as not to conflict with Remembrance Day ceremonies. The same hours were kept by Zeller's stores across Canada, he said.

A Flower or Two for a Man Nobody Knew

By PAT DUFOUR
Times Staff

Times Staf The only close
The only close friend he ever had will be on hand Tuesday when "the man nobody knew" is laid to rest.

Thanks to that friend, there'll be flowers and a minister to say words over the waterfront recluse who'd shut himself off from the outside world for more than 30 years.

The Times carried the story of Harry Laycock's death on Thursday.

Laycock had lived alone on a cluttered old boat at the foot of Johnson Street bridge for 30 years, speaking to many but telling nothing of himself.

Investigation by officials failed to reveal an inkling of the old man's background.

The Times learned of that background today through Tommy Hunt, of 1900 Haultain.

He told how shyness and the unbearable loss of his father drove Laycock to shut out the world around him.

Laycock and his father, Joe, lived on Johnson close to the house where Hunt and his brother, Charlie, were reared.

Hunt tells of the first time he saw Laycock:

"Joe and his wife were separated. She lived in Vancouver, taking care of Harry during his school days. I think it was about 1919, after his mother died, that Harry came to live with Joe. He was a very shy boy, dressed in overalls, as I remember.

"I think the splitting up of his parents made a great deal of difference to Harry as he grew older."

Hunt remembers the elder Laycock as a gregarious man, quick to laugh and pleasantly rotund.

He and his son developed a friendship, rounded out by Hunt's ability to draw the shy boy out of his shell.

"We were real pals," Hunt remembers, "we used to go looking for work together. I'll always remembver him saying, 'Tom, I hope we don't find a job today — it would spoil everything." Then he would let out with a real laugh."

Many evenings Hunt and the two Laycocks would spin the hours away with cribbage, pretending they were playing in the Canadian and world championships.

Hunt and his pal shared music in common; Harry playing an old banjo for amusement. Hunt began his musical career as a drummer. Later his orchestra was to keep Victorians on their dancing toes for 45 years.

The two Laycocks found work where they could, the summers being spent cutting grass at the Uplands Golf Club.

In 1925, Hunt recalls, the Laycocks sought their fortune in Hawaii, Australia and New Zealand.

It was a meagre one. When they returned Hunt says:

"They were so thin, I hardly knew them. They told me they had mostly lived on tropical fruits."

Later Hunt stayed a while with the Laycocks in a house on Mason with no furnace "single boards for the walls and floor which let the wind in to blow up the lino."

Hunt recalls how each night the three of them would hold the bed sheets up to the fireplace, filling the room with steam because of the dampness.

Hunt married in 1933 and for a while both the Laycocks came around. Then only Joe.

When his father died, Laycock moved to his boat, which was to be his lonely home until he died.

Even Hunt, his only friend, could not wrench him out of his self-imposed isolation.

"I think it was around 1943 when I saw Harry for the last time, packing groceries down to his boat," Hunt says.

"It was a shame he didn't want company. After his dad died he buried himself in his boat. We all wished he would come and see us once in a while."

Tuesday, Laycock will be buried at the Royal Oak Burial Park after a service in the Thomson and Irving funeral chapel on Quadra.

And Hunt will be there.